SHIELD

nineteen seventy one

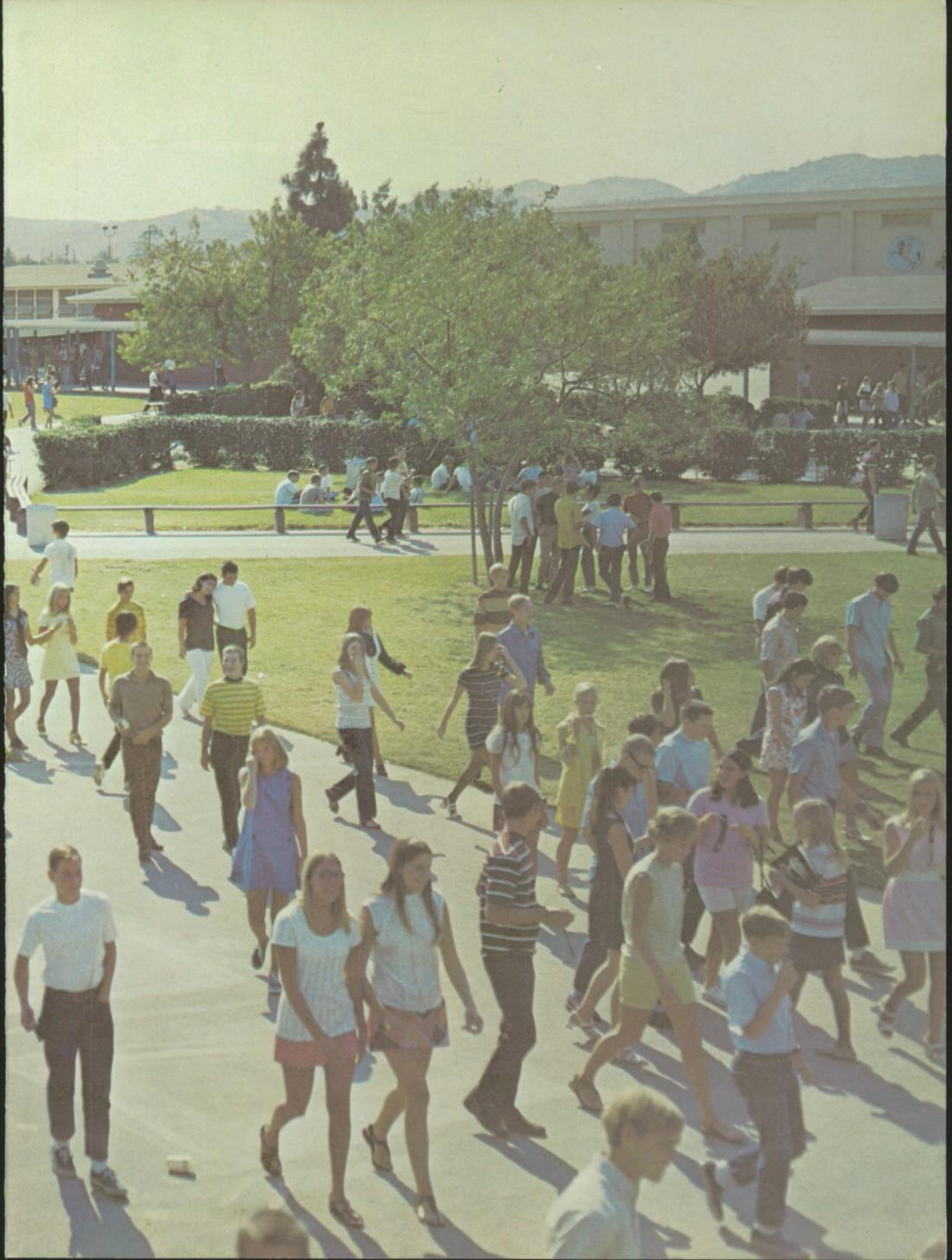

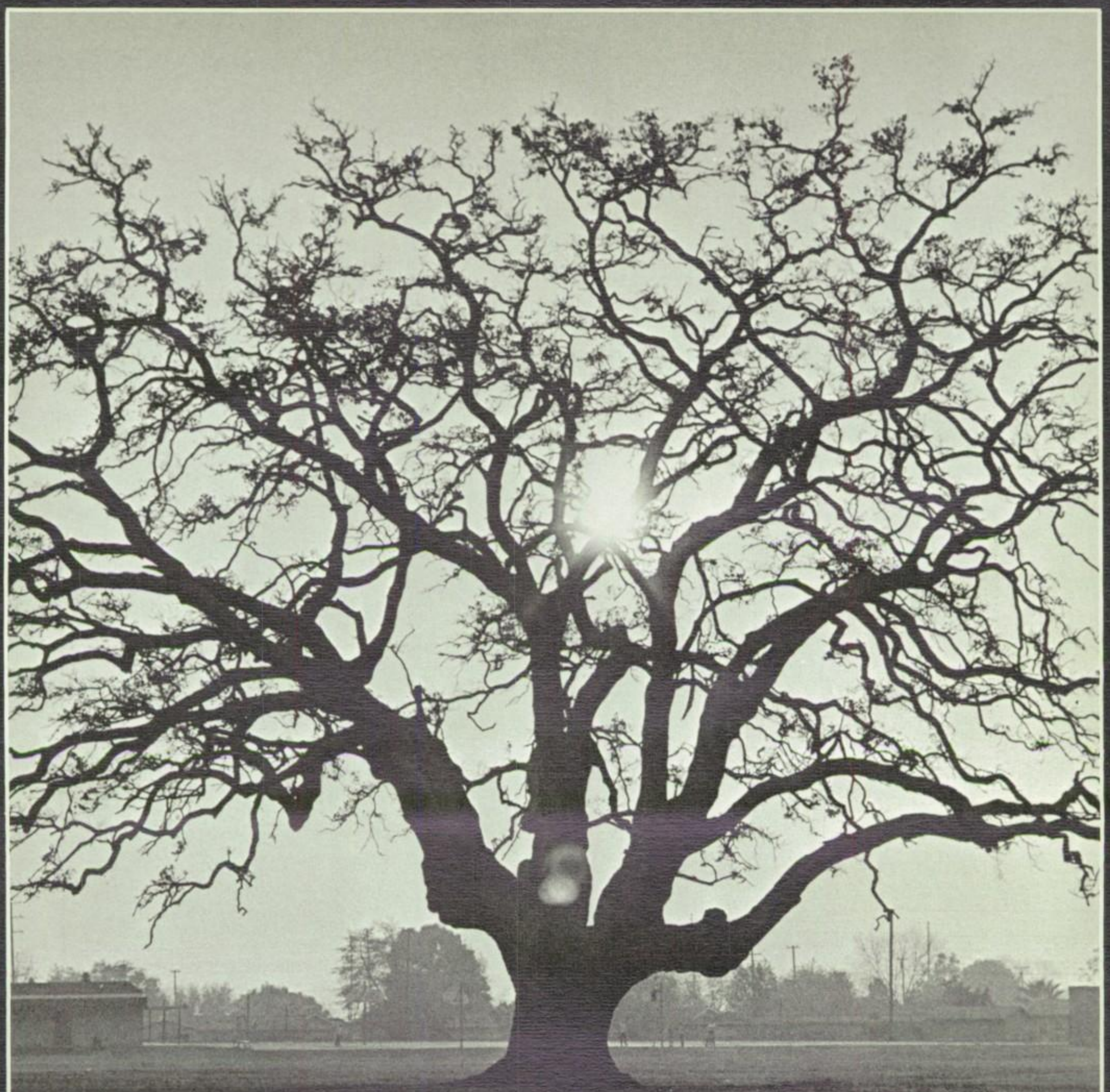

1971 SHIELD

Volume XIII
QHARTER Oak High School
Charter Oak, California

Editor: Joan Aarestad
Photo Editor: Roger Cota
Assistant Editors: Colleen McLellan
Leslye Melton
Advisor: Mr. William Harding

Table of Contents

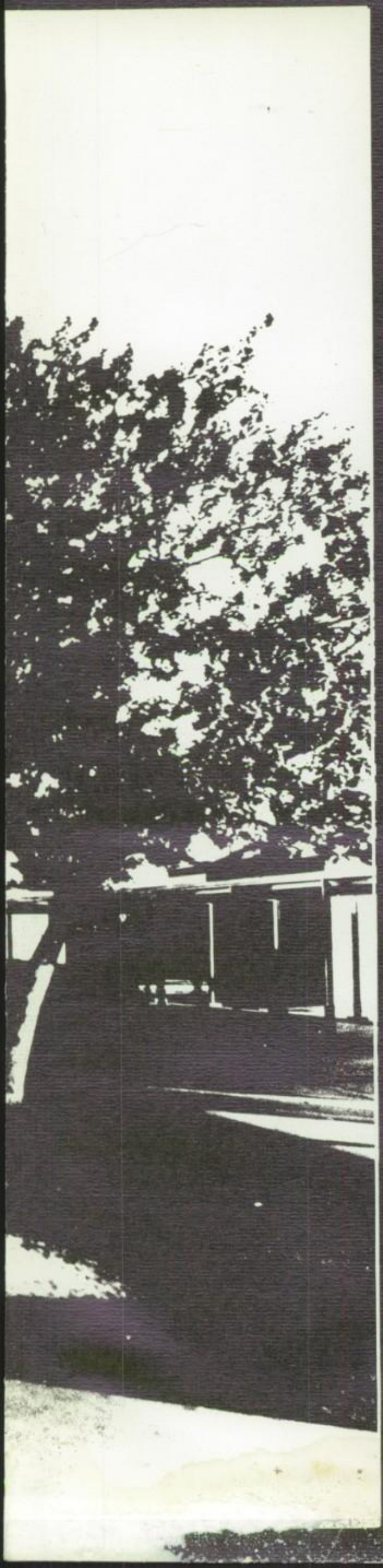

Dedication 6

Seniors 8

Government 34

Fine Arts 42

Clubs & Pep 56

Athletics 78

Activities 130

Underclassmen 154

Faculty 174

Advertisements 192

Index 202

This is Charter Oak

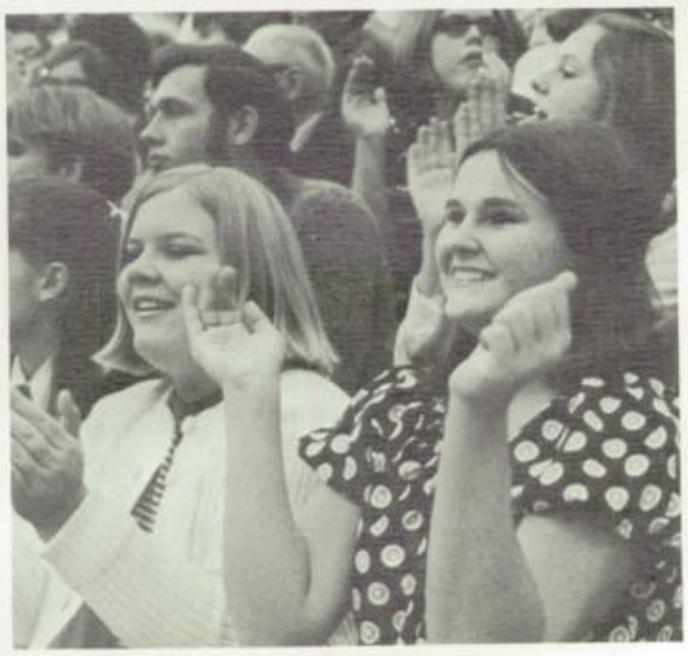

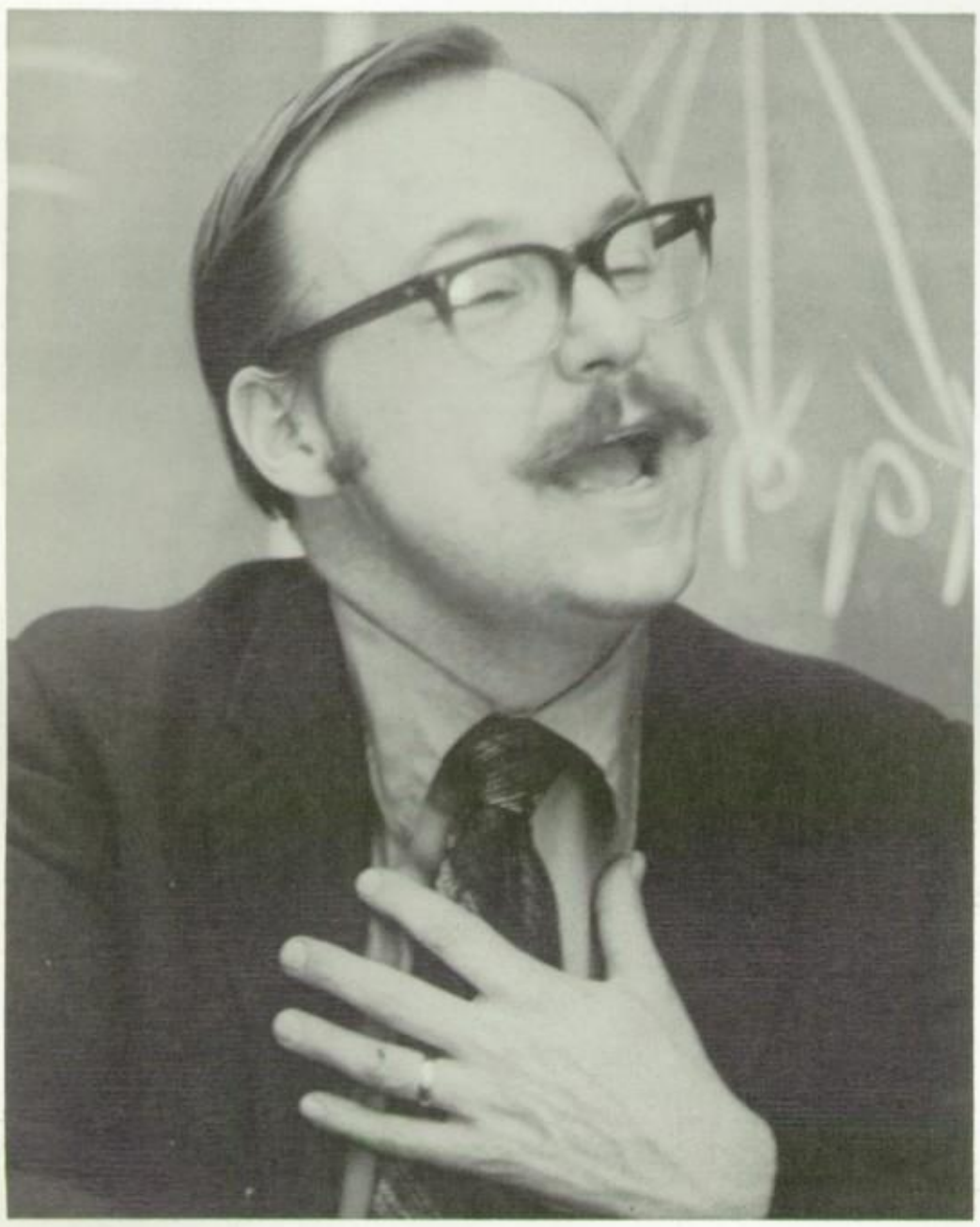

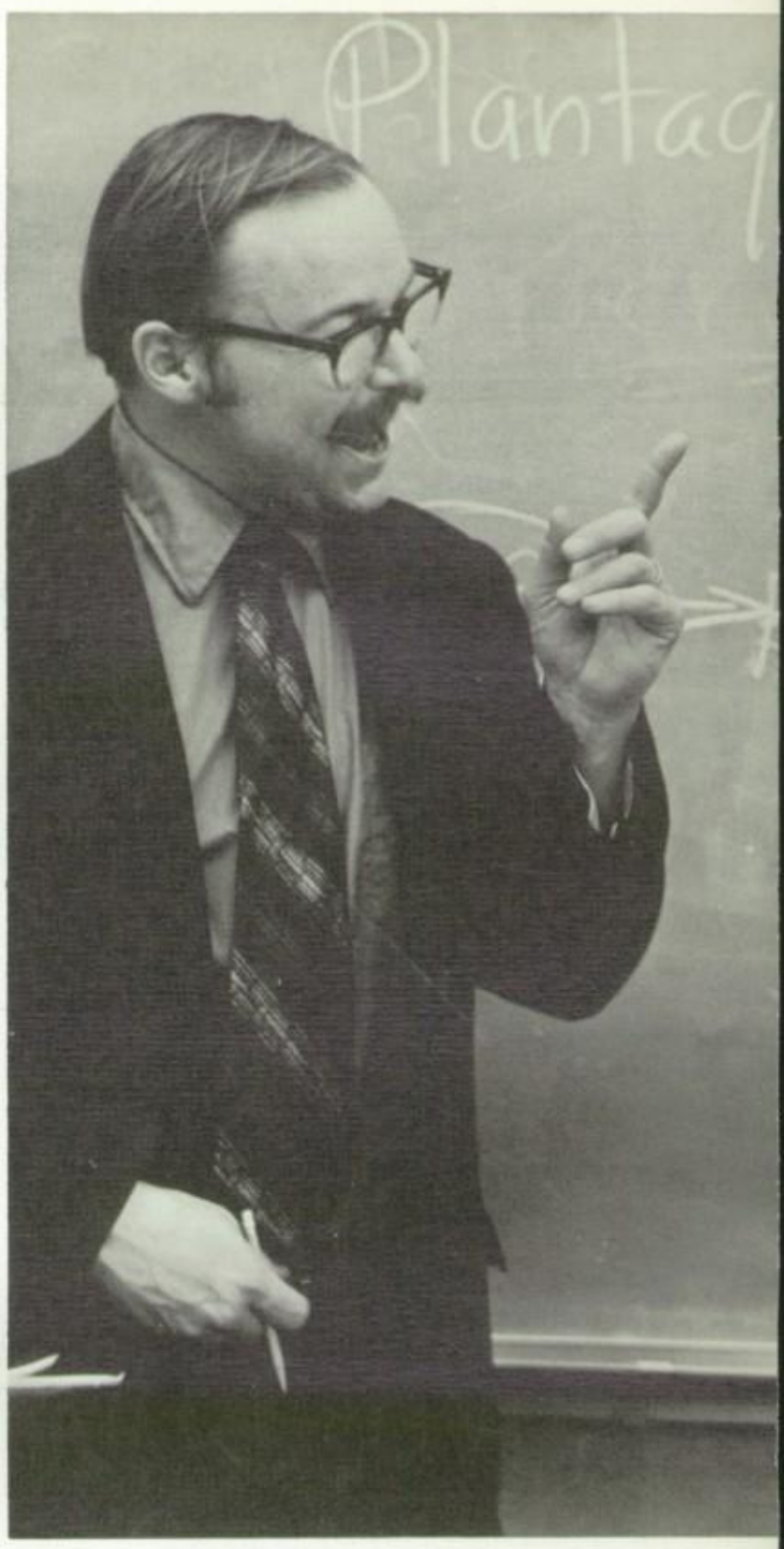

1971 Shield Dedication

The yearbook staff dedicates this volume of the Shield to Mr. David Sundstrand. He has earned this recognition by conveying to those around him the idea that he really cares about his work and his students. As depicted on these pages, he is a person of many moods. Although he is completely serious about his job, he uses humor to its best advantage. To reciprocate for all of his efforts, we dedicate this book to one who has dedicated himself.

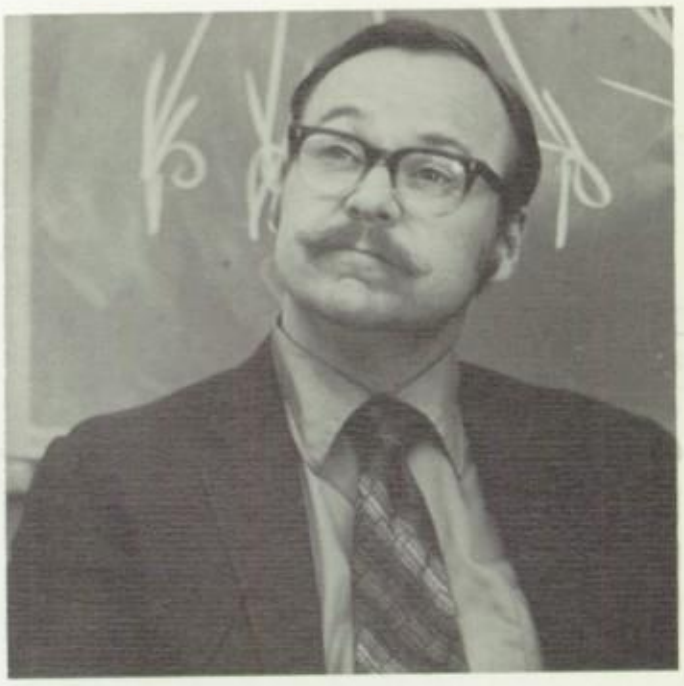

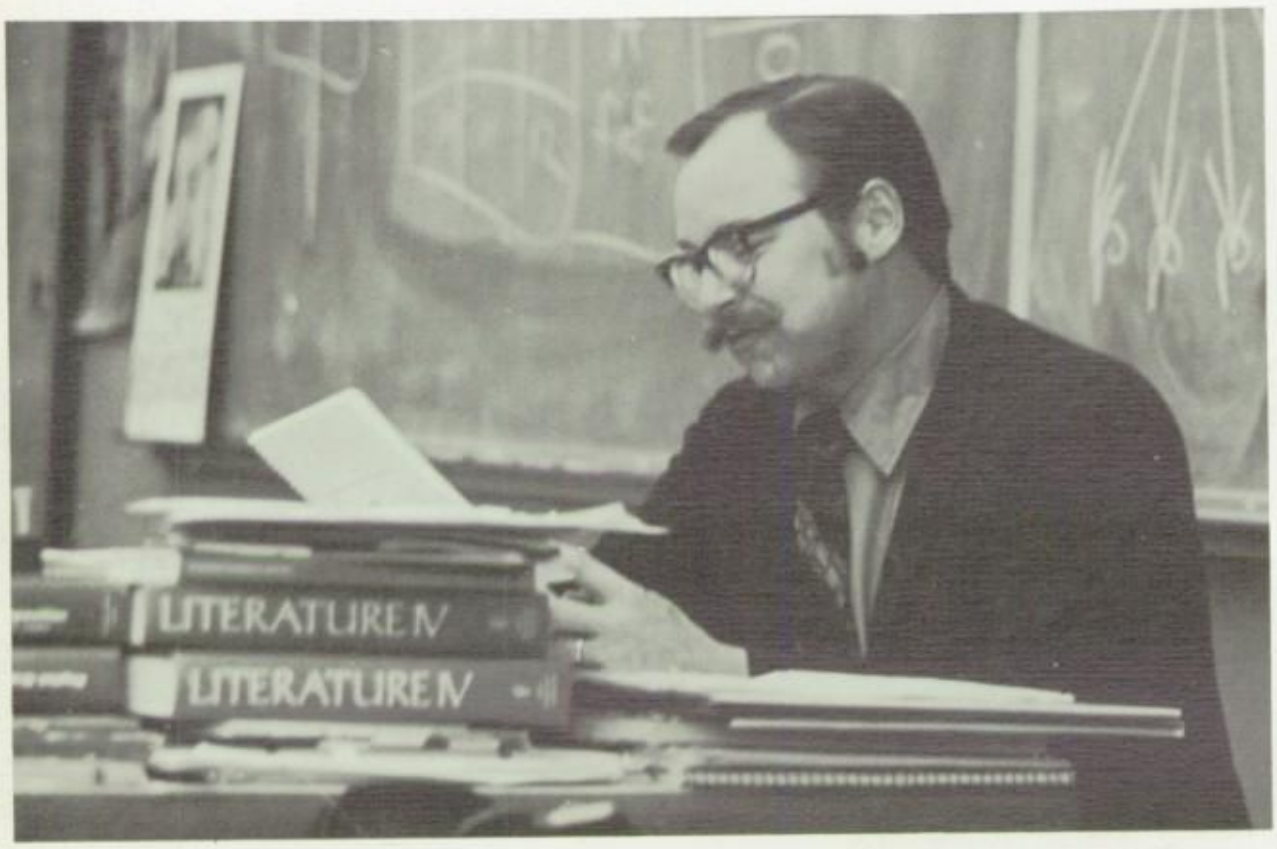

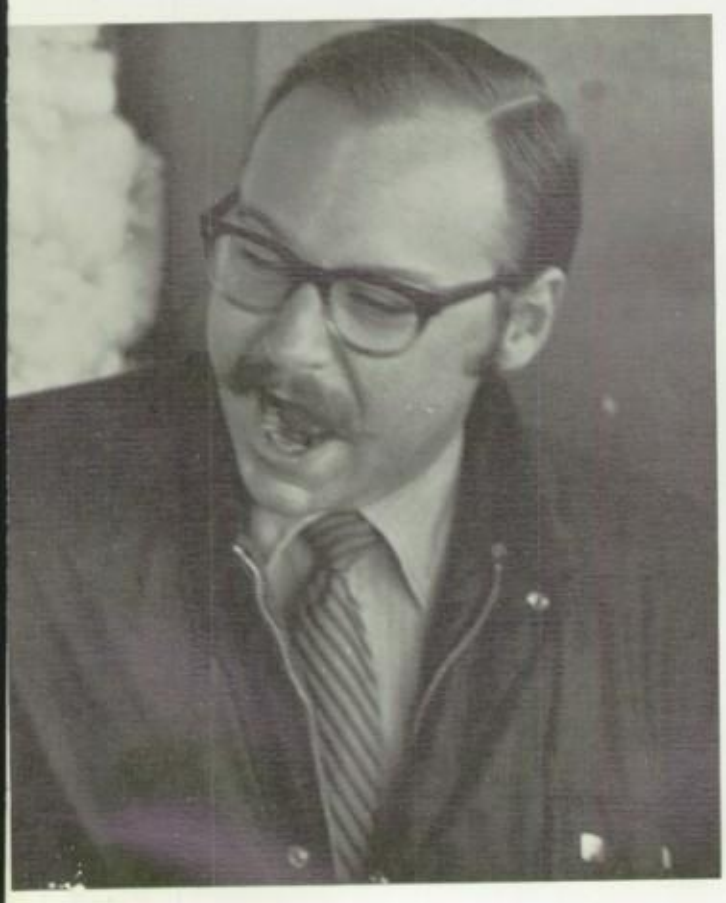

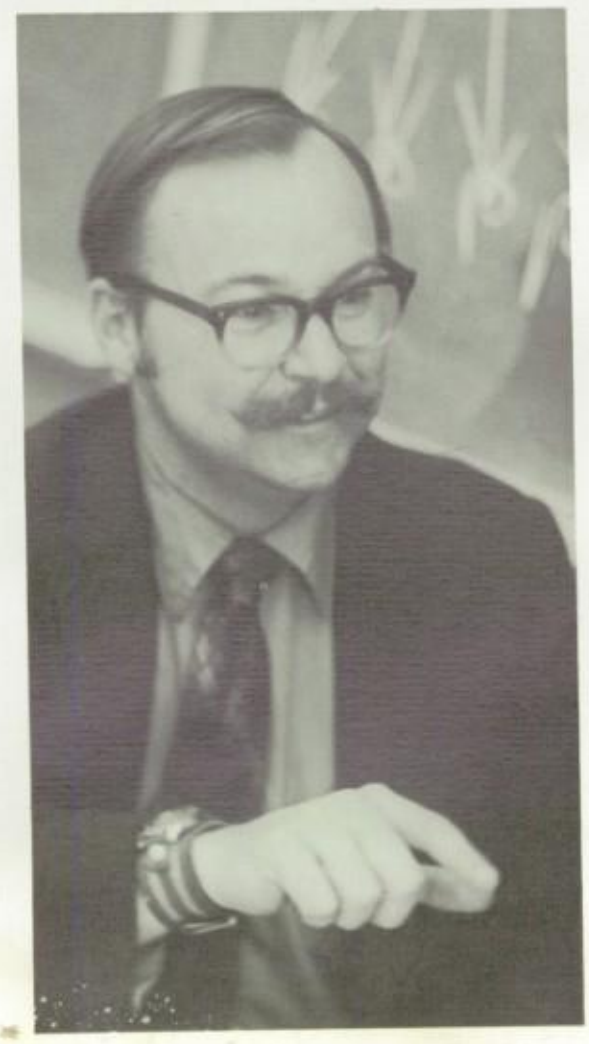

SENIORS

The class of '71 has always been the most spirited class at Charter Oak since it's freshman year. We were spirited because of the fine leadership within the class through the years.

As freshman, during A.F.S. week in '68, we surprised the rest of the school by outselling two other classes with our projects. As sophomores and juniors we did equally as well. We had a sponge-throwing contest, made root beer floats and raffled off stuffed animals.

Even though each year had different challenges, our underclass days will be most remembered for the junior year because of all the hours and hard work we went through to make the Junior-Senior Prom a success. Under the leadership of Marian Last our class did a fantastic job of raising funds for that Prom. Through a lot of wheeling and dealing, we not only had the prom at the famous Ambassador Hotel but also had THE Sammy Davis Jr. stop by and sing our theme song, "The Age of Aquarius" and crown the queen of the prom. On top of all that the class of '71 has had the first financial success in the history of the school for prom expenses.

Our senior class gift, the mosaic tile designed by Gary Bouch, is a fitting reminder of the class of '71. The spirit of the Lancers IS sky high.

SENIOR CLASS HISTORY

Joan Aarestad
A Cappella Choir
Yearbook Editor
All Girl Revue
Leadership
CSF

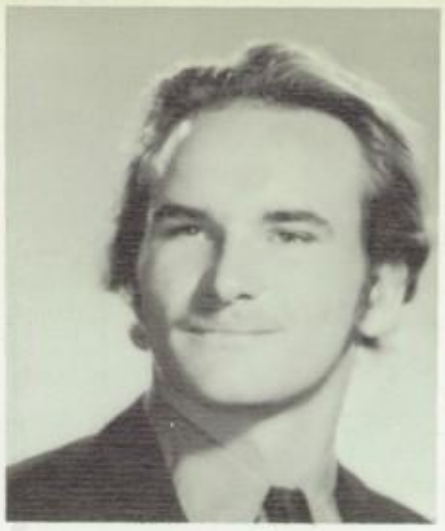

Jerry Adler
Football

Tara Albaugh
B Cheerleader
Homecoming Court
Class Council
All Girl Revue

Cynthia Alferd
Health Service Club
Pep Club
Lyrettes
FTA

Susan Alvarez
A Cappella Choir
Guys & Dolls
Drill Team
FSA

James Andersen
Baseball
Wrestling

Sue Anthony
Homecoming Court
Lancerettes
Drill Team
Class Council

Leonard Applebaum
Basketball

Cynthia Archer

Cynthia Armento

Paul Armentrout
President, DAYCC
Lettermen's Club
Key Club
Accreditation Committee

Lynda Arriola
Treasurer, Dienocians
GAA
Pep Club Girls League
FSA AFS

Kathy Arthur
A Cappella Choir
All Girl Revue

Adora Baber

Anita Banks
French Club
Drill Team

Carle Basenberg

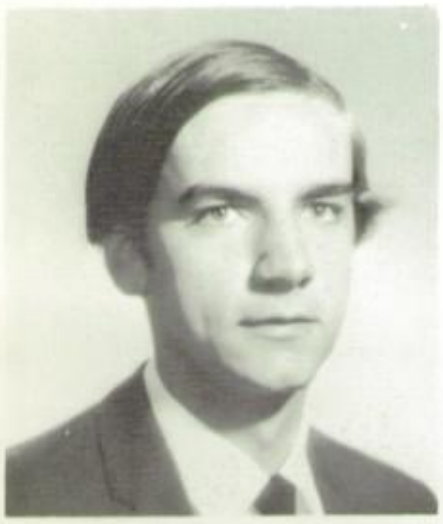

Allyn Bell

Doug Bailey
Baseball
Basketball
Lettermen's Club

Toni Bao

David Beal
Baseball
Basketball

Lynn Bergquist
Girl's League
AFS Week

Stuart Bakke
Wrestling

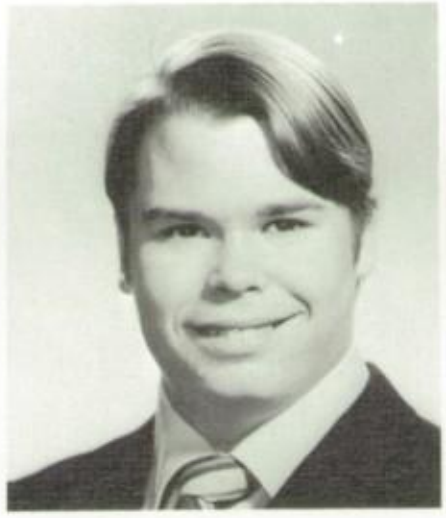

Steve Barker
Tennis DAYCC
Spanish Club
Thespians

Bruce Bechtel

Tim Best
Wrestling
Swimming

Bruce Ballum

Debbie Barry
Powder Puff GAA
All Girl Revue
Songleader Pep Club

Connie Bedford
President, Pep Club
Coronation Committee
Chairman, All Girl Revue
Guys & Dolls GAA

Roberta Black
Art Club

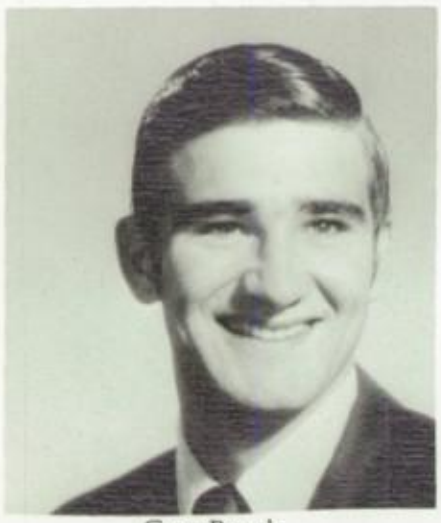

Gary Bouch
Leadership CSF
Water Polo
Basketball
Class Council

Vicky Blum
Christmas Ball Court
Varsity Cheer
All Girl Revue

Arlene Booth

Melinda Brundage
Thespians
German Club
A Cappella Choir

James Burlew
DAYCC
Earth Science Club

Miles Burger
Basketball
Football
Lettermen's Club

Lee Burgess
Football
Baseball
Cross Country
J V Club

Linda Burns

Geri Burrows

Gail Byrne

Doug Callahan

Debbie Campbell

Steve Cantrall

Muriel Carey

Kristi Carlson

Allen Carr

Phil Castronovo

Anicia Caulfield
President Dienocians
President, AFS
A Cappella Choir
Swim Team Statistician

Steve Caulfield
German Club

Francis Chock
Football
Basketball Tennis

Debi Clement

Sharon Coatney

George Coburn
CSF
Lettermen's Club

David Collins

Donna Conrad

Susan Cooper
Girl's League
GAA German Club
Dienocians

Gail Cordray
Pep Club
Leadership
A Cappella Choir
Lancerettes

Roger Cota
Swimming
Scroll
Yearbook Staff
Art Club
Yearbook Photo Editor

Duane Cournoyer
Swimming Water Polo
Leadership
Lettermen's Club

Susan Cox
Drill Team
Lancerettes
Spanish Club

Martin Crehan
CSF Spanish Club
Tennis Band

Sharon Cruse

Janet Cunninghame

Debby Curtze
Head, Lancerettes
Drill Team GAA
Leadership

Kathy Damewood
Girl's League
GAA

Richard Darnell
Baseball Wrestling
Football

Don Davidson

Celo Davis
Health Service Club
AFS

Heather Davis

Janet Davis
AFS

Mike Dickerson

Tom Dietrich

Jo Giametta
Varsity Cheerleader
Homecoming Court
Drill Team

Connie Gohl

Linda Golding

Trudy Goodballet
Christmas Ball Queen
Girl's League
Leadership
AFS Court

Keith Grady

Joyce Gridley

Judy Grigg

Mike Groessl

Sybille Grubert

Paula Gustafson

Clara Guttman

Peggy Hall
FSA Pep Club
Art Club
Health Service Club

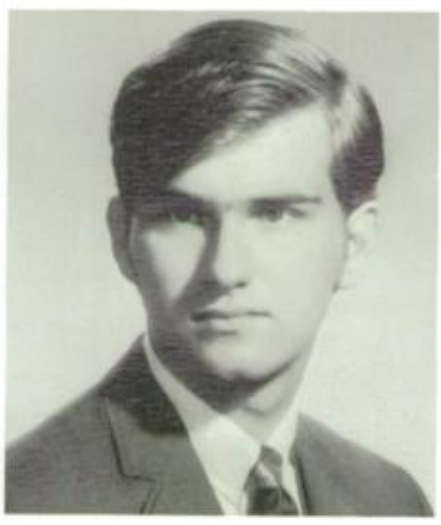

Eric Halpern

Debbie Hanson
A Cappella Choir
Guys & Dolls
President, Drill Team
ICC
Thespians

Duane Cournoyer
Swimming Water Polo
Leadership
Lettermen's Club

Susan Cox
Drill Team
Lancerettes
Spanish Club

Martin Crehan
CSF Spanish Club
Tennis Band

Sharon Cruse

Janet Cunninghame

Debby Curtze
Head, Lancerettes
Drill Team GAA
Leadership

Kathy Damewood
Girl's League
GAA

Richard Darnell
Baseball Wrestling
Football

Don Davidson

Celo Davis
Health Service Club
AFS

Heather Davis

Janet Davis
AFS

Mike Dickerson

Tom Dietrich

Vicky Dumais

Randall Dobbs

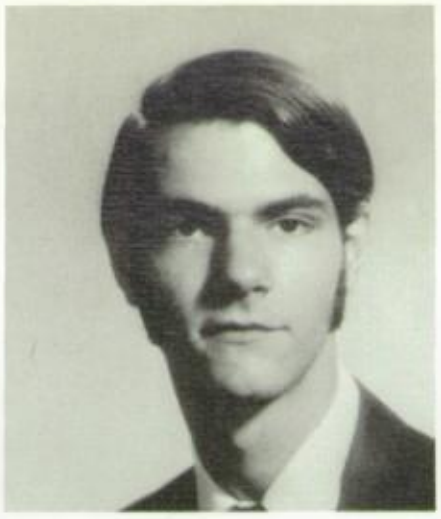

Larry Duffey
Basketball
Spanish Club

Alan Dumez
Art Club

Lina Duran

Cherie Ehlenburg
Christmas Ball Court
A Cappella Choir
President, Girl's League
Guys & Dolls

Lorraine Ellison
A Cappella Choir
Guys & Dolls
GAA Girl's League

Yolanda Enriquez
Drill Team
Racquettes
Dienocians
Girl's League

Anne Entrikin
Pep Club
Drill Team
FSA

Mark Ericksen
Wrestling
A Cappella Choir
Guys & Dolls

Liz Etter
Varsity Cheer
B Cheer
GAA Girl's League
Class Council

Ron Evans
Work Experience

Darcel Everett

Garey Exeter
Wrestling Tennis
Football Band
German Club

Sandy Farlander

Kim Faulkner
Earth Science Club
FSA

Tony Favia

Eileen Feiler
A Cappella Choir
Arpeggios
Guys & Dolls
Modern Dance Club

Cindy Fernandes
Drill Team
A Cappella Choir
Guys & Dolls
Leadership

Mark Feuerhelm

Kim Fields

Scott Fields

Mike Finkle

Cathy Ford
Spanish Club
Principal's Council
Modern Dance Club

Paul Fowler
Football
Lettermen's Club
German Club
Track Baseball

Wendy Frazier

Debbie French

Pete Garrow
Wrestling

George Gentilly

Jo Giametta
Varsity Cheerleader
Homecoming Court
Drill Team

Connie Gohl

Linda Golding

Trudy Goodballet
Christmas Ball Queen
Girl's League
Leadership
AFS Court

Keith Grady

Joyce Gridley

Judy Grigg

Mike Groessl

Sybille Grubert

Paula Gustafson

Clara Guttman

Peggy Hall
FSA Pep Club
Art Club
Health Service Club

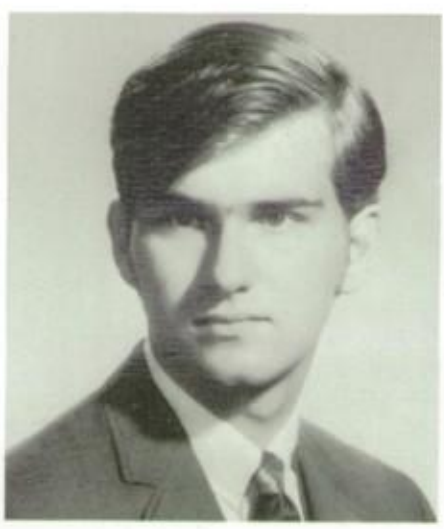

Eric Halpern

Debbie Hanson
A Cappella Choir
Guys & Dolls
President, Drill Team
ICC
Thespians

Frances Harasansky

Cindi Harbourne
Pep Club
All Girl Revue
Girl's League

Gladys Hardy
All Girl Revue

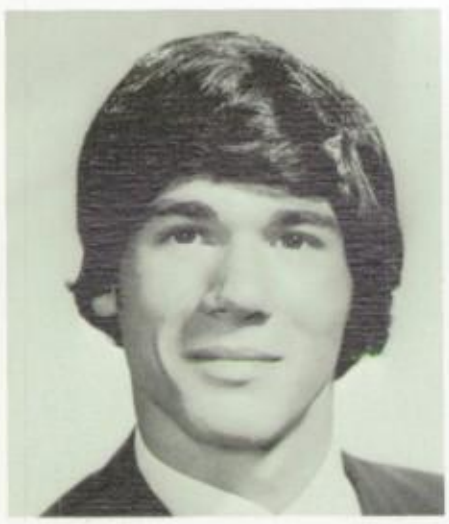

Steve Harris
Football
Swimming

Mike Hatcher

Pam Hawkins
FSA
Pep Club

Ann Hengeveld
All Girl Revue

Krist Herrera

Dolores Hess

Cindy Holland
Flagtwirler
ASB Vice President
Girl's League
GAA

John Hopkins
Baseball
Football
Wrestling

Susan Howes
Pep Club
Tennis Auxilary
Lyrettes
Mixed Chorus

Kathy Huerta
FSA
Art Club

June Hult

Gwen Jensen
GAA
FSA
Earth Science Club

Charlene Johnson

Pamn Kay

Elizabeth Hutchings
Band
AFS
FSA

Keith Irwin

Randy Jacobson

Terri Jensen

Cynthia Jeter
FSA

Alan Jobe
Football
Wrestling
Track
Lettermen's Club

Jana Jones

Matthew Judge

Bill Kalthoff

David Kazsuk

Leslie Keidel

Craig Kent

Ken King

Ruby Keyner
German Club
Spanish Club
GAA

Bruce Kidd

Nikki King
Homecoming Queen
Head Songleader
Leadership
Class Council

Barbara Knott
A Cappella Choir
Guys & Dolls
GAA
Dienocians

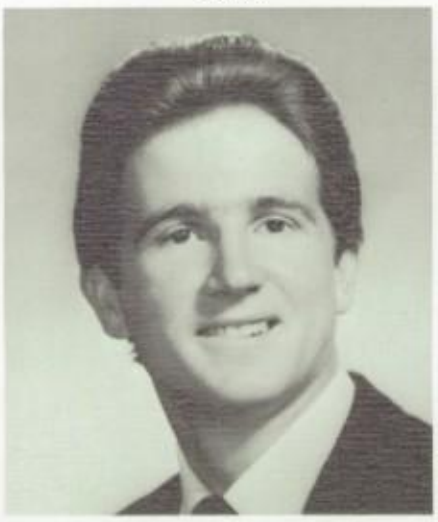

Robert Kinsey

Karla Klingensmith

Denise Kramer

Patti Lange

Edward Krieger
Football
Baseball
German Club

Debbie Krizman

Mark Lanterman
Art Club

Fred Largent
Cross Country
Band
Basketball
Track

Marian Last
ASB President
Class President
Girl's League
GAA

Pam Latiolait

Ray Leavitt

Renee Lee

Vanessa Lee

Rick Leff
Football
Lettermen's Club

Jeff Lewis
Wrestling
Baseball
Football

Pam Lishko
GAA
Pep Club

Karen Livesay
Varsity Cheer
Class Treasurer
Class Secretary
GAA

Linda Lomonaco
Girl's League
Leadership
Class Council
GAA

Marilyn Lopez

Dan Loughlin
Football
Basketball
Track

Donald Lutz

Carolyn Mah

Rhoda Maize
Band
French Club
GAA

Mary Maliszewski

Judi Mas

Dave Mason
Football
Wrestling
Track

Bill Massey
Wrestling
Track
Motorcycle Club
Sargeant of Arms

Juanita Matthews

Margo Matthews

Curt Mauck
Captain, Wrestling
A Cappella Choir
Football
President, Letterman's Club

Kim Maxwell

John McBath

June McDaniel

Kenneth McDonald

Sandy McFairlane

John McGowan
Basketball

Audrey McKinley

Linda Medlock

Erin McLaughlin

Matthew McPherren

Gwynn Meek
German Club
Spanish Club
GAA

Cathi Messner

Brent Miles

Gayle Miller
Art Club
All Girl Revue

Barry Miller
Leadership
Wrestling
Track
DAYCC

Tonni Miller

Anita Minton
CSF
Lancerettes
Spanish Club
Health Service Club

Laurie Moll

Marlene Mize

Jerri Moore
French Club
GAA

George Morgan
Class Council
Baseball

Monte Morgan

Morgan Mossman

Ted Murray

Mitsuko Nakamoto

Jim Natalo

Cynthia Nelson
Pep Club
Girl's League

Debbie Nelson
Drill Team
Spanish Club

Debbie Nelson
Homecoming Princess
Varsity Cheer
GAA
All Girl Revue

Jack Newby

Gary Newman

Cathy Paris

Ken Pearce
Band
Football
Tennis
A Cappella Choi
Track

Jean Penrod

Doug Perry

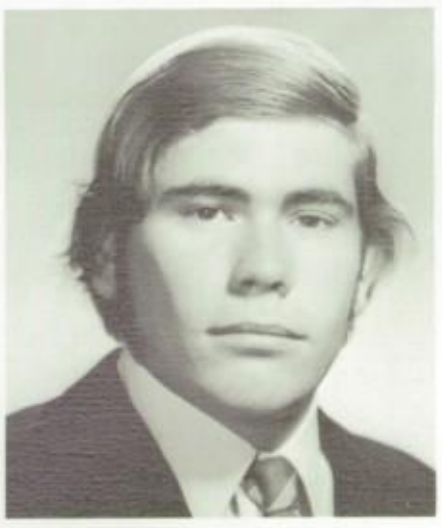

Don Phoenix
Football
Track

Karen Pickett
A Cappella Choir
Arpeggios
All Girl Revue

Kim Poole

Sharon Powers
A.S.B. Secretary
Flagtwirler
President, F.T.A.

Cindy Price
A Cappella Choir
Drill Team
Spanish Club
Pep Club

Debbie Ratcliff

Dorothy Rauskin

Rhonda Reaves

William Record
Art Club
Health Service Club

Pam Reich

Louis Remillard

Debbie Rice

Jerry Rice

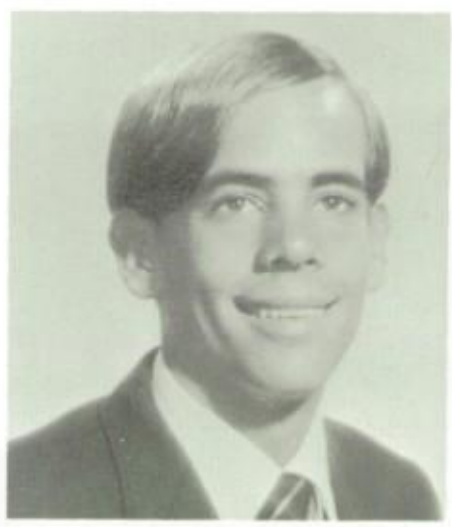

Darrell Richards
Class Council
Spanish Club

Susan Richardson
Lancerettes
Drill Team
Leadership
Class Council

Karen Ridlon

Al Rinderle

Diane Rofelty
Christmas Ball Court
Head, Varsity Cheer
All Girl Revue

Phyllis Romero

Melody Roosa

Cheryl Ross
Drill Team
German Club
Banner Carrier

Linda Rowe

Scott Rumble

Annette Rutherford
Christmas Ball Court
All Girl Revue
Songleader
Girl's League

Sandy Ruttan

Kirby Ryan
Class Council
Basketball

Pam Sabo
GAA

Mariko Sakamoto

Bonnie Sanders
Drill Team
Spanish Club
AFS
Thespians
Art Club

Rex Sanders

Karen Sands
Car Club
Art Club
Drill Team

Sue Schneider

Anita Schreiber

Loretta Schueller

Pamela Schnell
Pep Club
Tennis Auxilary
Girl's League

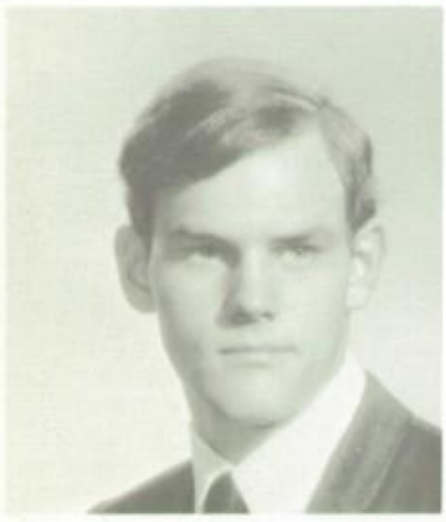

Ted Schultz

Joan Selway

Laura Shaw

Maureen Scollard

David Sheets

Mary Sigler

John Simmons

Ann Shimoji
Lancerettes
Drill Team
CSF
Spanish Club
Sec. of Programs

Joyce Smith
Lancerettes
Drill Team
Spanish Club
AFS

Debbie Sinclair
Banner Carrier

Debbie A. Smith
Leadership
Secretary of Finance
Girl's League

Matt Smith
Lettermen's Club
Football

Todd Stoke

Randy Smith

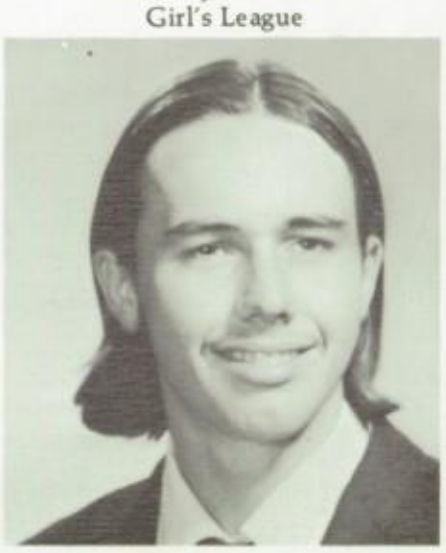

Sam Steele

Kim Stoker

David Sundberg
Track

Lloyd Stokes
A Cappella Choir
Guys & Dolls
Band
Track

Sharon Streight

Bill Sylvester

Sam Tanner

Larry Thomas

Debby Thrasher

Kristy Tibbetts
A Cappella Choir
GAA
CSF

Shawn Toomey
Basketball
Baseball
German Club

Richard Tourse

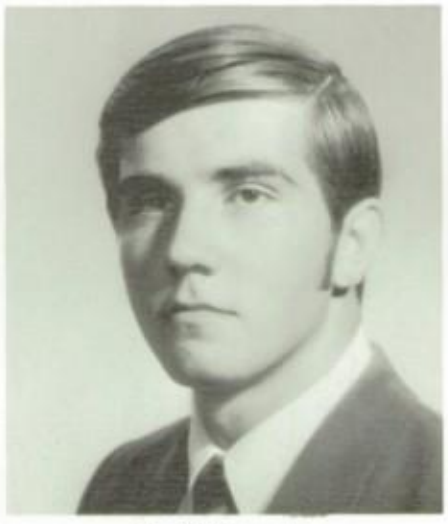

Todd Trescott
Football
Class Council

Kevin Trudgeon
FTA
Business
Scorer, Basketball
Band

Jackie Upole

Ralph Vengarick

Steve Vine
Swimming
Baseball

Becky Weaver
Flagtwirler
All Girl Revue
Girl's League
GAA

Sue Webster

Mary Wehrwein

Tim Whyte

Jeanine Williams
AFS
Girl's League
Guys & Dolls
CSF
FTA

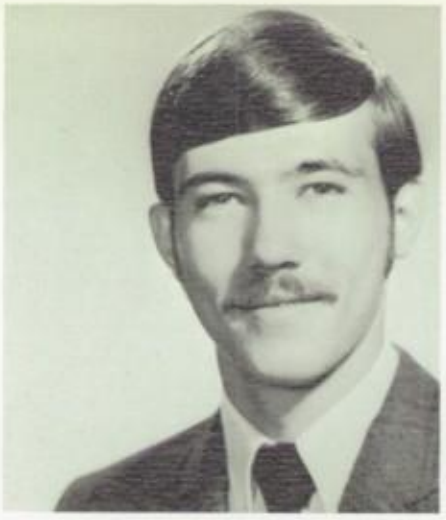

Selby Williams

Sharon Williams

Sandy Willis
Thespians
Class Council
Art Club

Susan Willis
Leader, Drill Team
AFS

Judy Wilson

Ron Wilson
Baseball
Key Club
Lettermen's Club
Basketball

Jack Winklepleck
Football
Wrestling
Baseball

Fay Wofford

Meredith Worland

Dennis Worley
Football
Tennis
Basketball

Debi Zaremba
French Club
Girl's League
All Girl Revue
Pep Club
Powder Puff

Steve Zsenyuk
Football
Track
Principals Council

MOST ALL AROUND
Marian Last and Gary Bouch

MOST LIKELY TO SUCCEED
Anicia Caulfield and George Coburn

1971 Senior

MOST ATTRACTIVE
Debi Nelson and Todd Trescott

MOST SPIRITED
Diane Rofelty and Paul Fowler

MOST ATHLETIC
Kristy Tibbetts and Ray Leavitt

MOST INTELLIGENT
Sharon Streight and Martin Crehan

Mosts

MOST POPULAR
Nikki King and Bill Sylvester

MOST FRIENDLY
Jo Giametta and Matt Smith

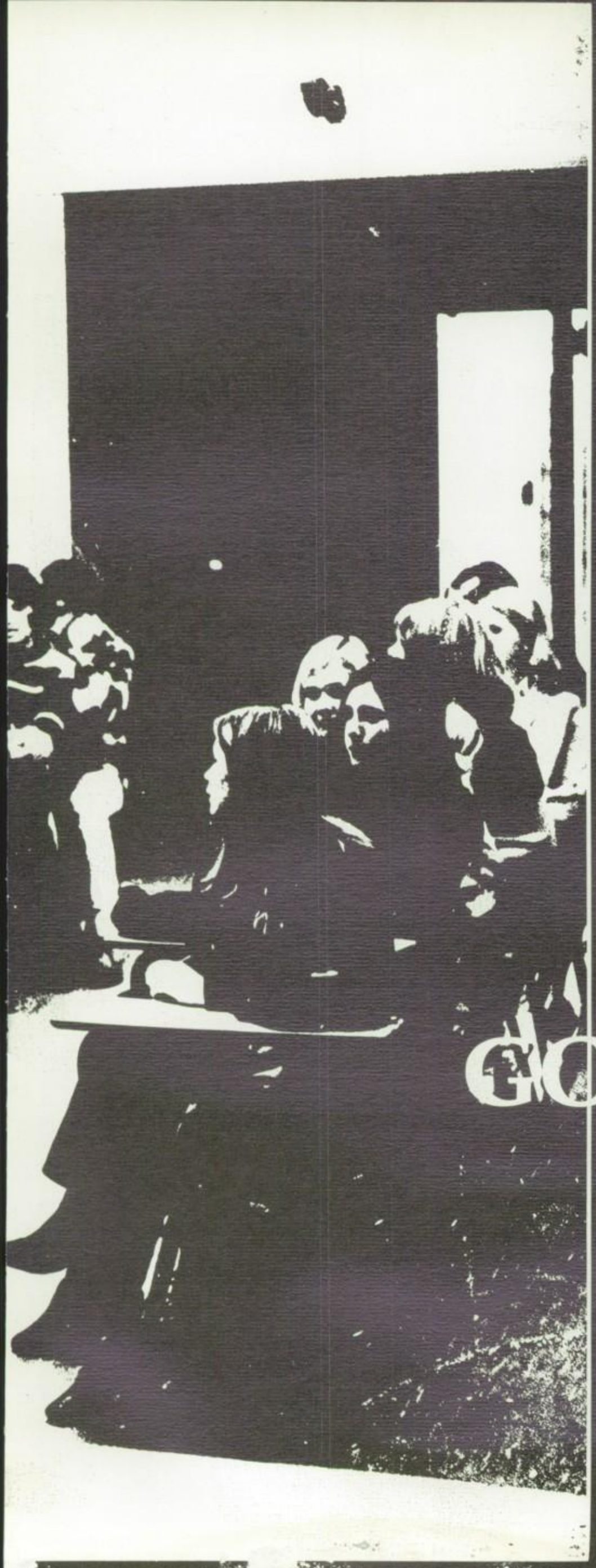

GOVERNMENT

Our ASB President on the Go!

ASB President Marian Last

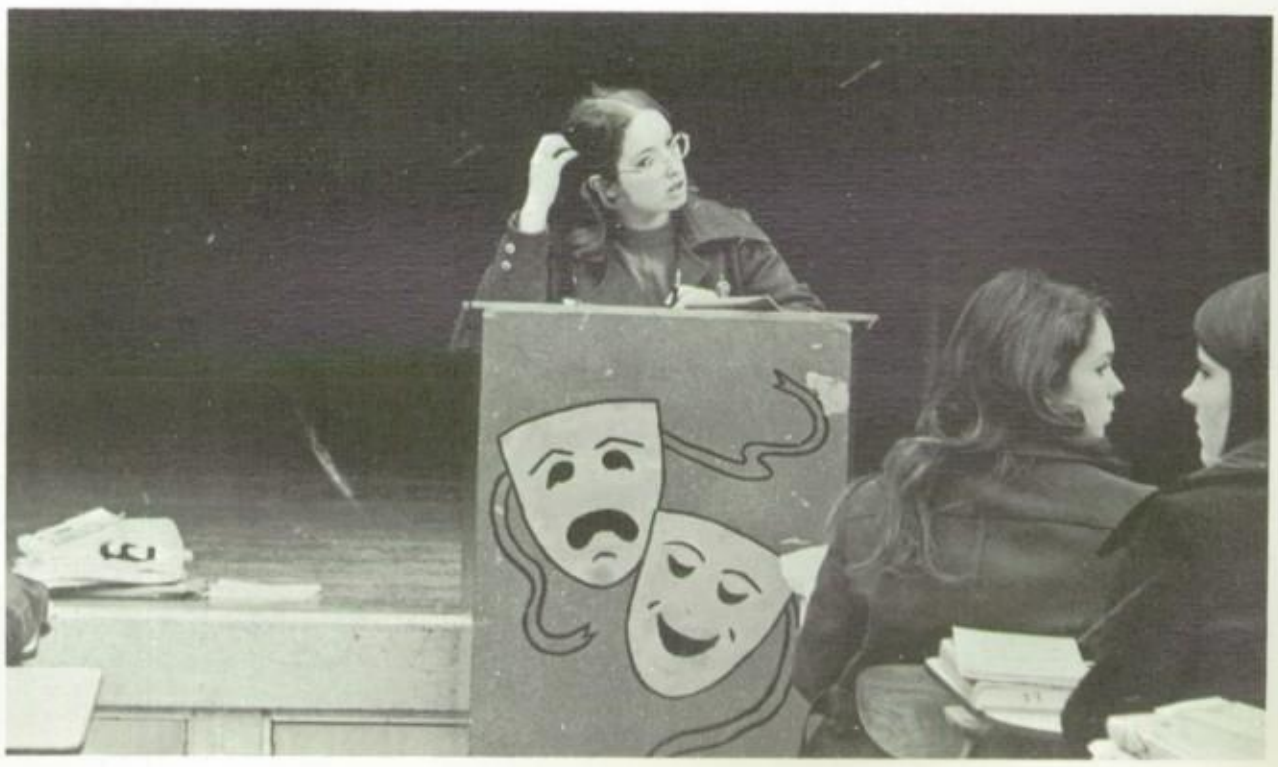

President's Cabinet: **ROW 1**-Ann Shimoji, Sybille Grubert, Anicia Caulfield, Mitsuko Nakamoto, Debbie A. Smith, **ROW 2**-Mike Holland, Geri Burrows, Marian Last, Sandy Ruttan, Connie Bedford, Barry Miller

Assistant Secretaries: **ROW 1**-Jan Dexter, Linda Lomanaco, Carol Kossareff, Cindy Archer, **ROW 2**-Jan Sweet, Donna Nowakowski, Jeanine Williams Debbie Smith

ASB Vice President: Cindy Holland

ASB Secretary: Sharon Powers

Senior Class Government

Senior Class President: Matt McPherren

Senior Class Legislators: Joan Aarestad, Duane Cournoyer, Nikki King, Diane Rofelty

Senior Class Secretary: Karen Livesay

SENIOR CLASS OFFICERS:

President-
Matt McPherren
Vice President-
Todd Trescott
Secretary-
Karen Livesay
Treasurer-
Jo Giametta

Senior Class Treasurer: Jo Giametta

Senior Class Vice President: Todd Trescott

Senior Class Council: **ROW 1**-Nikki King, Duane Cournoyer, Jo Giametta, **ROW 2**-Marian Last, Garey Exet[illegible] Jensen

Junior Class Government

Junior Class Vice President: Chrysa Caulfield

JUNIOR CLASS OFFICERS

President—
Karen Barth
Vice-President—
Chrysa Caulfield
Secretary—
Cindy Hossler
Treasurer—
Coleen Adam

Junior Class Legislators: **ROW 1**-Lynn Fletcher, Sharon Wilson, **ROW 2**-Sharon Toomey, Cheryl Takemoto

Junior Class President: Karen Barth

Junior Class Secretary: Cindy Hossler

Junior Class Treasurer: Coleen Adam

Junior Class Council

Sophomore Class Government

Sophomore Class Council

Sophomore Class Legislators: Janet Lawrence, Sandy Wallace, Amy Hotard

Sophomore Class Vice President: Carol Kosareff

SOPHOMORE CLASS OFFICERS

President—
Karen Damewood
Vice President—
Carol Kosareff
Secretary—
Sue Robinson
Treasurer—
Susan Schlieder

Sophomore Class Treasurer: Susan Schlieder

Sophomore Class Secretary: Sue Robinson

Sophomore Class President: Karen Damewood

Freshman Class Government

Freshman Class Legislators: Carla Davidson, Karen Basinger, Michelle Lockett, Mara Delva

Freshman Class Council: **ROW 1**-Don Miller, Theresa Morgan, Carla Davidson, Cathy Foley, Carol Rayner, Bridget Betcke, Nancy Cox, Larry Malone **ROW 2**-Cindy Milling, Maureen Mullen, Karen Basinger, Michelle Lockett, Mickey Holland, Lynda Sanderson, Mara Delva,

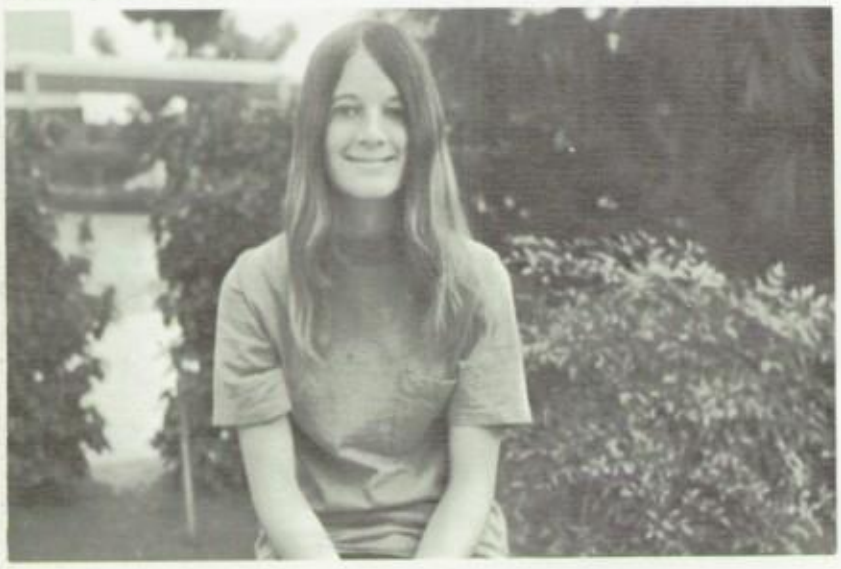

Freshman Class Treasurer: Cindy Milling

FRESHMAN CLASS OFFICERS

President
Mickey Holland
Vice President
Lynda Sanderson
Secretary
Theresa Morgan
Treasurer
Cindy Milling

Freshman Class Secretary: Theresa Morgan

Freshman Class President: Mickey Holland

Freshman Class Vice President: Lynda Sanderson

FINE ARTS

BAND MARCHES ON

Band: **Row: 1** : Mr. Sydow, Lee Long, Lou Ann Mason, Wendy Schack, Rhoda Maize, Marion Maize, Phillip Colombo, Jay Mandernach, Steve Lawson, Vicky Cunningham, Ray Boman, Ken Pearce **Row 2:** Toni Schuhr, Lorna Williamson, Karen Loomis, Debbie Wilson, Janet Cunninghame, Coleen Adam, David Exeter, Doug Schultz, Dorothy Rauskin, David Gunter **Row 3:** Dennis Miller, Jamie Muir, Debbie Panknin, Sonia Swanson, Tom Reed,

Band Director-Mr. Sydow

Ken Pearce leading the band

Band greeting us at the Pigskin Preview

David Lamb, Les Williams, Bruce Kidd, David Bruder, Steve Bell **Row 4:** Gary Scarborough, Mark Brown, Steve Weimer, Jeff Tibbetts, Val Newton, Wayne Ahlberg, Gary Rackman, Bruce Wahn, Marty Crehan, Dave Ward, Jim Hatton, Eric Halpern

Band prepares for performance

Band at Santa Monica Parade

Drum Major-Ken Pearce

Different Faces of Band

Pep Band

Band adds their pep at a Rally

Band during 5th period

Band performing at Los Angeles County Fair

Band playing for students at Christmas Concert

Band dressing before a parade

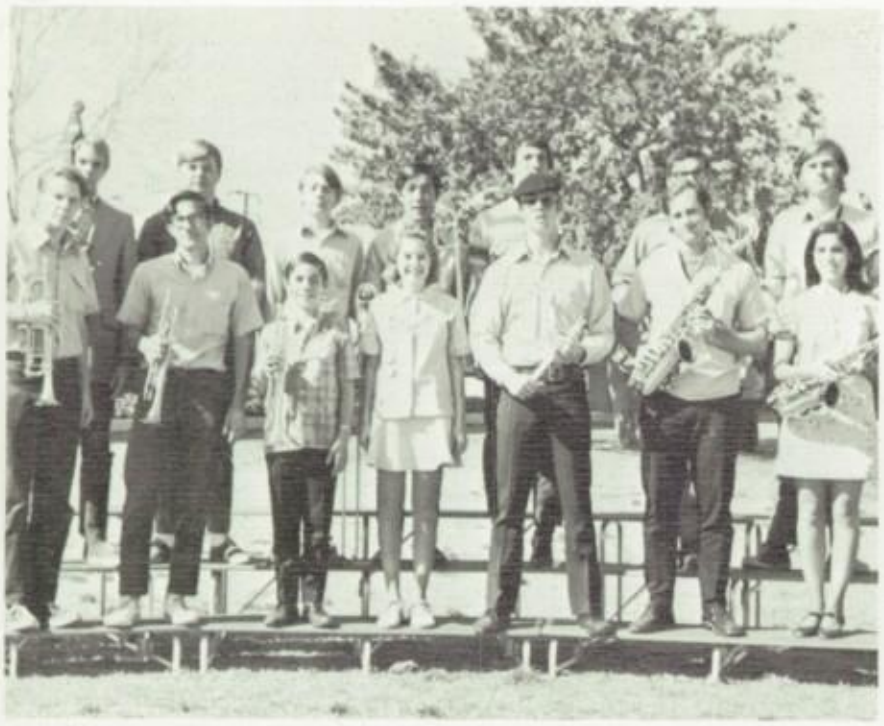

Dance Band

Woodwind Choir

Band marching at Chaffey Parade

Brass Choir

Band on their way to the gym for a rally

Lady Audley's Secret

Death scene

Holly Davis

Holly Davis and Sharon Streight

Holly Davis, Sharon Streight, David Holinstat and Sybille Grubert

Sybille Grubert

"Little Lost Child" reunited

Ta-Ra-Ra-Boom-Der-Ey Girls

Chuck Ketter

The Cast

Lady Audley .....Miss Melinda Elouise Brundage
Miss Sharon Penelope Streight
Phoebe Marks.....Miss Sybille Gwendolyn Grubert
Luke Marks .....Mr. Charles Dayton Ketter
Sir Michael Audley .....Mr. David O'Neil Holinstat
Robert Audley .....Mr. Jonathan Wellington Bates
George Talboys.....Mr. Robert Joseph Morris
Alicia Audley .....Miss Holly Helena Davis
Villagers, Morris Dancers, and etc.

M'lles
Sandra Ptolemy Willis
Janina Leeann Ellingsen
Nan Paulette Walker
Theresa Evelyn Lewis

Messrs.
Jack Melton Newby
Todd Byron Rugee, Esq.
Timothy Raymond Bullara
Edward William Caperton III

Robert Morris

Choir officers

Choir participates for the eleventh consecutive time at Disneyland.

A Cappella: **ROW 1:** Mary Damore, Lena Duran, Karla Klinginsmith, Diane Rofelty, Holly Davis Anicia Caulfield, Debbie Richards, Sandy Willis, Cathi Messner. **ROW 2:** Bonnie Kallio, Eileen Lawrence, Cheryl Hudson, Cindy Price, Vicky Nelson, Cherie Ehlenburg, Joan Aarestad, Karen Pickett, Debbie Hanson, Kathy Arthur. **ROW 3:** Barbara Knott, Jane Underwood, Cathy Sweet, Wendy Frazier, Steve Vilter, Fred Cody, Burke Nebeker, Jeff Lewis, Curt Mauck. **ROW 4:** Gary Van Winkle, Mike Gearhart, John Moreiko, Matt McPherren, Mark Ericsen, Ken Pierce, Jack Newby.

A Cappella Choir sings at an elementary school

A Cappella: **ROW 1:** Linda LaDage, Kristy Tibbetts, Dorothy Rauskin, Dena Havens, Linda Siples, Mary Breier, Carol Olsen, Sandy Wallace, Karen Leder, Esther Brusby. **ROW 2:** Laurie Moll, Sharon Streight, Betsy Moll, Darcell Everett, Julie Colombo, Lorraine Ellison, Wendy Schack, Terrie Lewis, Marti Molodowitch, Charlene Johnson. **ROW 3:** Joe Barry, Lloyd Stokes, Craig Kent, Morrie Herndandez, David Holinstat, David Gunther, Joy Rose, Melinda Brundage: **ROW 4:** Richard Smith, Tim Bullara, Wayne Ahlberg, Steve Weimer, Jim Hatton, Wayne Jones, Jeff Tibbetts, Ruth Klein, Gail Cordray, Vicky Cunnam.

Guys and Dolls: **ROW 1:** Judy Pratt, Jane Underwood, Barbara Knott, Vicky Nelson, Jeanine Williams, Cherie Ehlenburg, Sue Alvarez, Laurie Moll, Lorraine Ellison, Karen Leder, Charlene Johnson. **ROW 2:** Lena Duran, Mary Breier, Linda Fernandez, Karla Klingensmith, Wendy Frazier, Marlene Johnson, Pam Graham, Jeanne Richardson, Dena Havens, Debbie Hanson, Pam Latiolatit. **ROW 3:** Gary Dexter, Bob Dyer, Lloyd Stokes, Morrie Hernandez, Craig Kent, Nick Howard, Wayne Jones, Jay Rose. **ROW 4:** Joe Barry, Bob Moll, Mike Carona.

Lyrettes: **ROW 1:** Cindy Ruddock, Linda Fernandes, Sara Hill, Lea Phillips, Cindy Ross, Jenny Martikan, Debbie Salvati, Cheryl Takemoto, Linda Hunter, Tami Andrews **ROW 2:** Ina Breier, Vickie Bowman, Stephanie Sweetwood, Lucy Davis, Tina Cecere, Sherry Meyers, Dottie Bloomfield, Leslie Spier, Donna Meade, Debbie Husbands, Stephanie Herera **ROW 3:** Michelle McHugh, Candy Beachamp, Sue Aanerud, Kathy Davidson, Lori Miller, Pam Schaeffer, Amy Hotard, Nedra Holloway, Sue Schlieder **ROW 4:** Cathy Burns, Amy McCulloch, Kathy Wilson, Tricia Gustafson, Karen Cheselke, Sue Robinson, Karen Edwards, Marlene Johnson, Mr. Sydow

Guys and Dolls performing at the Christmas Concert

Mr. Cesene

Do Re Mi

Mintrelaires **ROW 1** - Karen Leder, Lloyd Stokes, Cherie Ehlenburg, **ROW 2** - Bob Dyer, Debbie Hanson, Karen Pickett, Ken Pierce, Barbara Knott, **ROW 3** - Burke Nebeker, Karla Klingensmith, Gary Dexter

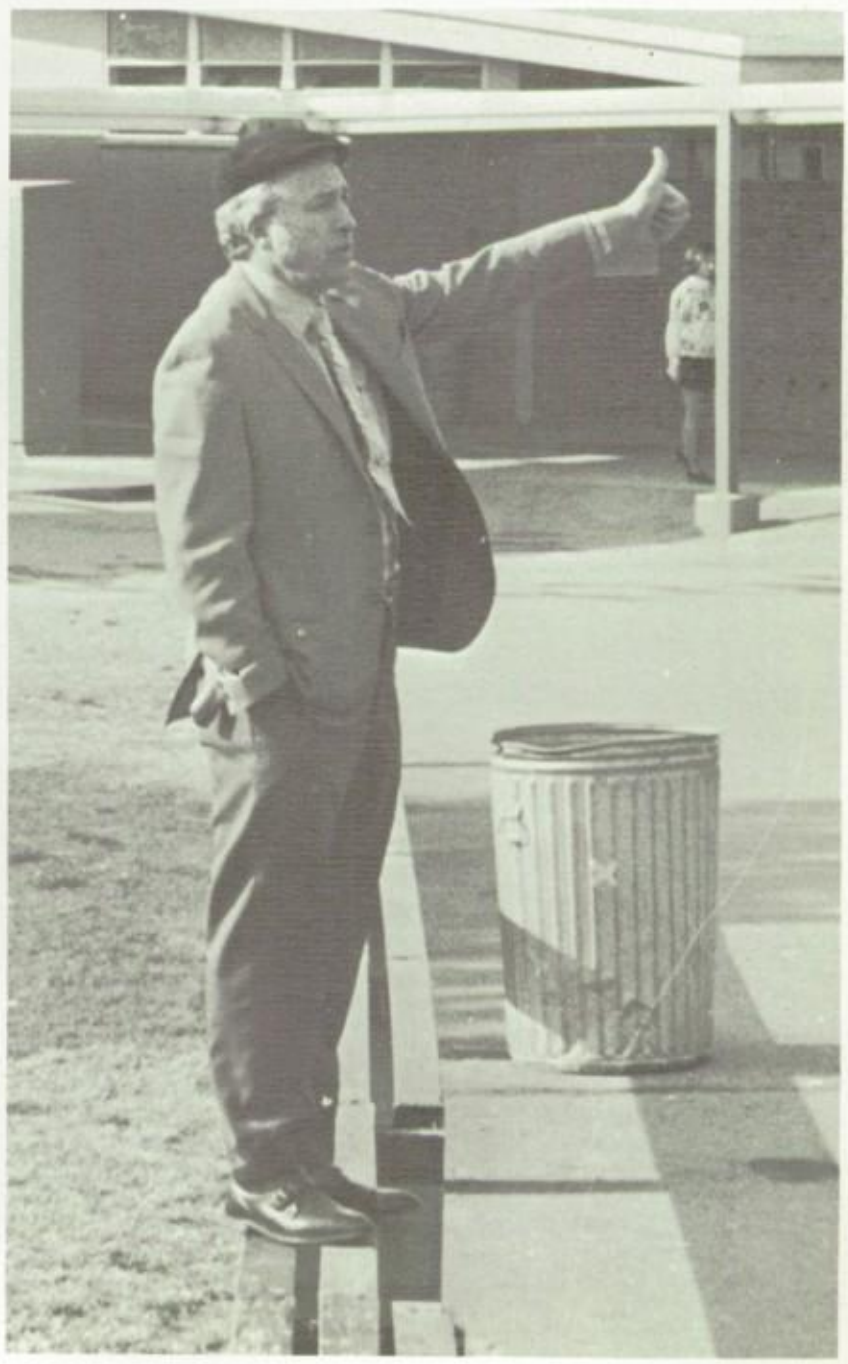

Hecuba

Rick Burt

Baden Kent, Robert Morris and Sybille Grubert

Sharon Powers and Robert Morris

Tim Bullara and Rick Burt

Todd Rugee, Sandy Willis and Joyce Smith

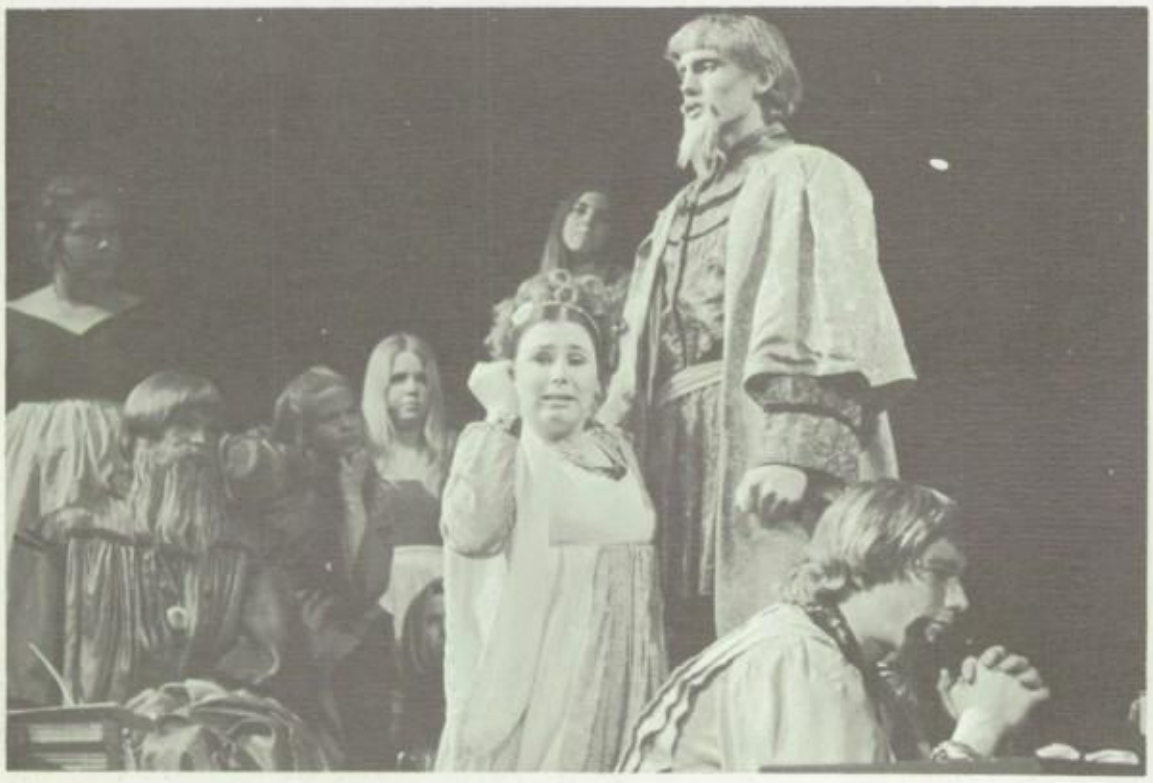

Sybille Grubert and Rick Burt

Todd Rugee and Sandy Willis

Cast

First Soldier . . . . . Tim Bullara
Second Soldier . . . . . David Streight
Third Soldier . . . . . Jeff Bourke
Fourth Soldier . . . . . Duane Adam
First Priest . . . . . B.Crocker
Second Priest . . . . . Stephen Barker
Judge Lander . . . . . Robert Morris
Gypsy Peddler . . . . . Sharon Streight
Helge . . . . . Melinda Brundage
Eva . . . . . Joyce Smith
Jens . . . . . Baden Kent
Herr Blixen . . . . . Todd Rugee
Fru Blixen . . . . . Sandy Willis
Fru Gerdes . . . . . Sharon Powers
First Drover . . . . . George Gentilly
Second Drover . . . . . Duane Adam
Anna-Sophie . . . . . Teri Lewis
Hamlet . . . . . Craig Allred
Kaj . . . . . Chuck Ketter
Henning . . . . . John Bates
Ponti . . . . . Sybille Grubert
Soren . . . . . Rick Burt
King . . . . . Todd Rugee
Queen . . . . . Penni Wells
Ophelia . . . . . Holly Davis
Ladies in Waiting . . . . . Molly Finerty,
Linda LaDage, Janina Ellingsen, Jo Giametta

Rick Burt and Sybille Grubert

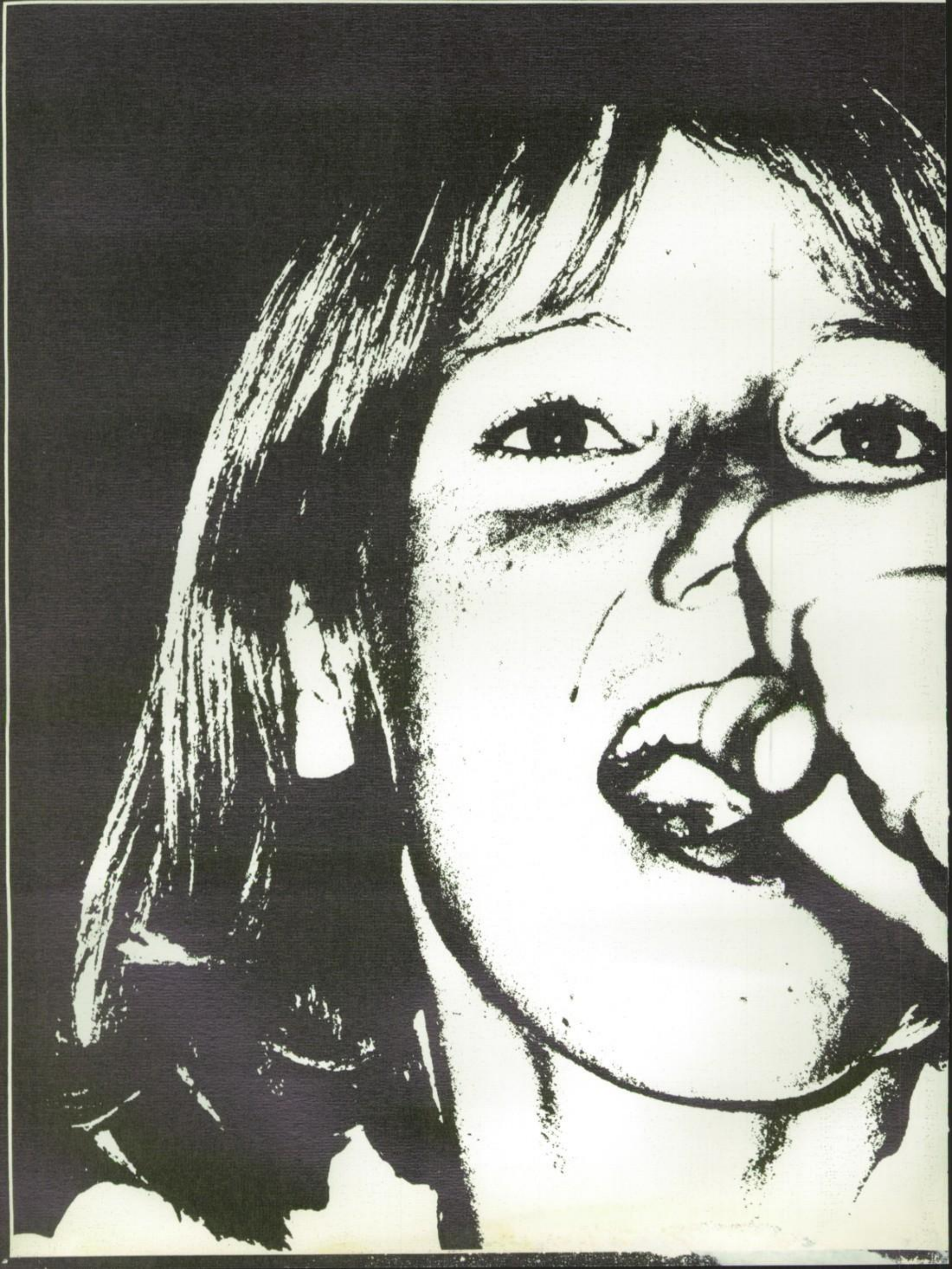

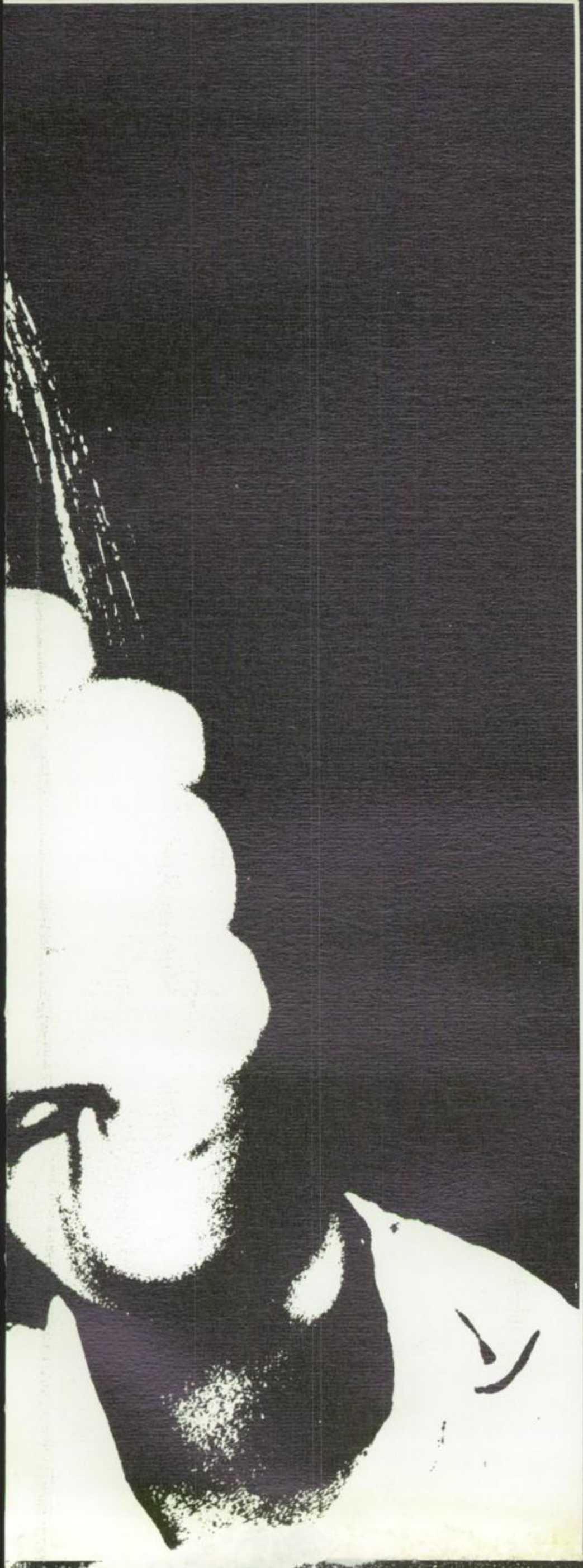

CLUBS AND PEP

Varsity Cheerleaders

Jo Giametta

Head: Diane Rofelty

Vicky Blum

Liz Etter

Debbie Nelson

Varsity Cheer

Head: Diane Rofelty

Jo Giametta

Vicky Blum

Liz Etter

Debbie Nelson

Flag Twirlers

Cindy Holland

Marty Molodowitch

Jan Dexter Yvonne Decker
Head: Stephanie Comerford

Songleaders

Head: Nikki King

Annette Rutherford

Sally Coiner

Melody Lansford

Chrysa Caulfield

"B" Cheerleaders

Head: Cindy Long

Nedra Holloway

Tricia Gustafson

Amy Hotard

Connie Lancaster

Connie Lancaster Tricia Gustafson

Nedra Holloway Amy Hotard

Head: Cindy Long

Lancerettes and Banner Carriers

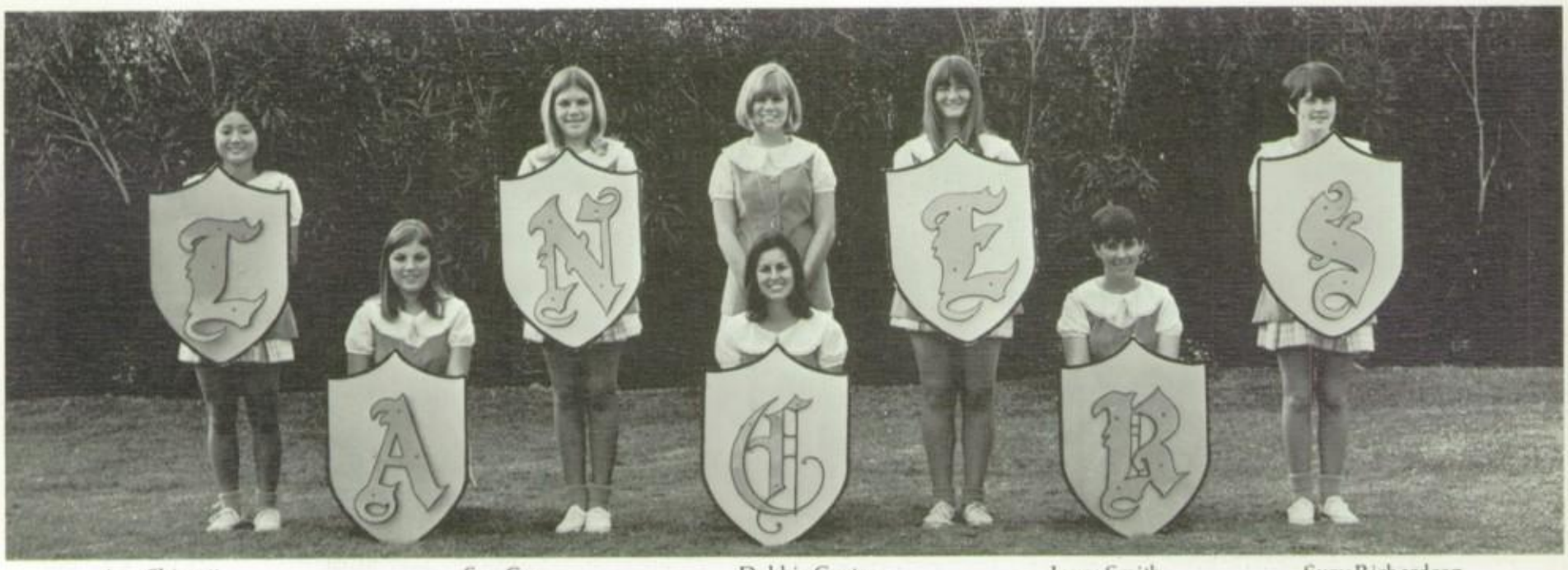

Ann Shimoji Sue Cox Debbie Curtze Joyce Smith Suzy Richardson

Gail Cordray Sue Anthony Anita Minton

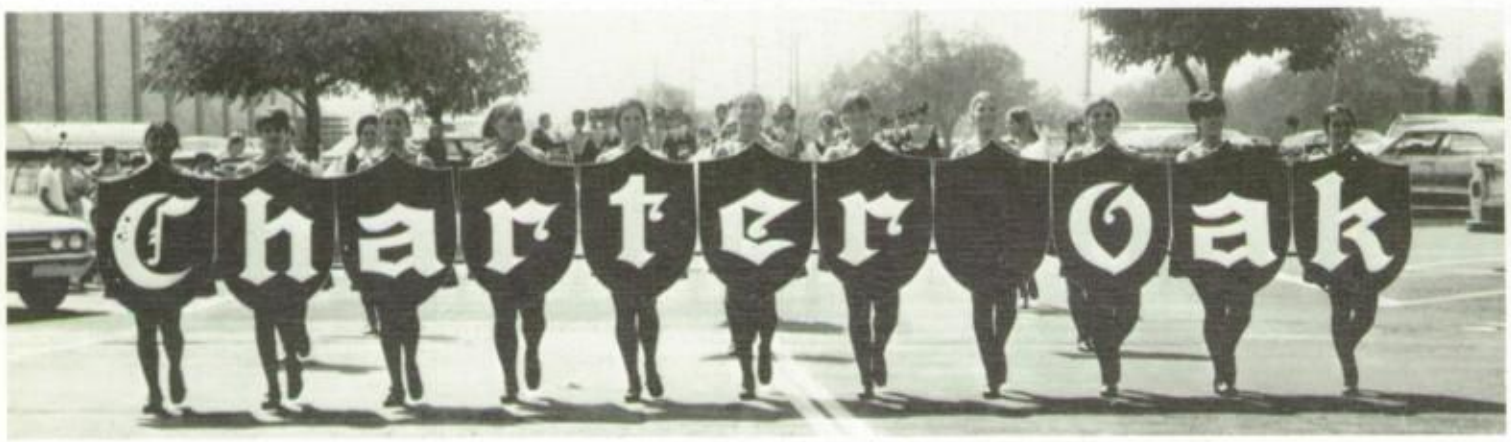

Banner carriers on parade.

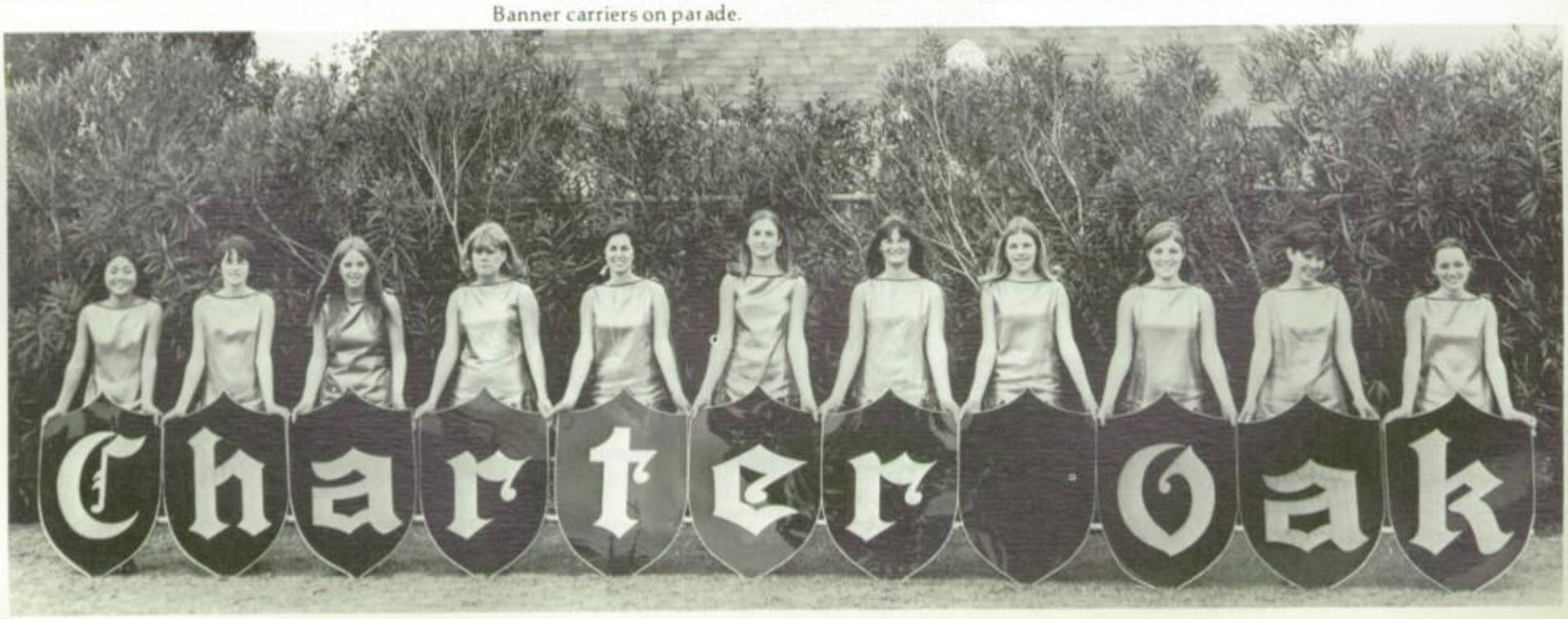

Ann Shimoja, Suzy Richardson, Trudy Goodballet, Debbie Curtze, Sue Anthony, Pam Graham, Joyce Smith, Sue Cox, Gail Cordray, Anita Minton, Debbie Sinclair.

Majorettes

Lorna Skinner and Robin Shorey

The Pep Units at the Covina Santa Claus Lane Parade.

Pep Board President-Liz Etter; Vice President-Vicky Blum; Secretary/Treasurer-Sharon Powers.

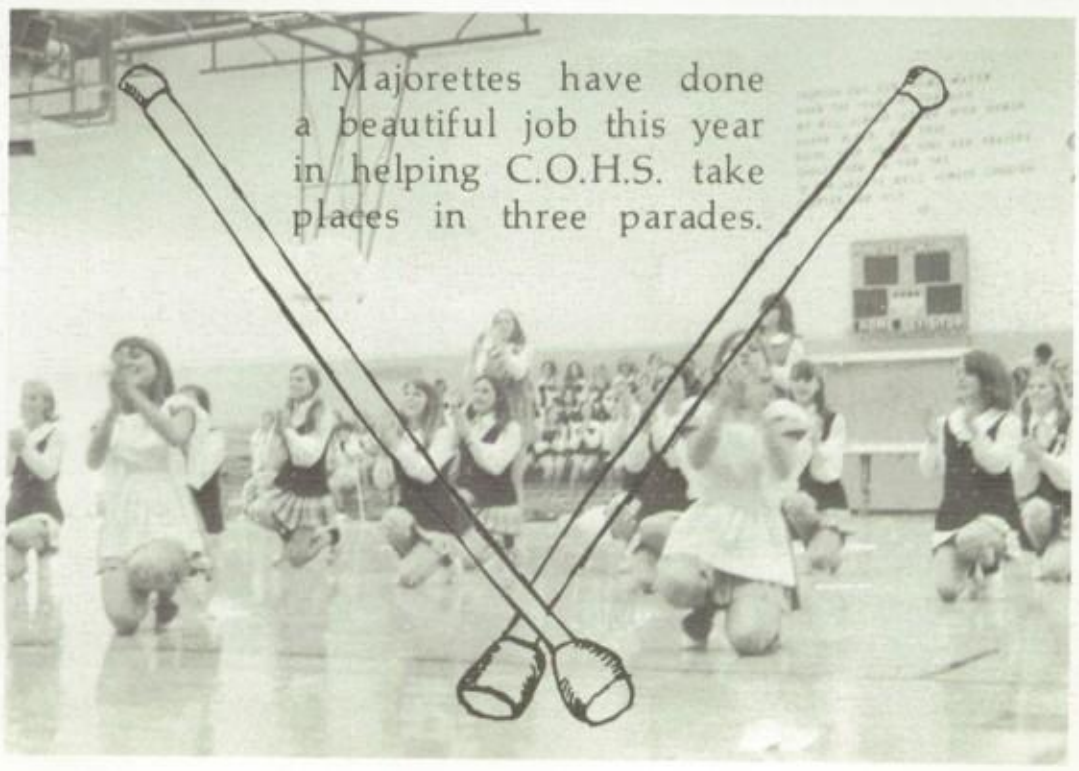

Drill Team

ROW 1. Bonnie Kallio, Janet Anderson, Susie Lewis, Sue Willis (Senior Leader), Anita Schreiber, Debbie Nelson, Linda Fernandez, **ROW 2.** Bonnie Sanders (co-leader) Sharon Williams, Debbie Ratcliff, Donna Davidson, Debbie Solvati, Anita Banks, Jami Andrews, Liz Larrea, Yolanda Enriquez (Co-Leader). **ROW 3.** Cindy Fernandes, Cindy Price, Linda Freeman, Stacie Lewis, Cindy Exeter, Karen Chew, Lori Miller, Debbie Richards, Karen Rogers, Becky Jacobson, Leslie Spier, Debbie Hanson, Laura Enriquez, Karen Sands, Shelia Davis, Janet Hess

Drill Team Board: Suzy Richardson, Debbie Curtze, Joyce Smith, Sue Cox, Yolanda Enriquez, Bonnie Sanders, Sue Willis, Becky Jacobson, Cindy Exeter, Cindy Fernandes, Linda Fernandes, Debbie Hanson

Drill Team Heads: Bonnie Sanders, Yolanda Enriquez, Sue Willis

Shield Staff

Shield Staff: **ROW 1:** David Holinstat, Lea Phillips, Jo Giametta, Leslye Melton, Joan Aarestad, Marcy Arias. **ROW 2:** Tom Reed, Marc Pelletier, Roger Cota, Colleen McLellan, John Natale, Pam Schaefer, Cathy Turgetto.

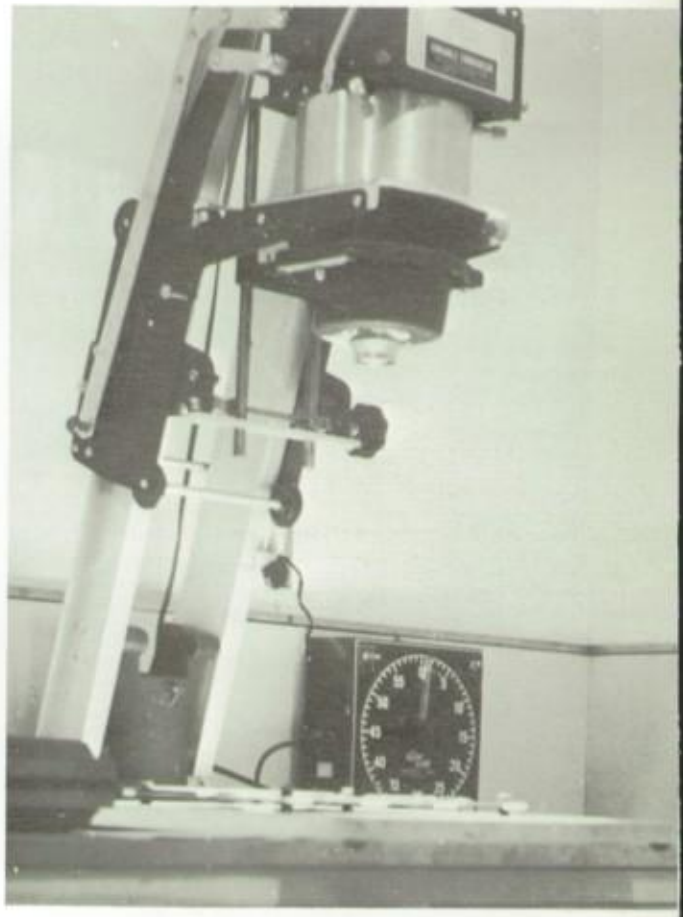

We do our developing and printing.

Think, Think

Staff cleans up after great Soc-Hop.

Not bad for our first Supplement

Editor: Joan Aarestad

Assistant Editors: Leslye Melton, and Colleen McLellan

Photo Editor:Roger Cota

The yearbook staff put forth its usual effort this year to produce last-int memories for Charter Oak High School students.

We spent long hours putting together this book: taking pictures, choosing which ones to use, writing copy, making layouts and a new trick was processing and printing all of our own pictures. There were times we had to pull Mr. Harding out of his home to let us work here during weekends and holidays.

We hope you like what came of this year's work and will look forward to the 1972 Shield.

I passed up a date for this?

He's our Uncle Bill.

Scroll

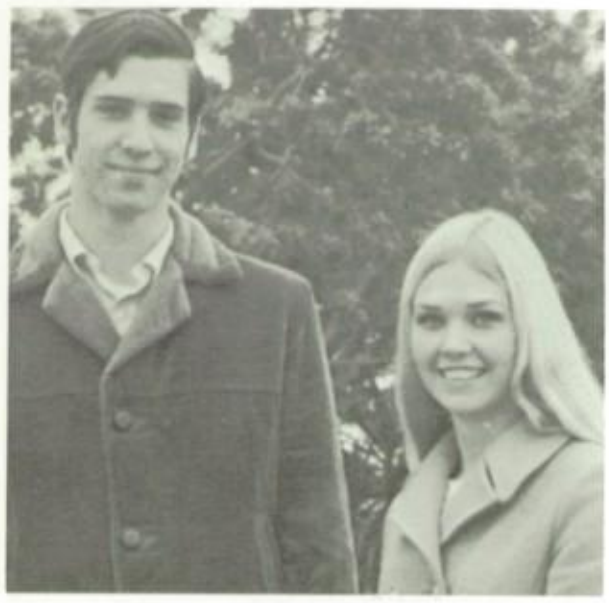

Editors: Barry Miller, and Cindy Archer

The scroll staff has kept the students of Charter Oak as well informed as possible on the activities around campus. Even though the staff is small they are always on the move to dig up new news that might be of interest to the student body.

The scroll's new advisor, Miss McCallum, was a great deal of help to her staff. Without her help the paper would not have run as smoothly as it did.

Advisor: Miss McCallum

Scroll Staff talk about next months news paper.

Scroll Staff: **ROW 1:** Barry Miller and Cindy Archer. **ROW 2:** Cindy Holmes, Andrea Williams, Steve Thomas, Cheryl Takamoto, Eugene Feiler, Dave Truax. **ROW 3:** Roberta Robinson, Cathy Turgetto, Cathy Hallman, Sherry Umbel, Pamn Herson, Karen Cheselske, Marc Pelletier, and Chuck Roth.

Thespians

Thespians: **ROW 1:** Chuck Ketter, Mary Breier, Penni Wells, Melinda Brundage, Joyce Smith, Baden Kent, Mr. H. K. Baird (advisor). **ROW 2:** Sharon Streight, Holly Davis, Sybille Grubert, Bonnie Sanders, Tami Andrews. **ROW 3:** Bill Edwards, Tim Bullara, Steve Barker, Todd Rugee, Teri Lewis, Debbie Hanson, David Streight. **ROW 4:** Jack Newby, David Holinstat, Alan Finkle, Matt McPherren, Barbara Crocker, Linda Ladage, Jeff Berke, Sandra Willis, Sharon Powers, George Gentilly.

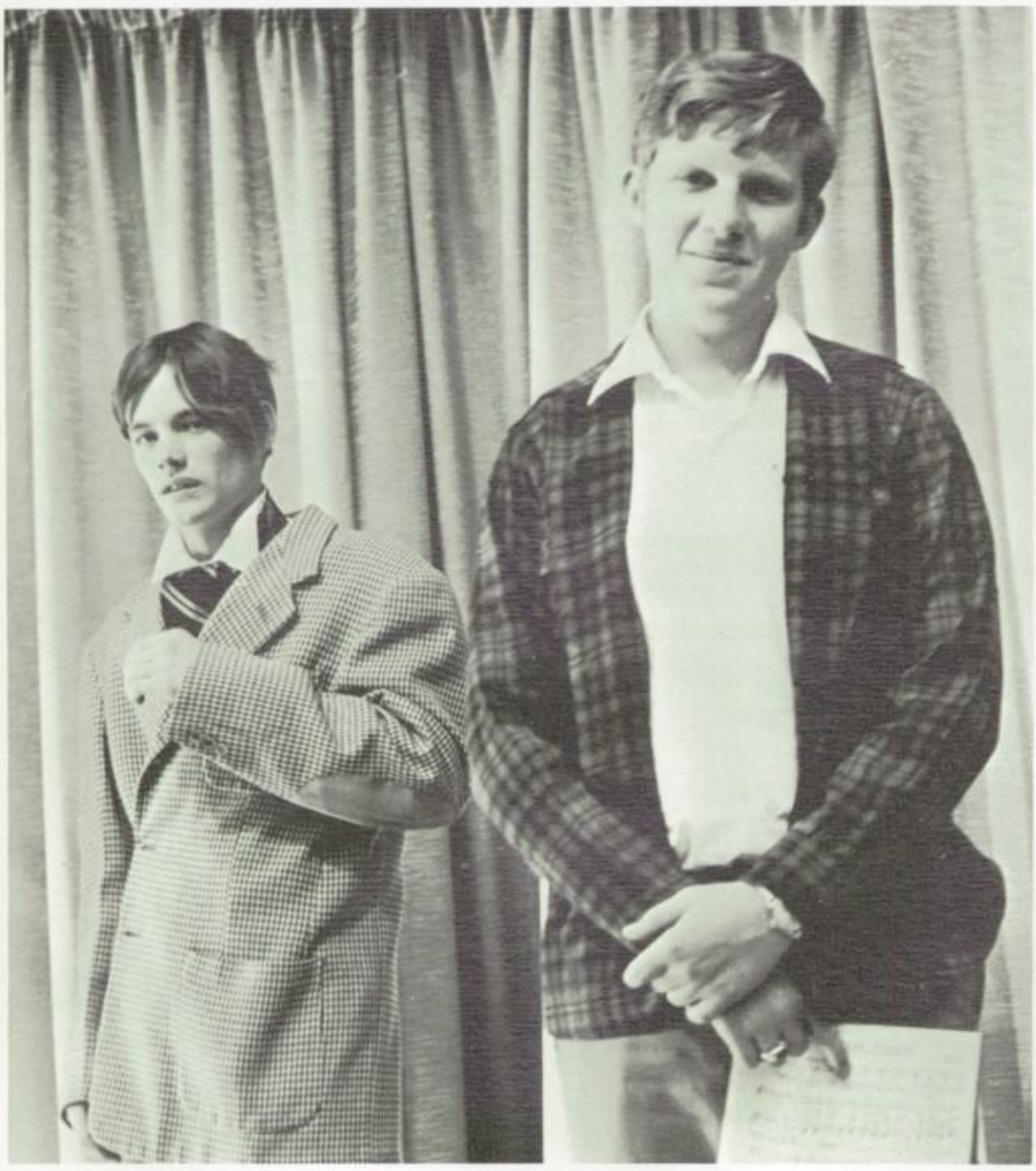

Girls' League

Girls' League Pres. Cherie Ehlenburg

Vice. Pres. Diane Rofelty

Sec. Jo Giametta, Treas. Sharon Toomey

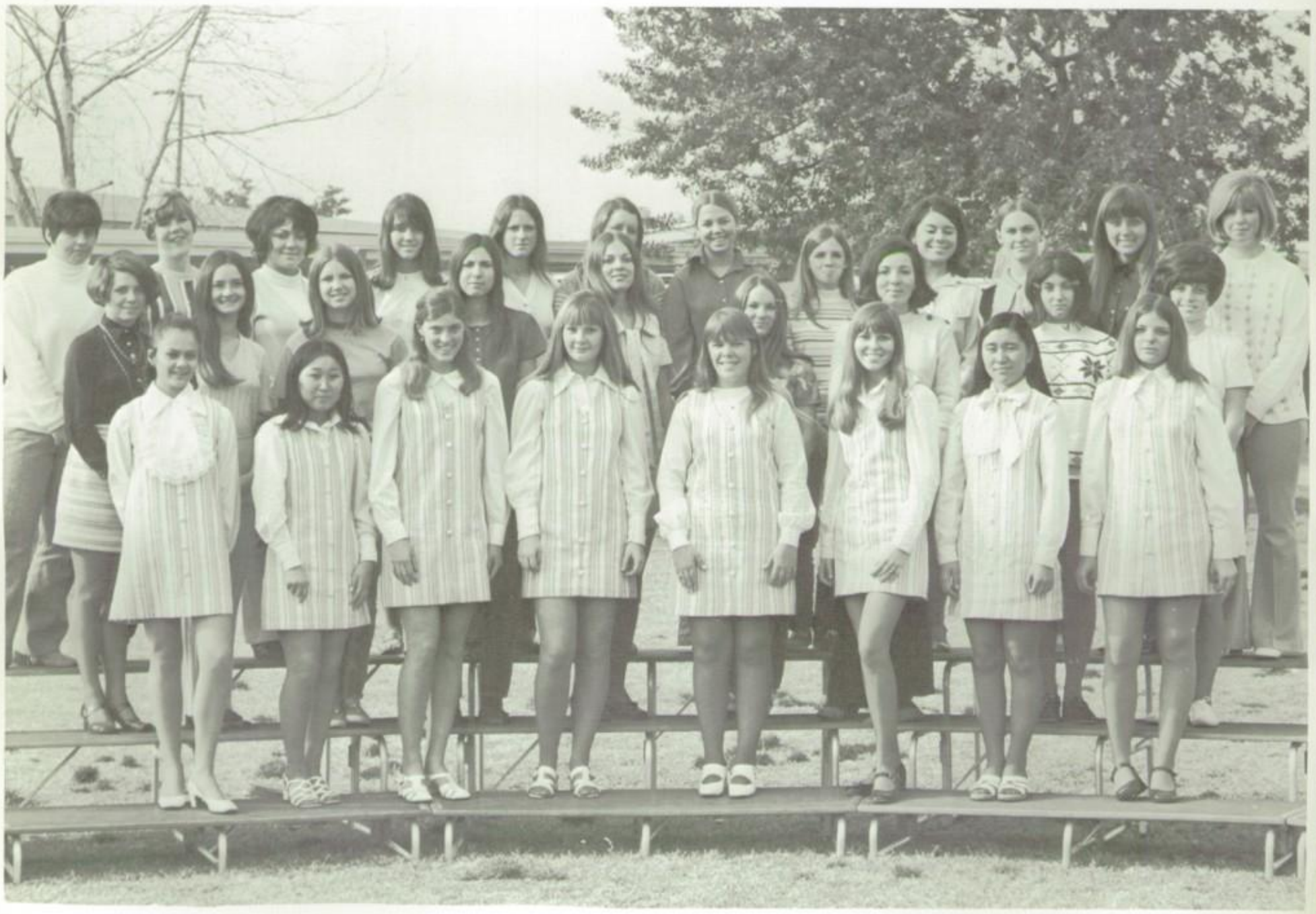

Girls' League: **ROW 1:** Linda Arriola, Molly Sakamoto, Jan Dexter, Cherie Ehlenburg, Sandy Murrell, Cindy Hossler, Mitsy Nakamoto, Debbie Williams. **ROW 2:** Annette Rutherford, Joan Aarstad, Tara Albaugh, Debbie Smith, Paula Gustafson, Lynn Malone, Yolanda Enriquez, Jo Giametta, Jeanne Williams. **ROW 3:** Sue Cooper, Cindy Holland, Yvonne Decker, Stephanie Comerford, Linda Siples, Cathy Archer, Cathi Messner, Sharon Wilson, Linda Lomonaco, Connie Bedford, Diane Rofelty, Wendy Frazier

Girls' League votes for the Girl of the Month.

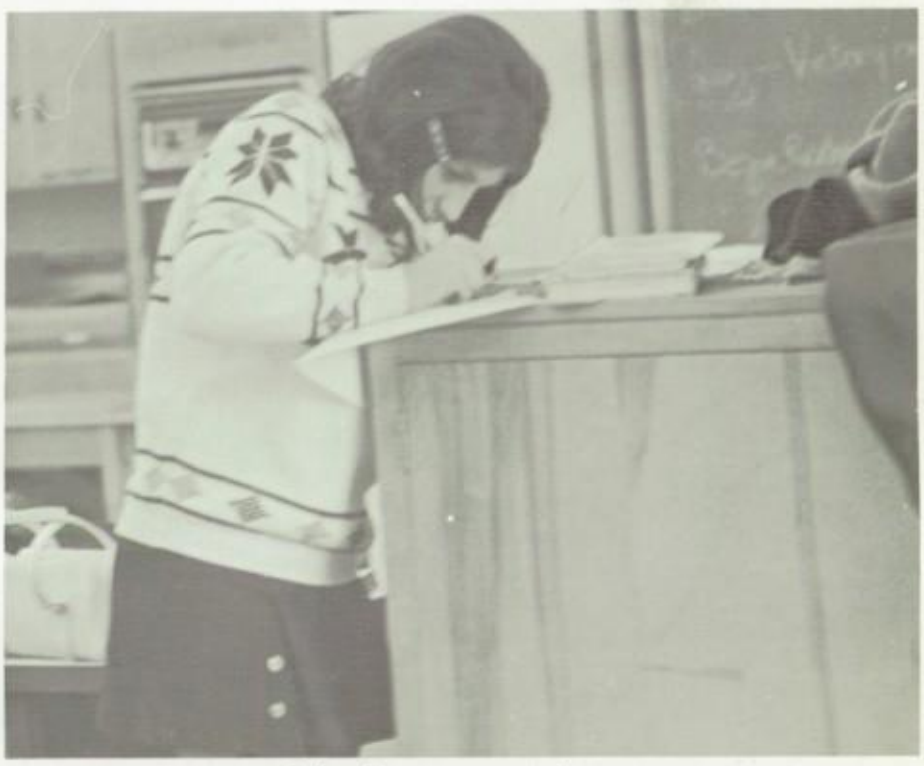

Jo busily getting notes down.

Chess Club

ROW 1: Bruce Golding, David Holinstat, Sharon Streight, John Plenty. **ROW 2:** Keith Ferguson, John Whitting, Arthur Francis, Bob Miller. **ROW 3:** Don Lutz, Jeff McLellan, Tim Dickinson, Rex Sanders

Earth Science

ROW 1: Mr. Mathias, advisor, Eric Martin, Sanford Coye, Carol Rowe, Anita Schrieber, Jim Lascalera, Sheri Myers, Garv Weikel. Paul Bowman, Jay Laird Hill, **ROW 2:** Jack Rohrbacher, Debbie McDonald, Ruth Klein, Jan Sweet, Kim Faulkner, Donna Nowakowski, Tim Smith, Dave Marseilles, Anita Minton, Linda Rowe, Rick Schenkel, **ROW 3:** Randy Shaw, Mike Carter, Steve Crabtree, Jeff Ford, James Berlew, Frank Beloyed, Richard Smith, Steve Brisco, Darrell Heinrich, Steve Camans, Chuch Martikan

Language Dept. French, German, Spanish

French Club: **ROW 1:** Susan Aanerud, Bev Carr, Sue Sickman, Bonnie Kallio, Donna Davidson. **ROW 2:** Debbie Panknin, Pam Hunter, Susan Lewis, Patty Lions, Laura Dove, Holly Davis, Mary Mickelson, **ROW 3:** David Ward, Chris Hutchings, James Eller, Leonard Hollenbeck, J. Laird Hill, Bruce Kidd, Mark Anderson, Dan Farey.

Pres. Ina Breier, Sec'y. Bev Carr, Treas. Holly Davis

Pres. Cindy Archer V. Pres. Sybille Grubert

German Club: **ROW 1:** Diane Unsoeld, Debbie Andrews, Arthur Francis, Darrell Heinrich, Cindy Archer, Sybille Grubert, Marc Schroeter. **ROW 2:** Dean Drew, Bob Bennett, Doug Schultz, Judy Pratt, Debbie McDonald, Ruth Klein, Chuck Ketter, David Collins. **ROW 3:** Jeff Jones, Don Lutz, Jamie Muir, Steve Bell, Todd Ruggee, Mark Unsoeld, Shawn Toomey, Rex Sanders.

Spanish Club:**ROW 1:** Wilma Kidwell, Alex De Tomas, Rosanne Jones, Ann Shimoji, Linda Rowe, Anita Schrieber. **ROW 2:** David Truax, Linda Dolf, Janet Wood, Dena Haven, Bonnie Sanders, Anita Minton. **ROW 3:** Mr. Recio (advisor) Janell Wickham, Carla Davidson, Sandra Olson, Donna Dolf, Yolanda Enriquez, Dale Smoot, Melinda Medina.

Sec'y. Carla Davidson, Pres. Dave Truax, Treas. Aldena Havens, V.Pres. Melinda Medina

California Scholarship Federation (C.S.F.)

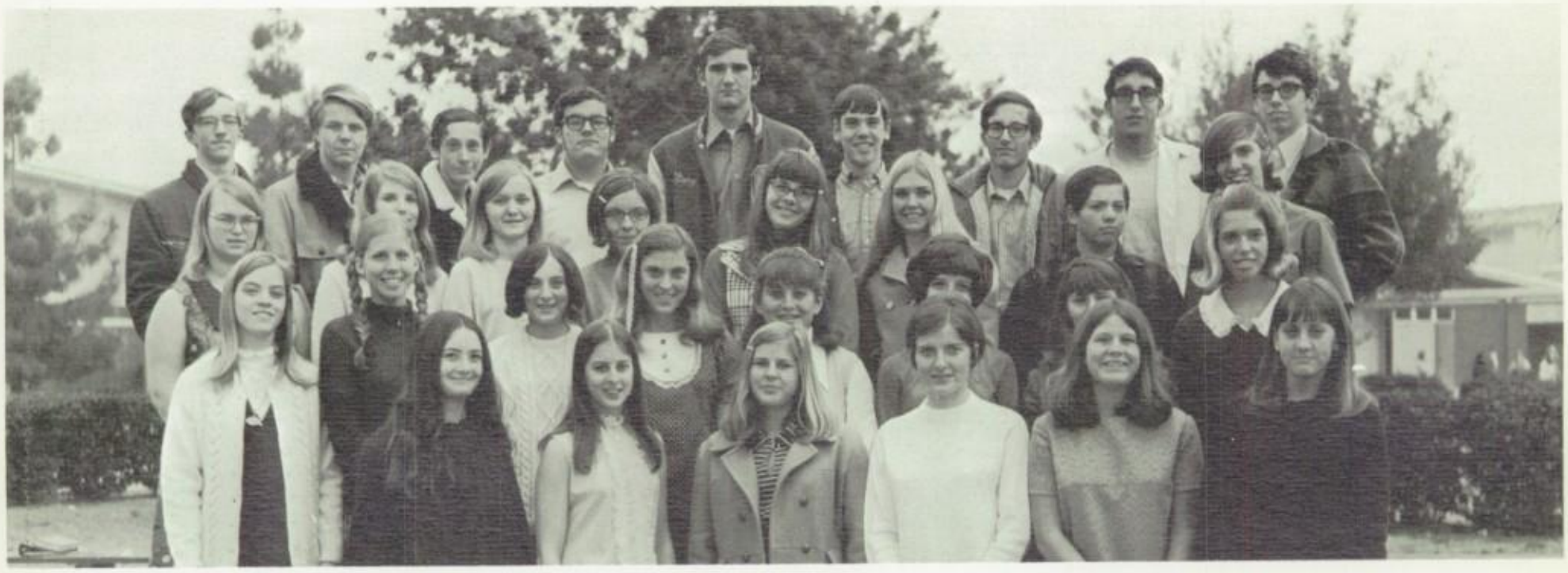

C.S.F. (semester one): **ROW 1:** Joan Aarestad, Jennie Martiken, Sandi Wallace, Becky Meek, Bev Carr, Karen Leder. **ROW 2:** Julie Columbo, Janet Lawrence, Leslie Spier, Jan Dexter, Tami Andrews, Jeanine Williams, Lynn Fletcher, Karen Cheselke. **ROW 3:** Donna Dolf, Sharon Streight, Janet Cunninghame, Dorothy Rawskin, Kristy Tibbetts, Cindy Archer, Mike Pursell, Jeff McLellan. **ROW 4:** Bruce Waln, Steve Bell, Philip Worley, Martin Crehan, Gary Bouch, Stephen Cammans, Bruce Kidd, George Coburn, Rex Sanders.

ROW 1. Debbie Brown, Amy McCulloch, Vicky Hutchings, Coleen Adam. **ROW 2.** Judy Clark, Judy Barnes, Cathy Archer, Linda Siples. **Row 3.** Debbie Salvati

Pres. Linda Siples, Sec'y. Judy Barnes, Treas. Vickey Hutchings

Pep Club

Connie and Carol

ROW 1-Chris Lewis, Cathy Buttons, Ann Aarestad, Lisa Griner, Cindi Milling, Cathy Foley, Mara Delva, Mickey Holland, Denise Dinsmore, Nancy Cox, Debbie Andrews. **ROW 2-**Laurie Mason, Janet Wood, Linda Dolf, Debbie Bell, Dana Mott, Lori Stanton, Lily Lewis, Bridget Betcke, Gina Guglielmo, Kayola Moore. **ROW 3-**Debbie McKune, Debbie Angel, Lisa Taylor, Lori Brick, Dorrie Crosby, Denise Paris, Audrey Keyner, Cheryl Lunde, Charmel Brower, Cathy Link. **ROW 4-**Melanie Kuderna, Pam Rice, Kim Rhoads, Roxanne Buffington. **ROW 5-** Cindy Senschal, Virginia Enriquez, Cindi Perri, Denise Ramirez. **ROW 6-** Carolyn Steinhart, Karen Roberts, Julie Didlot, Melinda Medina. **ROW 7-** Candy Beauchamp, Cindy Fritsch, Melanie Watt, Lynda Sanderson. **ROW 8-** Debbie Halverson, Theresa Morgan, Janice Barth, Carla Davidson. **ROW 9-** Diane Drinkert, Teri Sanders, Nancy McBath, Janell Wickman. **ROW 10-** Dora Brown, Corina Mendoza, Silvia Cobb, Lori Worrell. **ROW 11-** Rossana Lopez, Carol Diggs, Kathleen Cannon, Diane Unsoeld. **ROW 12-** Joy Selman, Marilu Snyder, Pam Wingert, Patty Palmquist. **ROW13-** Sandi Boehm, Rory Newton, Cathy Martin, Debbie Dinsmore. **ROW 14-** Ronnie Strouse, Karen Zubiate, Cindy Herrara, Nancy Chipman. **ROW 15-** Connie and Carol

Modern Dance

Advanced Dance

ROW 1- Debie Campbell, Toni Bao, Cindy Harbourne, Terri Jensen, Jeannie Miller. **ROW 2-** Cathy Ford, Jeri Nightingale, Lori Porter, Robyn Evans, Dawn Hutchens, Connie Bedford. **ROW 3-** Lynn Malone, Debbie Morrow, Kathy Wilson, Vickie Cunningham, Wendy Higgins, Cindy Cardos, Kathy Miller.

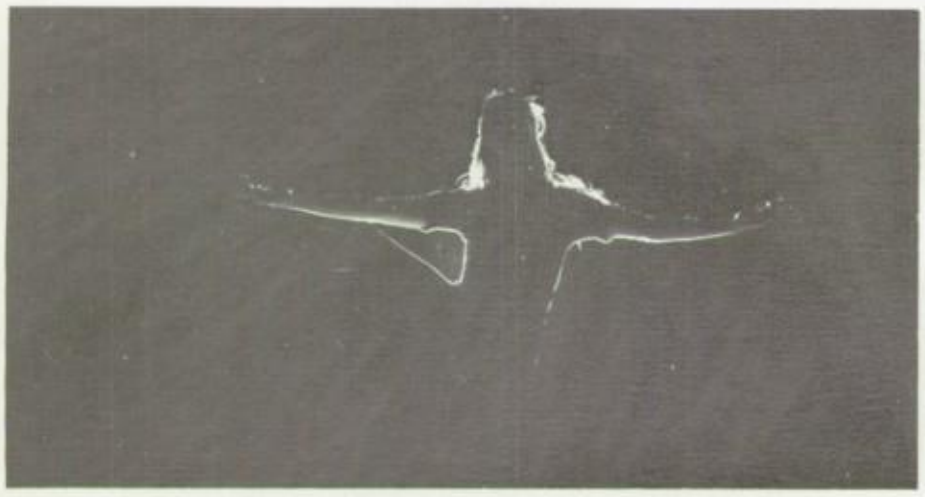

Beginning Dance

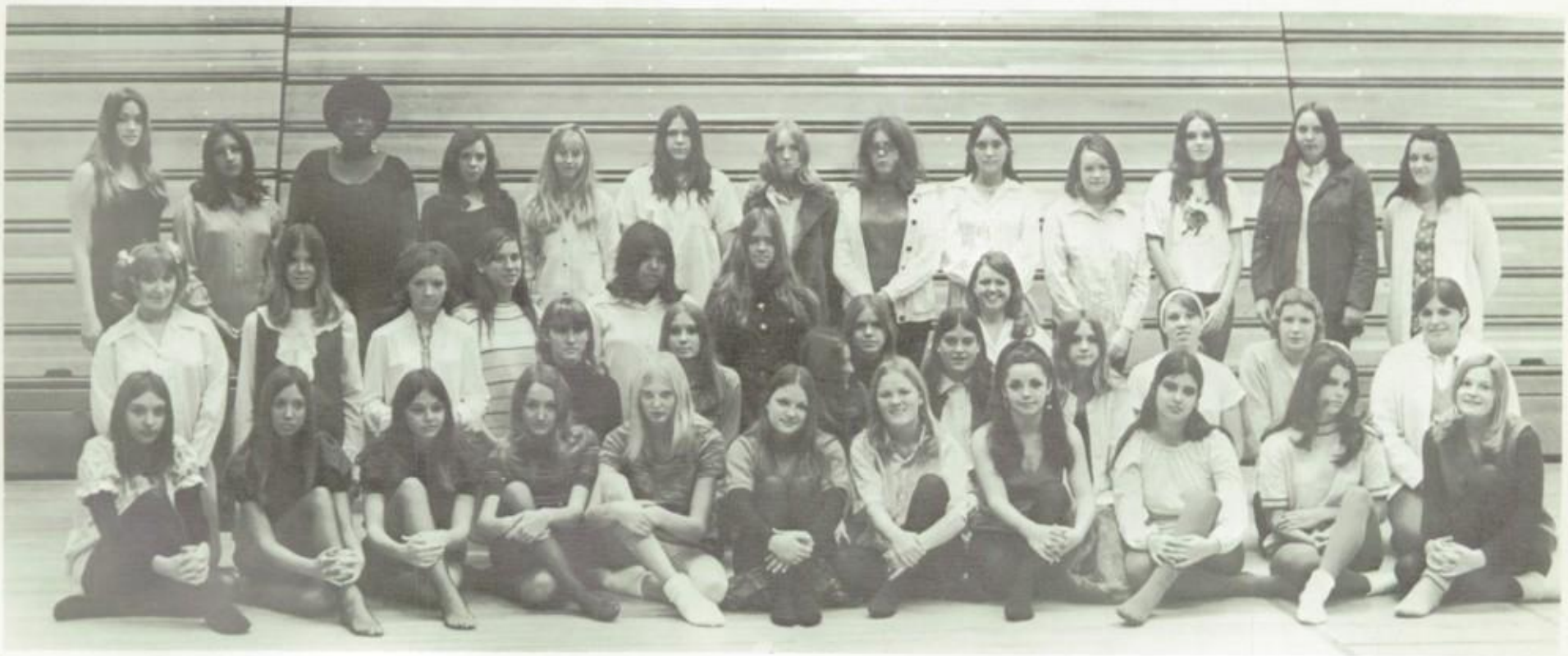

ROW1- Debbie Skelly, Robbie Pack, Tammy Faulkner, Pam Butterfield, Caryn Peterson, Carol Dedric, Kathy Hogan, Sue Martin, Jodi Lassiter, Melody Plummer, Tricia Gustafson. **ROW 2-** Janina Ellingsen, Cathy Matthieson, Debbie Dinsmore, Lea Phillips, Kathy Vacek, Sandra Romero, Jennifer Vander Schouw, Pam Anderson, Gina Cecere, Claudia Porter, Sue Joseph, Donna Meade, Dawn Reigle, Stephanie Sweetwood, Lisa Tumino, Vickie Stanton.

Future Secretaries

CENTER- Joan Selway, President. **ROW 1-** Mariko Sakamoto, Mary Wehrwein, Peggy Hall, Pamn Kay, Cathi Messner, Paula Gustafson, Cindy Jeter, Denise Kramer, Anne Etrikin. **ROW 2-**Gwen Jensen, Judy Pratt, Pam Hawkins, Debbie Richards, Vicki Hutchings, Judy Barnes, Diane Wilder, Geri Burrows, Linda Rowe. **ROW3-** June Hult, Judy Grigg, Lynda Arriola, Kim Faulkner, Dawn Aldridge, Cathy Archer, Vicki Lafond, Karen Torsell, Becky Jacobson.

Future Teachers

ROW 1-Melinda Medina, Kathy Hellman, Karen Chew, Jo Giametta, Paula Miles, Jeanine Williams, Cheryl Tavey. **ROW 2-**Ruth Klein, Mitsy Nakamoto, Marian Last, Sheila James, Kay Moore, Kathy Haynes, Sue Sickman, Rossi Lopez. **ROW 3-** Yvonne Barger, Debbie Smith, Stephanie Comerford, Barbara Cohen, Robin Shorey, Mr. Shafer (advisor).

Dienocians

ROW 1- Jo Giametta, Becky Meek, Margie Keyner, Cheryl Tavey, Karen Cheselske. **ROW 2-** Paula Miles, Stephanie Comerford, Robin Shorey, Karen Leder, Tami Andrews, Tracey Rumble, Debbie Plate. **ROW 3-** Yolanda Enriquez, Sue Cooper, Mrs. Beck (advisor), Jan Dexter, Jan Sweet, Linda Mason.

Lettermen's Club

ROW 1- Chico Mauck, Marc Saris, Mike Humphrey, Warren Lukina. **ROW 2-** Steve Arthur, Billy Keilty, Dan Mitchell, Wayne Watt, Dave Marseilles, Tim Smith, Bob Fischetti, Matt Smith, Gil Stewart, Paul Stroschein, Richard Smith, Matt McPherren, Alan Jobe, Mike Martin. **ROW 3-** Todd Stoke, Russ Garon, Scott Messner, Steve Vilter, Mike Foley, Joe Danis, Larry Thomas, Robert Dyer, Jim Lascalera, Rick Gohl, Garey Exeter, Miles Burger, Jim Rutherford, Jim Fritsch, Rick Leff, Larry Malone.

ATHLETICS

Varsity

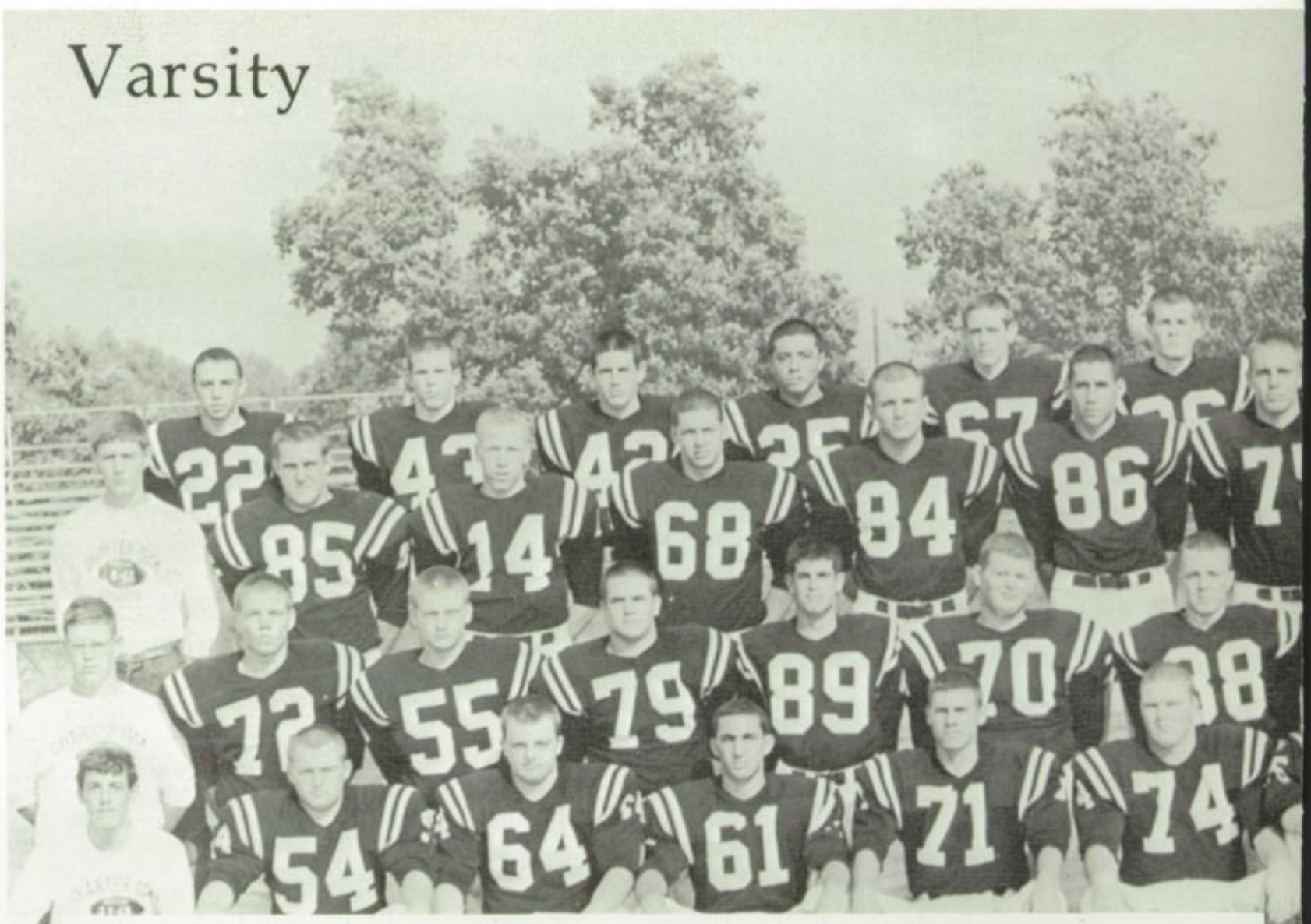

ROW 4: Jim Lascalera, Marc Saris, Alan Jobe, Krist Herera, Dennis Worley, Gary Exeter. **ROW 3:** Mike Gentilly, Bill Kalthoff, Herb Hauser, Rick Gohl, Steve Schrader, Bob Fishetti, Dan Mitchell. **ROW 2:** Len Hollenbeck, Bruce Bechtel, Pete High, Curt Mauck, Tom Keilty, Matt Smith, Gil Stewart. **ROW 1:** John Natale, Al Carr, Dave Marseilles, Gary Rackman, Mike Chapman, Richard Smith.

Bee's

ROW 3: T.Thomas, D.Vilter, S.Sylvester, D.Faray, A.Mason, L.Sickman, M.Rutherford, R.Griffith, M.Stokes, R.Sels, Coach Gruwell. **ROW 2:** F.Cody, G.Gorski, J.Winklepleck, H.Basenberg, D.Morgan, R.D'Ambruoso, C.Allred, W.Alberg, C.Button. **ROW 1:** B. Ahern, E.Auzers, B.Smith, R.Humphrey, M.Carona, S.Brisco, M.Anderson, G.Hengeveld.

HEAD VARSITY COACH
L. Wayne Fetters

ROW 4: Bill Sylvester, Dean Millishamp, Rick Leff, Warren Lukina, Tim Smith, Assistant Coach Clanton. **ROW 3:** Miles Burger, Steve Harris, Burke Nebeker, Ralph Vengarick, Assistant Coach Woehler. **ROW 2:** Paul Stroschein, Todd Trescott, Gary Van Winkle, Jim Rutherford, Assistant Coach Maloof. **ROW 1:** Mike Martin, Billy Keilty, Larry Thomas, Todd Stoke, Head Coach Fetters.

ROW 4: S.Steece, B.Moses, T.Merril, J.Keane, R.Callahan, L.Ruddock, D.Wooten, D.Teeter. **ROW 3:** Coach Van Blankenstein, D. Peterson, M.Rudzik, S.Keitel, K.Ramsey, D.Mann, S.Pickle, J.Sweet, D.Duncan, C.Lau, L.Tombow, Coach Coleman. **ROW 2:** B.Tindel, N.Howard, I.Ramirez, J.Wilkins, M.Cienfuegos, D.Heinrich, E.Sedillo, R.Bowman, M.Felberg, S.Herera. **ROW 1:** J.Schneider, W.Dunlop, D.Gentilly, M.Ahlberg, B.Wilkins, B.Bell, D.Bickford, R.Curtze, G.Price.

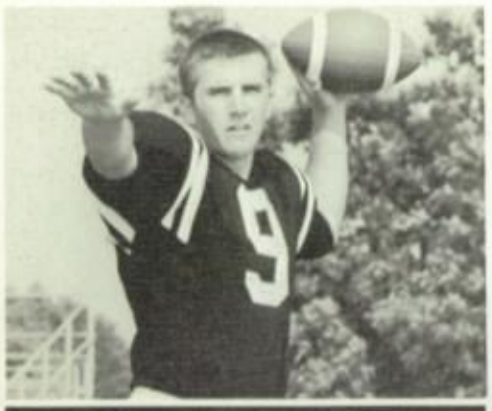

TODD TRESCOTT
Captain-Quarterback-Sr.

BILL KEILTY
Def. Halfback-Jr.

HERB HANSEN
End-Jr.

GIL STEWART
End-All League Def. & Off.-Jr.

JIM RUTHERFORD
Fullback-Jr.

TOM KEILTY
Def. Halfback-Jr.

BOB FISCHETTI
End-Jr.

ALLEN JOBE
Halfback-Sr.

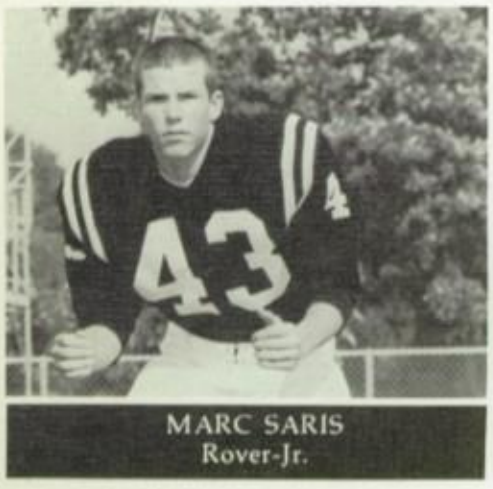

MARC SARIS
Rover-Jr.

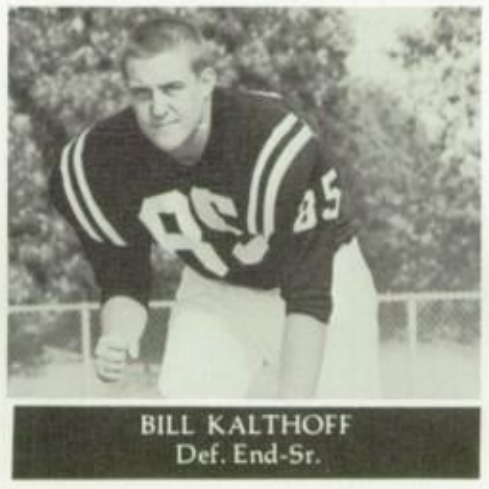

BILL KALTHOFF
Def. End-Sr.

PETE HIGH
Linebacker-Jr.

The

MIG

STEVE SCHRADER
End-Soph.

MILES BURGER
Guard-Sr.

BILL SYLVESTER
Tailback-Sr.

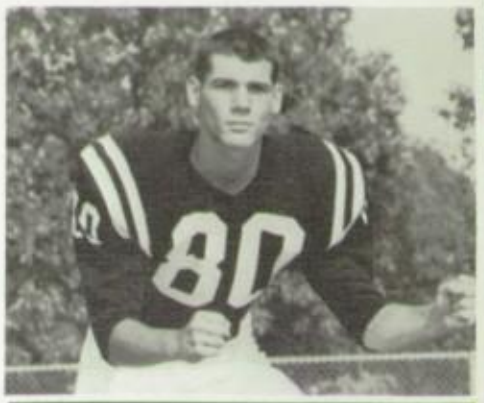

STEVE HARRIS
Def. End-All League-Sr.

RICK GOHL
Guard-Linebacker-
2nd Team All League-Jr.

KRIS HERRERA
Tailback-Sr.

JIM LASCALERA
Flanker-Jr.

WARREN LUKINA
Tailback-All League-
Sertoma Player of the Week-Jr.

HTY

Lancers

MIKE CHAPMAN
Halfback-Jr.

RICK LEFF
Fullback-Sr.

GARY EXETER
Tailback-Sr.

TIM SMITH
Fullback-Jr.

MARK L'HOMMEDIEU
Tackle-JV Fr.

GARY VAN WINKLE
Tackle-Soph

BURKE NEBEKER
Center-Jr.

PAUL STROSCHEIN
Tackle-Jr.

MIKE MARTIN
End-Jr.

LARRY THOMAS
Guard-Most Valuable Lineman-Sr.

TODD STOKE
Linebacker-Sr.

DAVE MARSEILLES
Guard-Jr.

GARY RACHMAN
Guard-Jr.

MATT SMITH
Tackle-Sr.

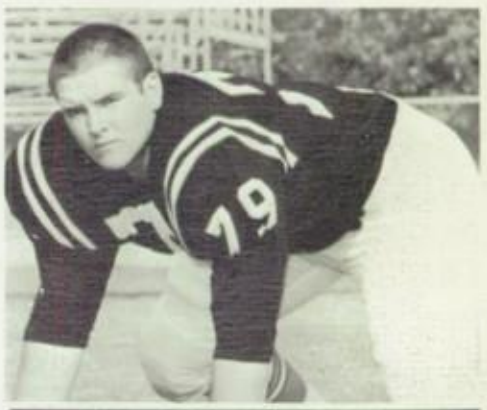

CURT MAUCK
Tackle-Sr.

DENNIS WORLEY
Guard-Sr.

DAN MITCHELL
Tackle-Jr.

REGGIE SMITH
Tackle-Jr.

BRUCE BECHTEL
Def. End-Sr.

WILLIAM COLEMAN
Cee Coach

LARRY MALOOF
Assistant Coach

WAYNE FETTERS
Head Varsity Coach

STEVE GRUWELL
Head Bee Coach

LEONARD CESENE
Assistant Coach

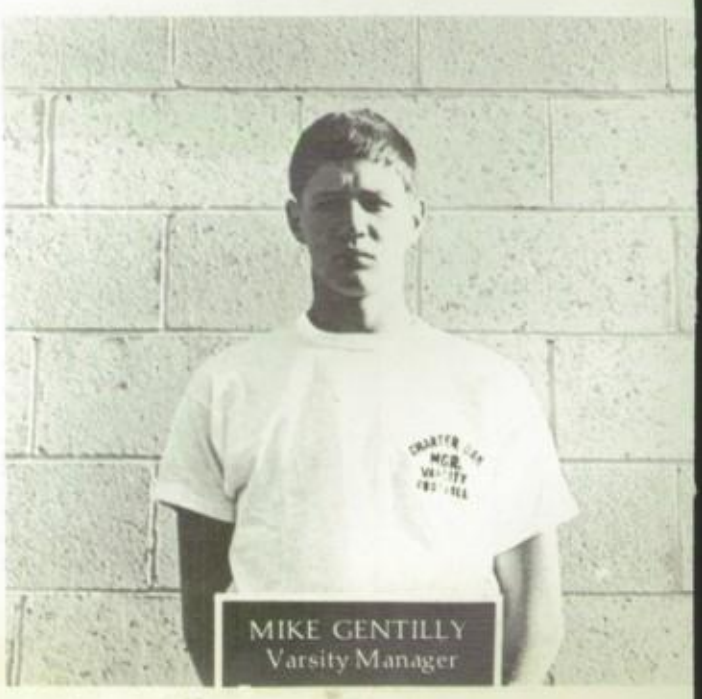

MIKE GENTILLY
Varsity Manager

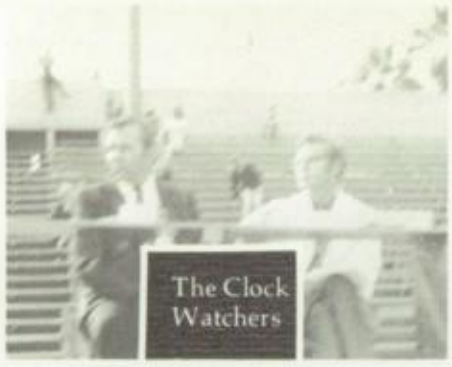

The Clock Watchers

The Enemy

COACH FETTERS & TODD TRESCOTT, Varsity Captain

PLAYERS OF THE WEEK

Game	Defense	Offense
Royal Oak	R. Gohl	L. Thomas
Covina	S. Harris	D. Mitchell
Nogales		W. Lukina
Northview	C. Mauck	G. Stewart
Baldwin Park	R. Gohl	W. Lukina
Bassett	S. Harris	W. Lukina
Wilson	B. Bechtel	M. Burger
Rowland	M. Saris	J. Rutherford
Workman	R. Gohl	T. Trescott

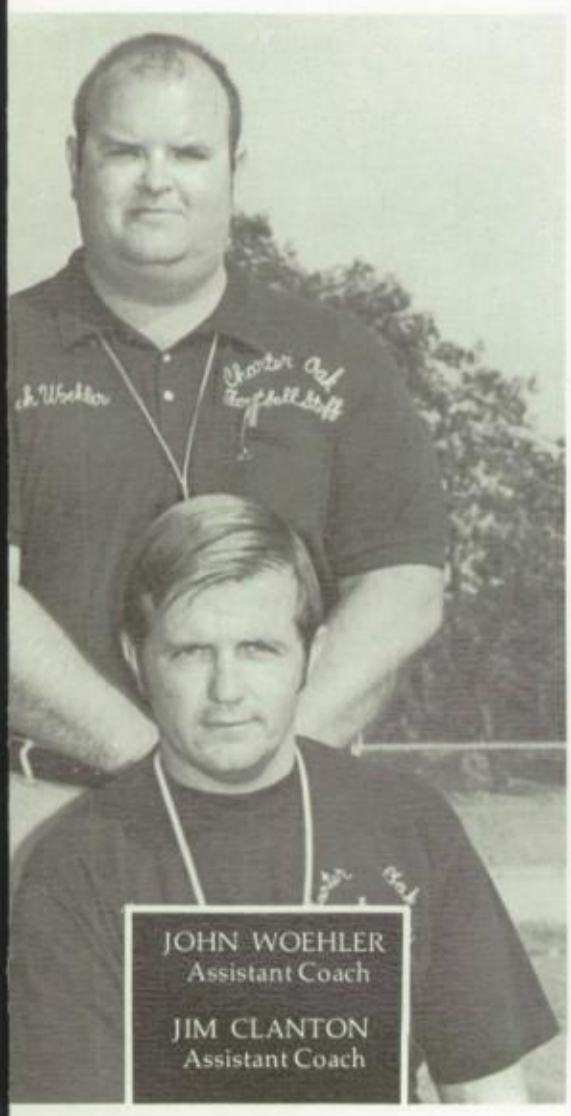

JOHN WOEHLER
Assistant Coach

JIM CLANTON
Assistant Coach

ANDY MASON-LENNY SICKMAN
Bee Captains

RICK CALLAHAN-STEVE PICKLE
Cee Captsins

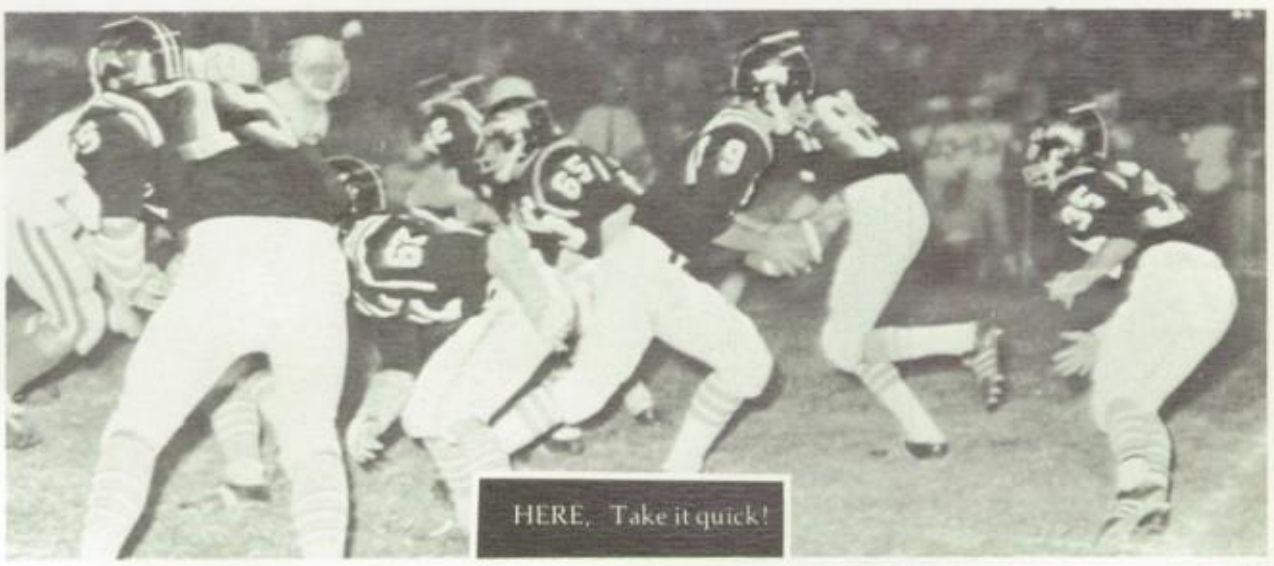

HERE, Take it quick!

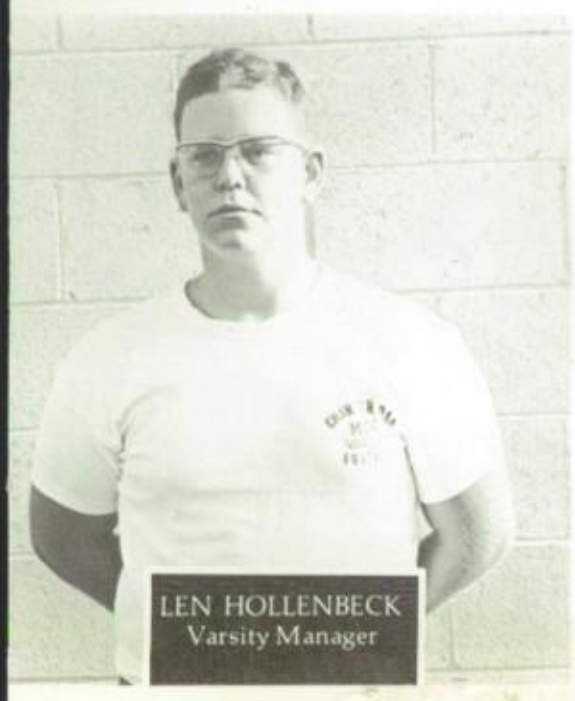

LEN HOLLENBECK
Varsity Manager

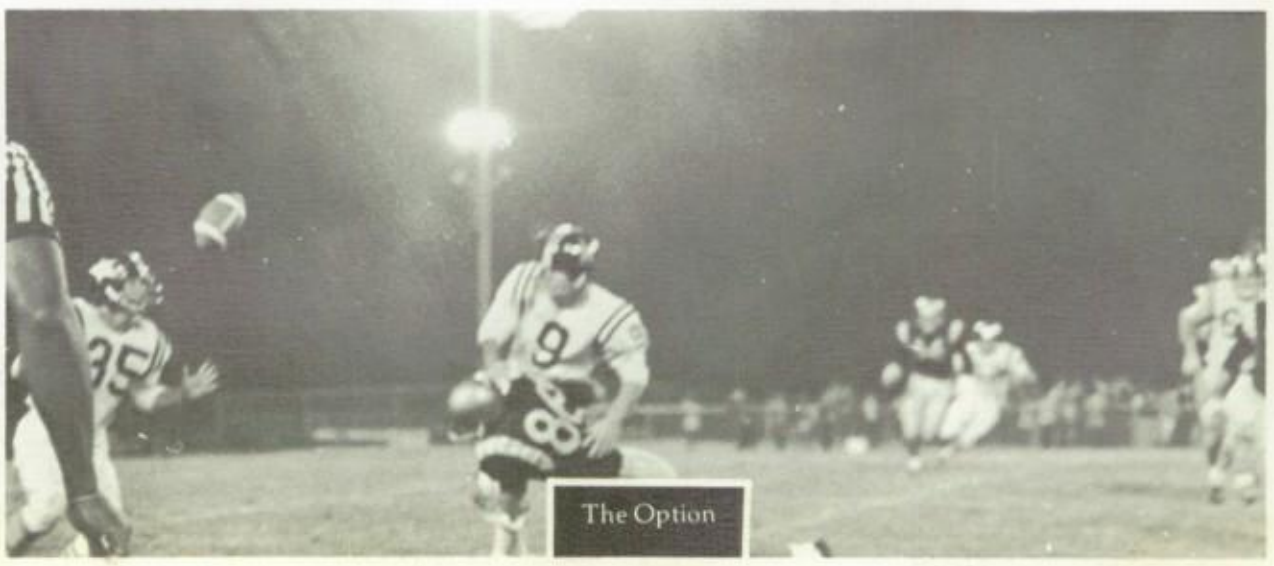

The Option

Bull-dogging a Colt

Off and Running

VARSITY RECORD

C.O.	7	Nogales	12
C.O.	6	Northview	13
C.O.	28	Baldwin Park	8
C.O.	28	Bassett	6
C.O.	0	Wilson	20
C.O.	30	Rowland	14
C.O.	20	Workman	6
	236		79

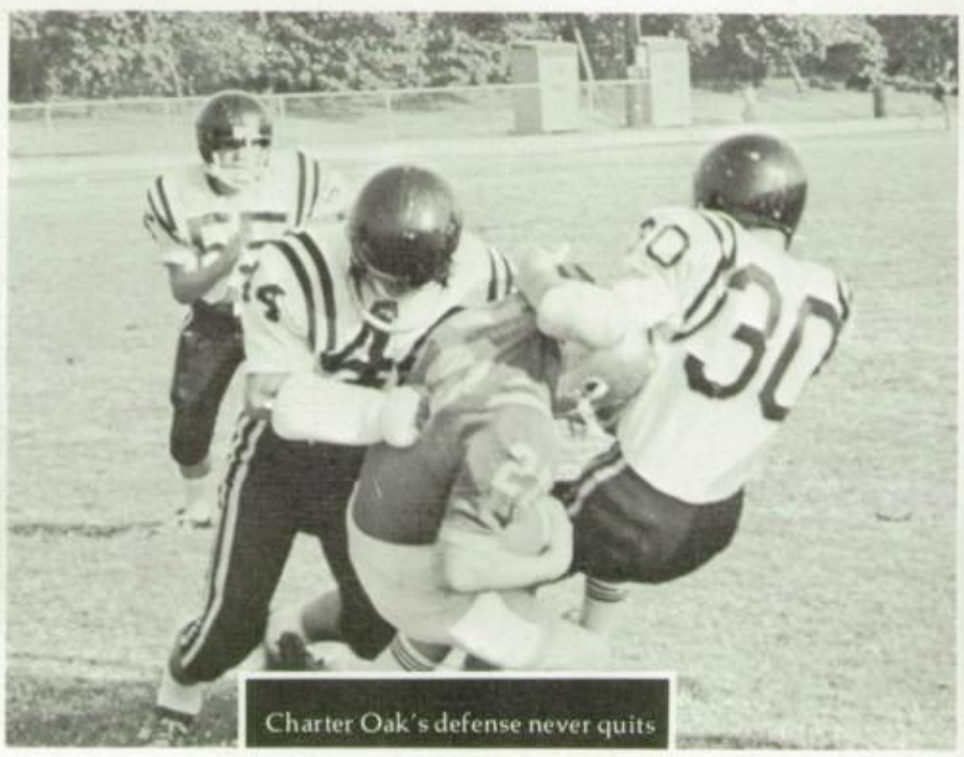

Charter Oak's defense never quits

BEE'S RECORD

C.O.	42	Nogales	0
C.O.	14	Northview	0
C.O.	22	Baldwin Park	6
C.O.	22	Bassett	8
C.O.	8	Wilson	0
C.O.	28	Rowland	0
C.O.	28	Workman	6
	240		20

CEE'S RECORD

C.O.	34	Nogales	0
C.O.	0	Northview	14
C.O.	6	Baldwin Park	8
C.O.	12	Bassett	6
C.O.	6	Wilson	8
C.O.	6	Rowland	8
C.O.	6	Workman	28
	70		72

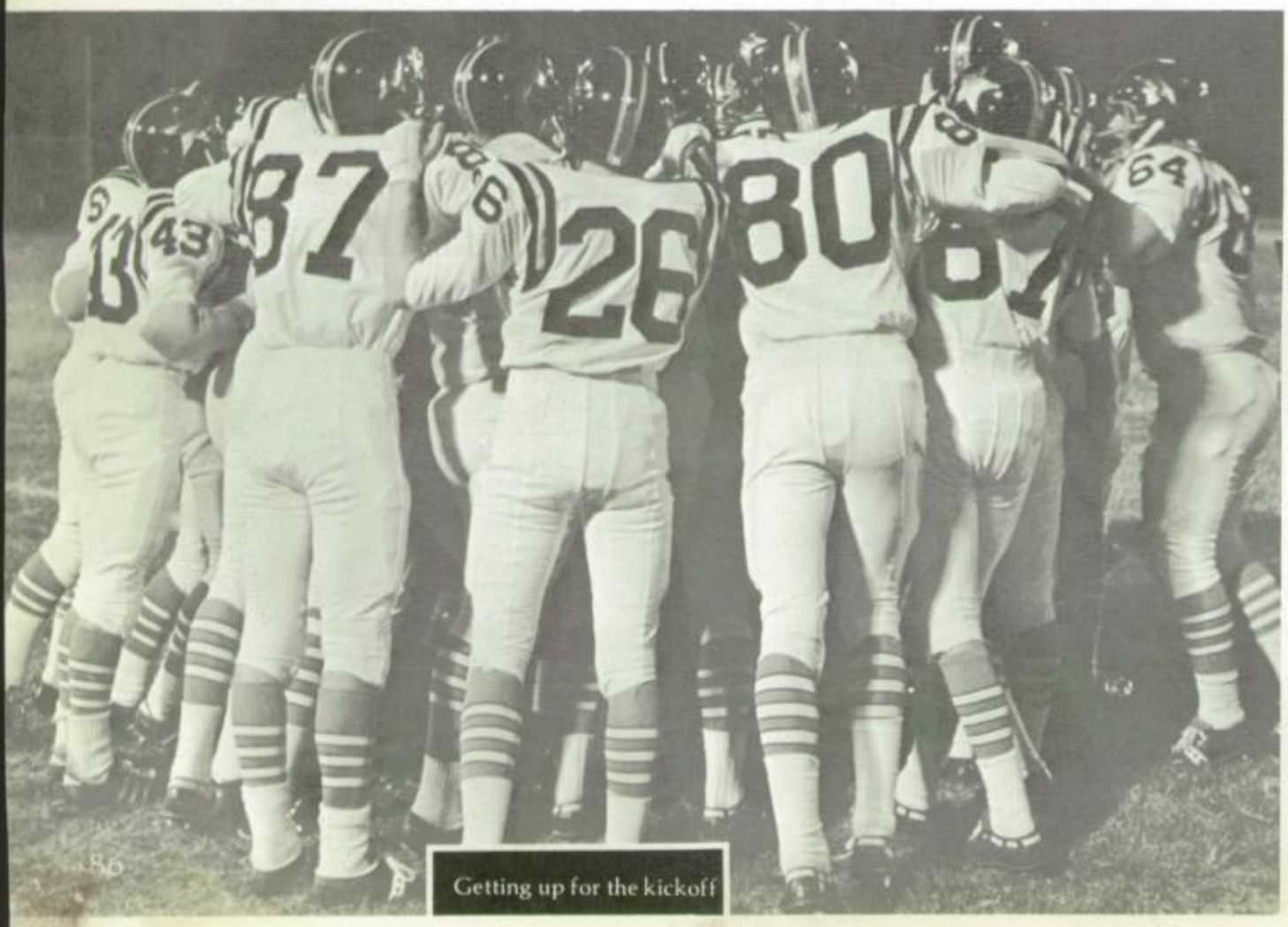

Getting up for the kickoff

Coach Fetters calling for a time-out

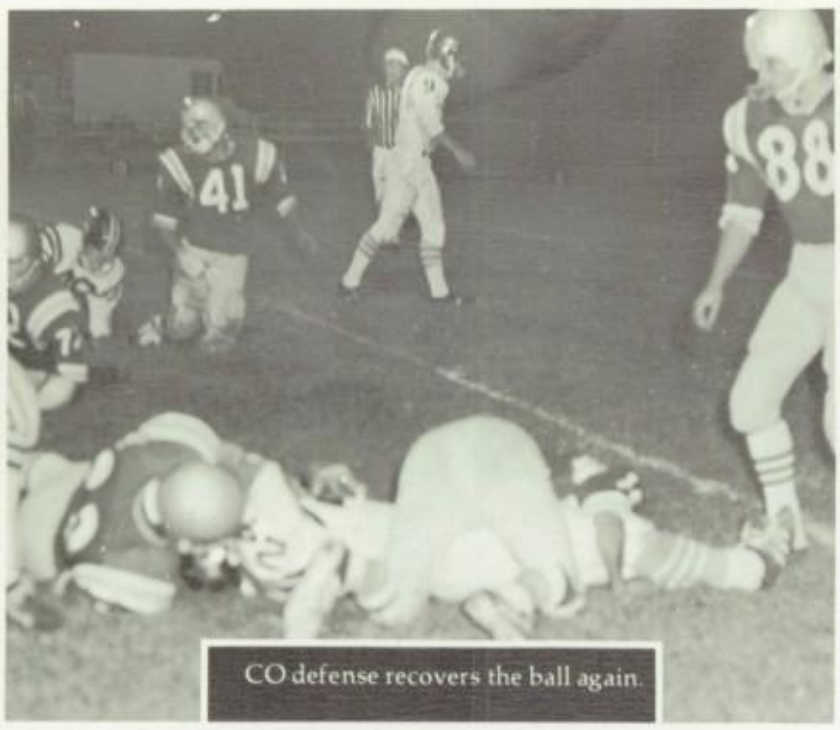

CO defense recovers the ball again.

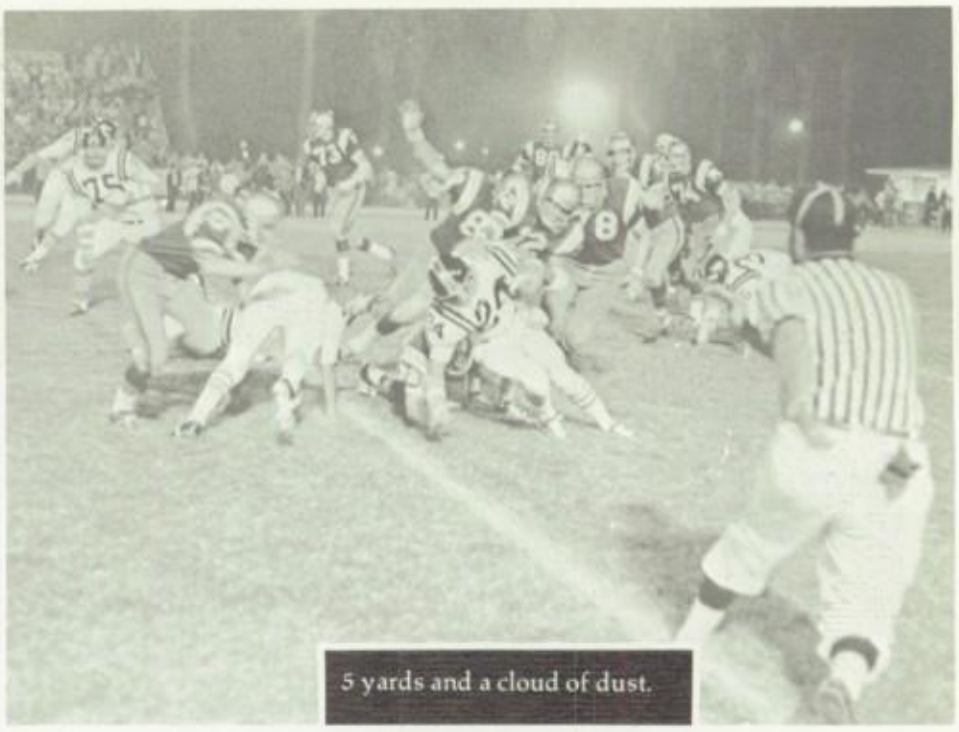

5 yards and a cloud of dust.

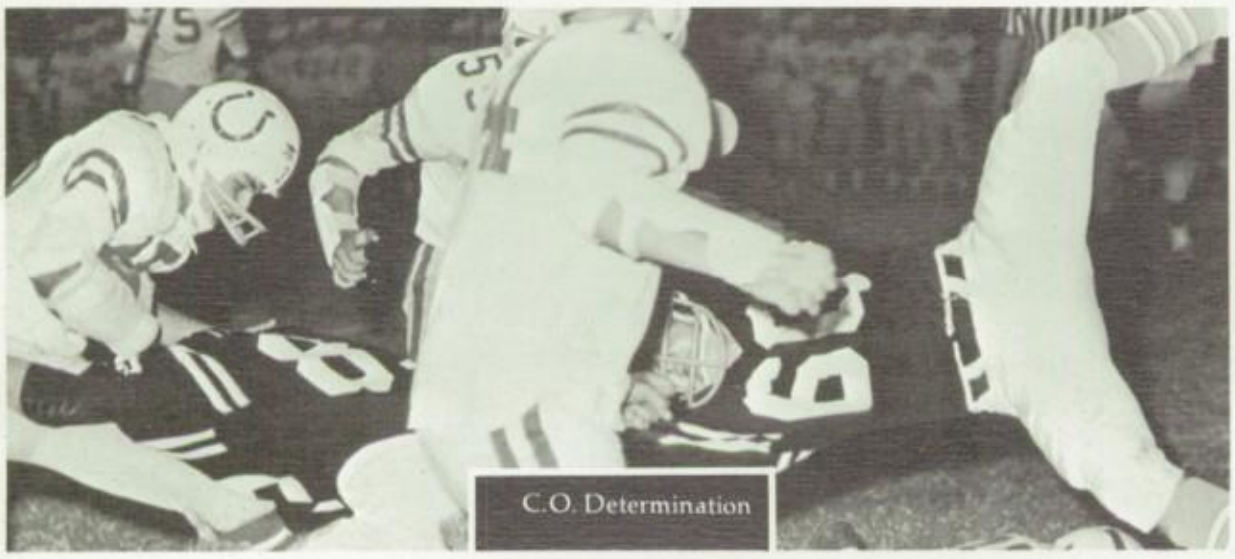

C.O. Determination

The holding power of Varsity was one of the strongest ever.

We've got the ball, SO: Let's Go!!

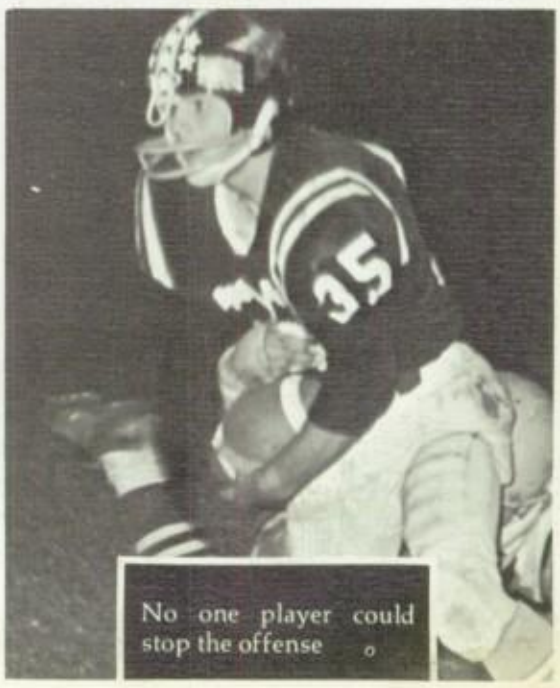

No one player could stop the offense

Off and Running

I Got It!

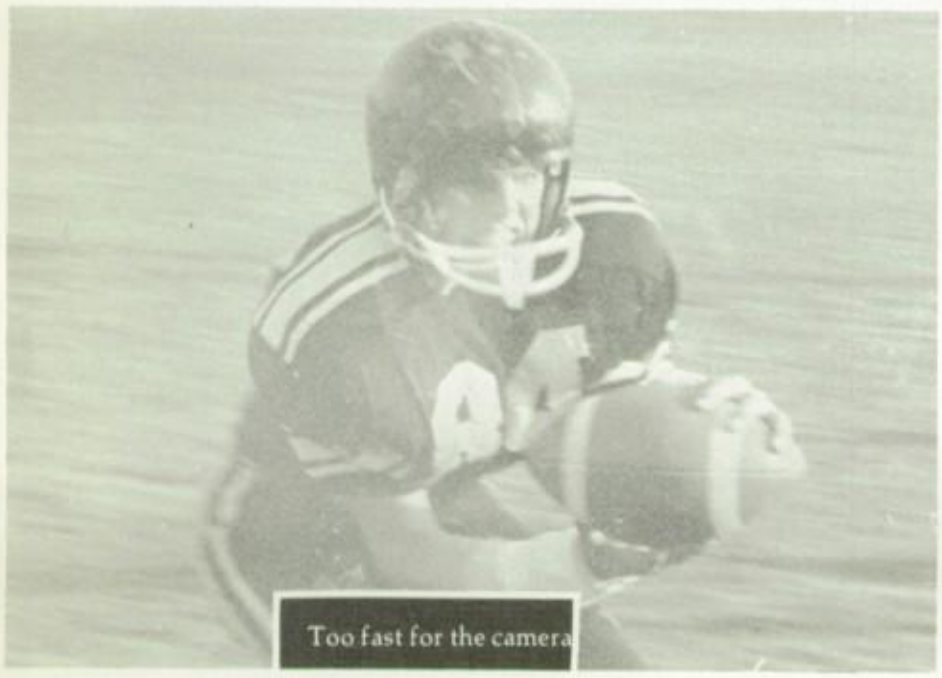

Too fast for the camera

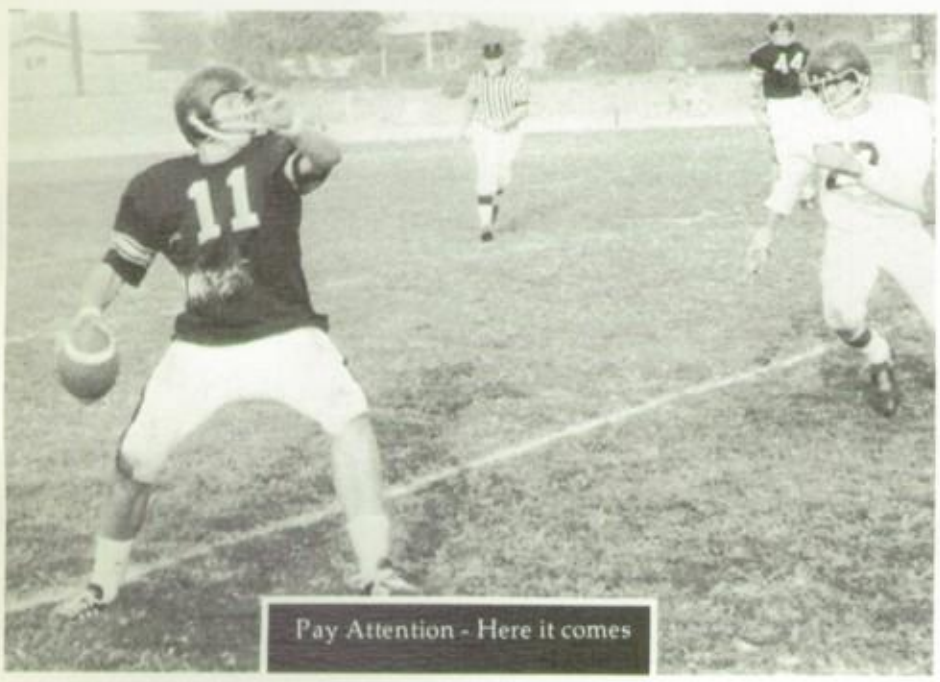

Pay Attention - Here it comes

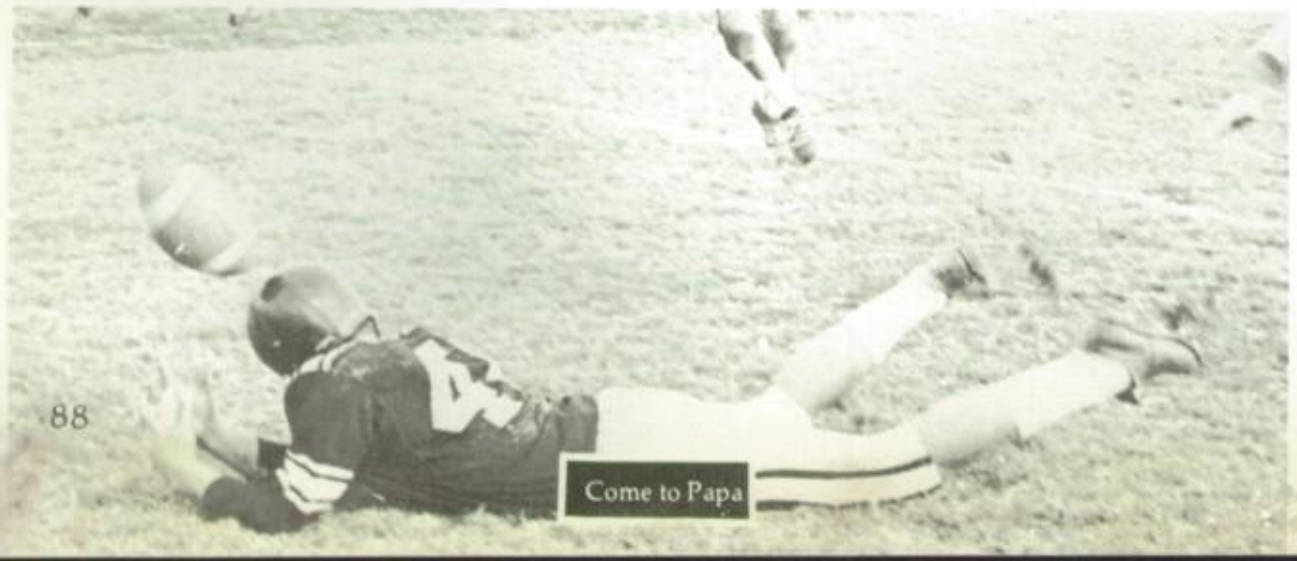

Come to Papa

Get 'Em!!!

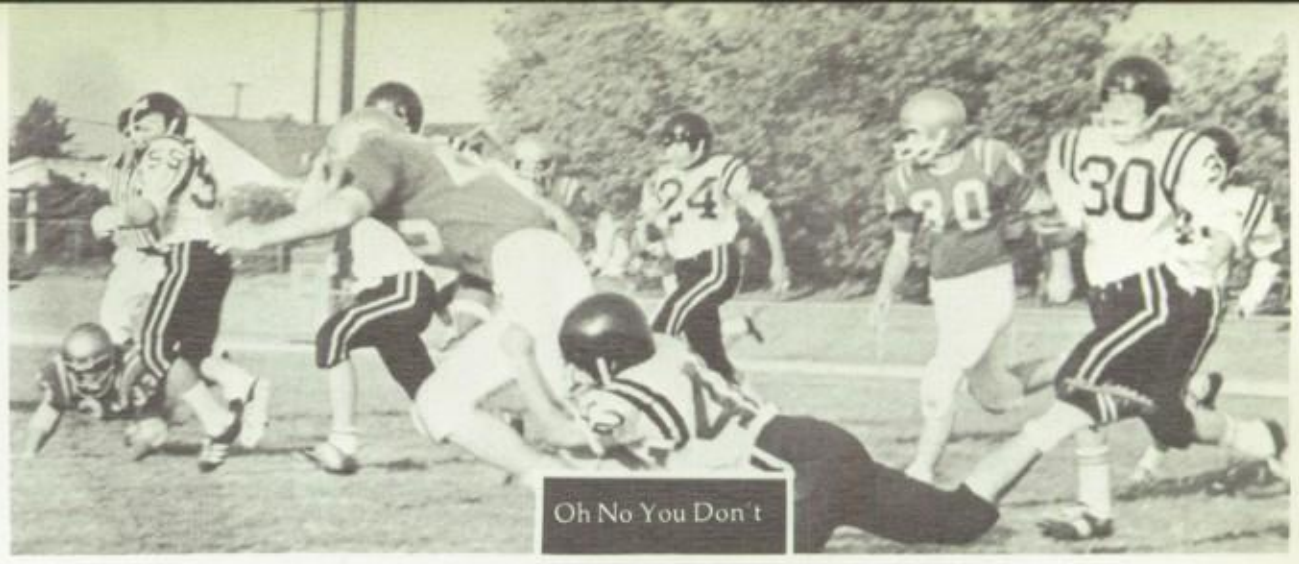

Oh No You Don't

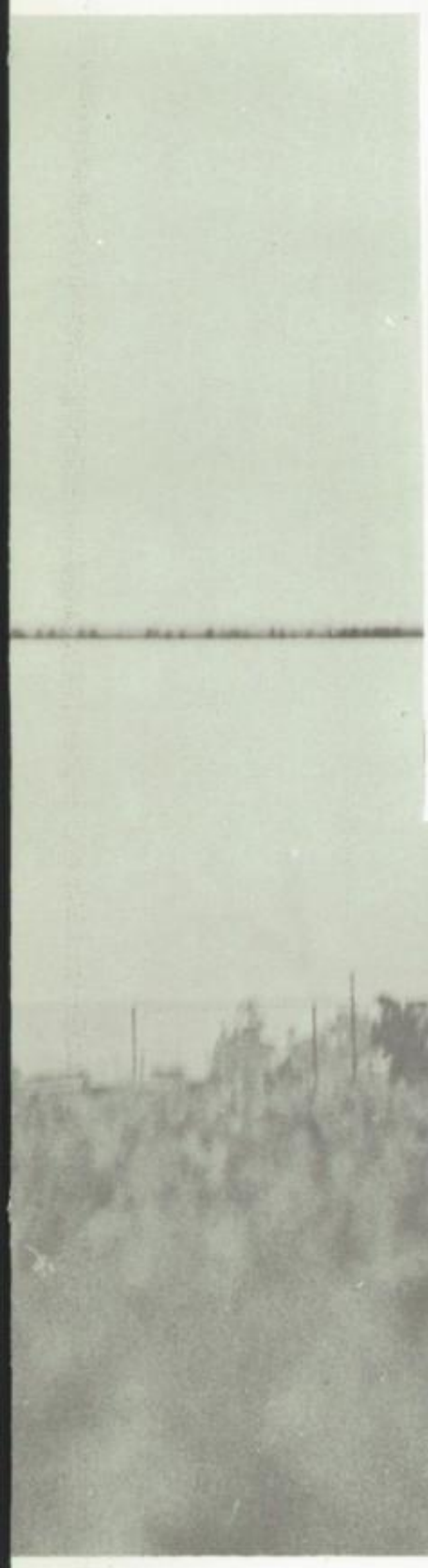

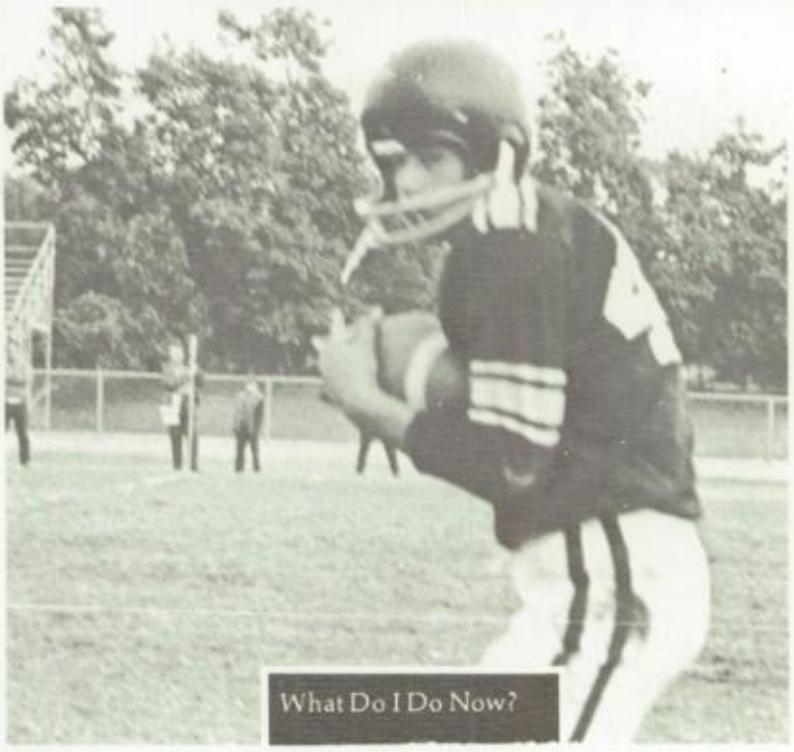

What Do I Do Now?

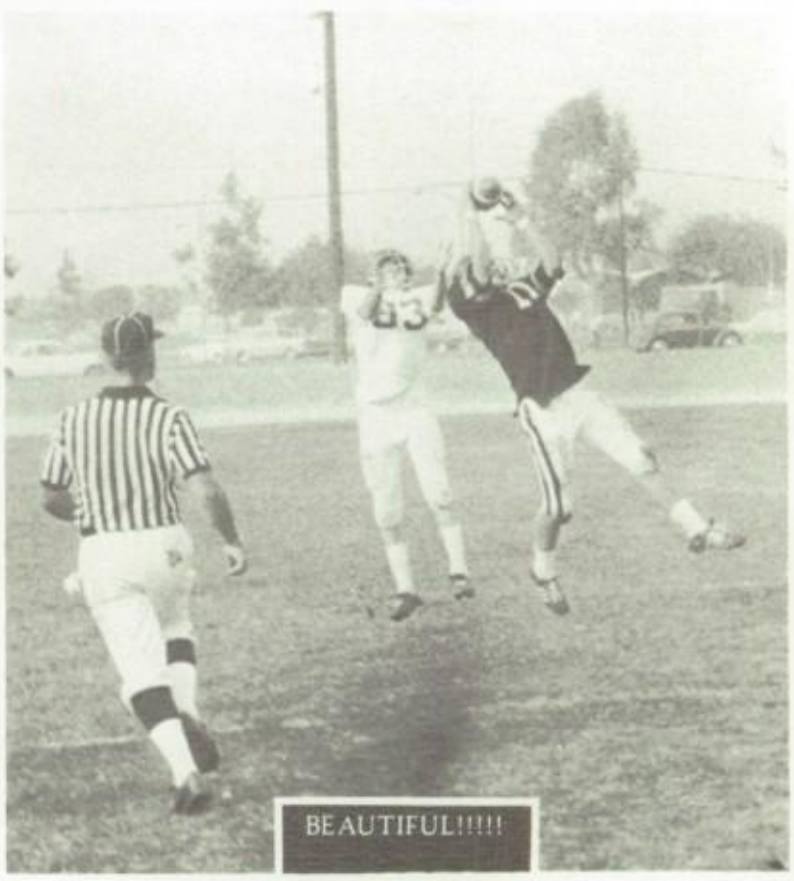

BEAUTIFUL!!!!!

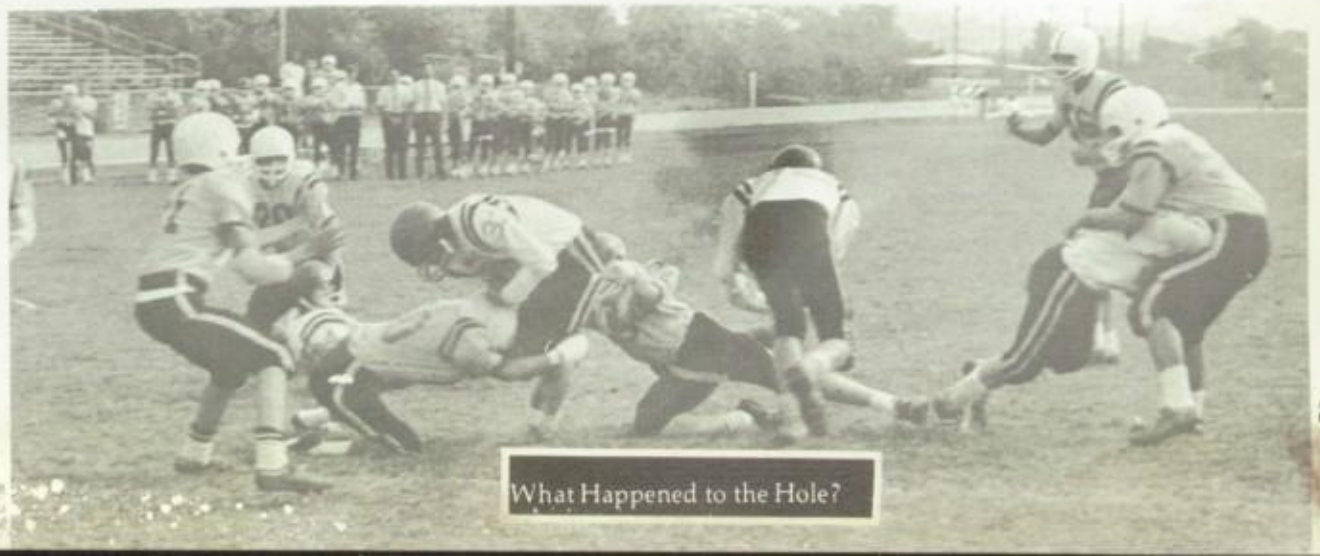

What Happened to the Hole?

Cross Country

ROW 1-Fred Largent, Bruce Kidd, Kevin Roland, Joe Danis. **ROW 2**-Russel Garon, Oren Sprout, Matt McPherren, Brad Garon.

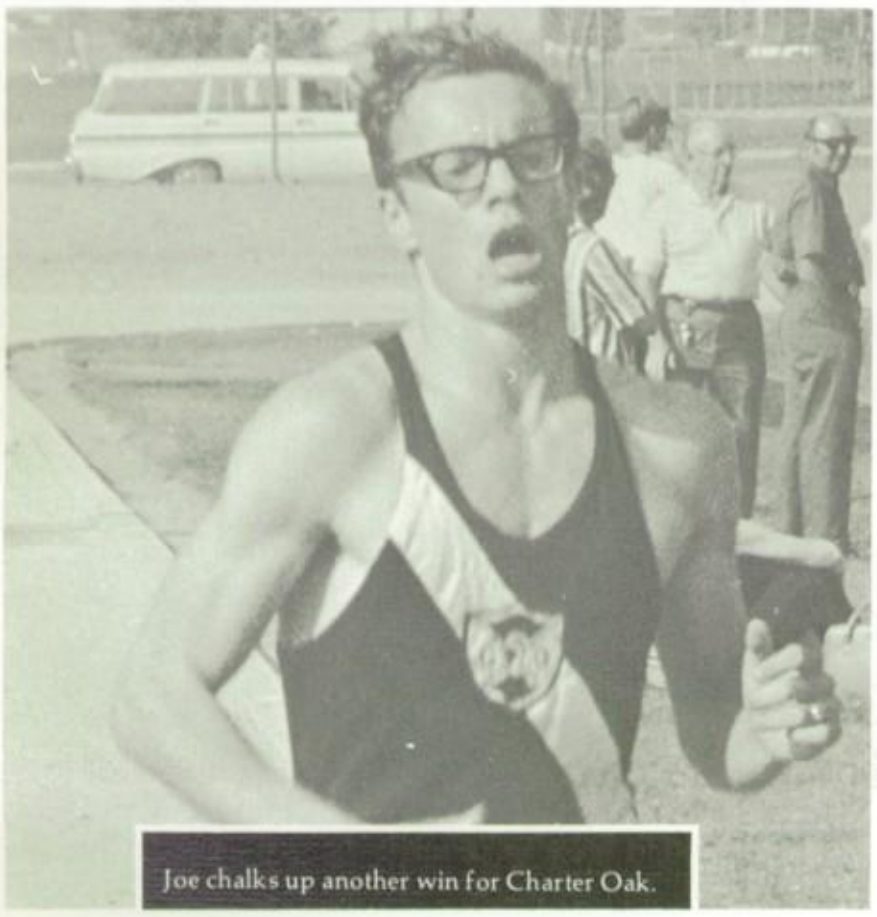

Joe chalks up another win for Charter Oak.

With another lap to go, the race is close.

High Stepping Crehar floats around track

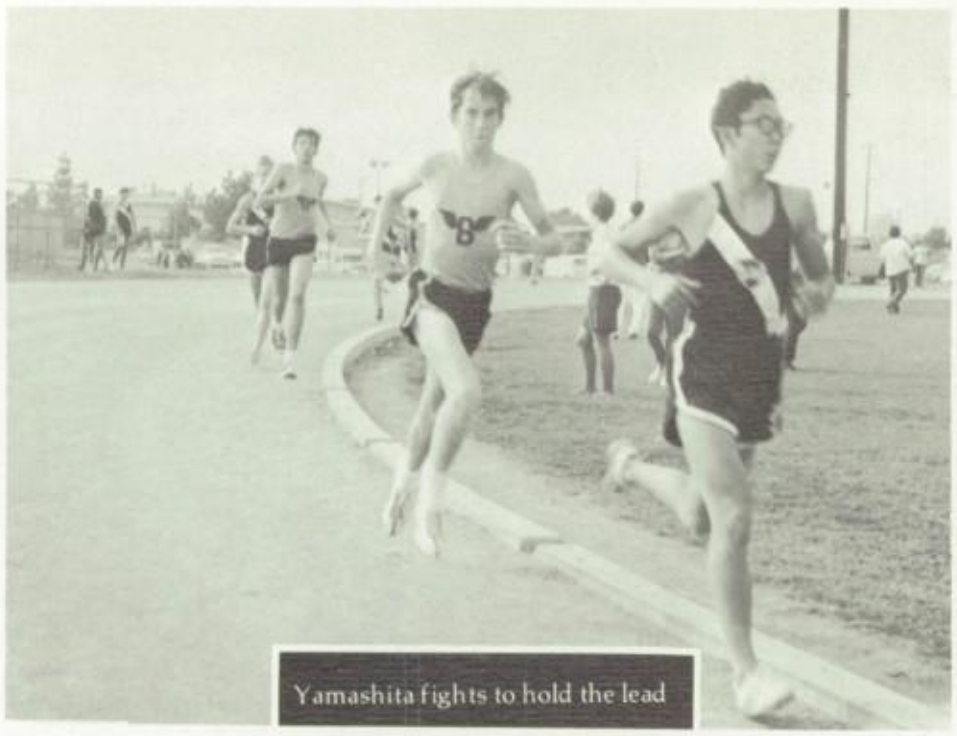

Yamashita fights to hold the lead

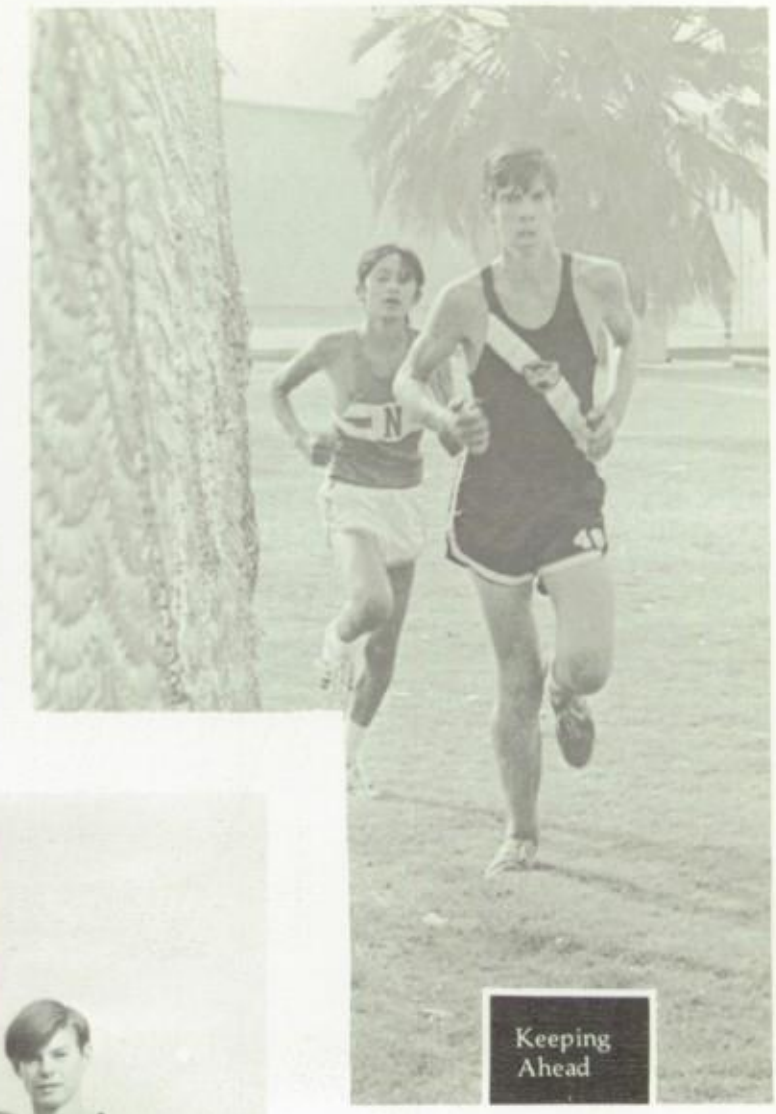

Keeping Ahead

JV's

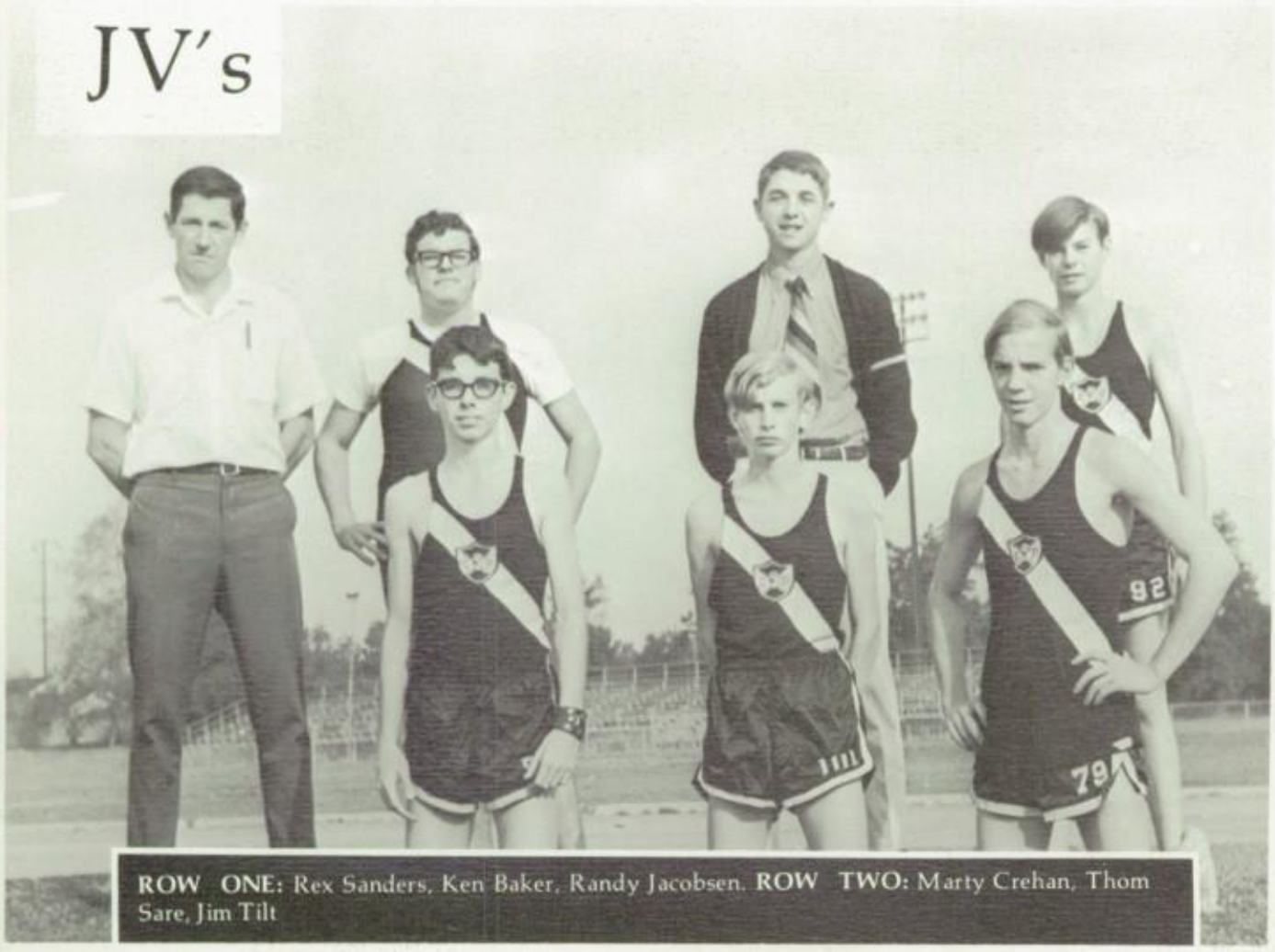

ROW ONE: Rex Sanders, Ken Baker, Randy Jacobsen. **ROW TWO:** Marty Crehan, Thom Sare, Jim Tilt

A Relaxed Coach

The beginning of another pain staking race

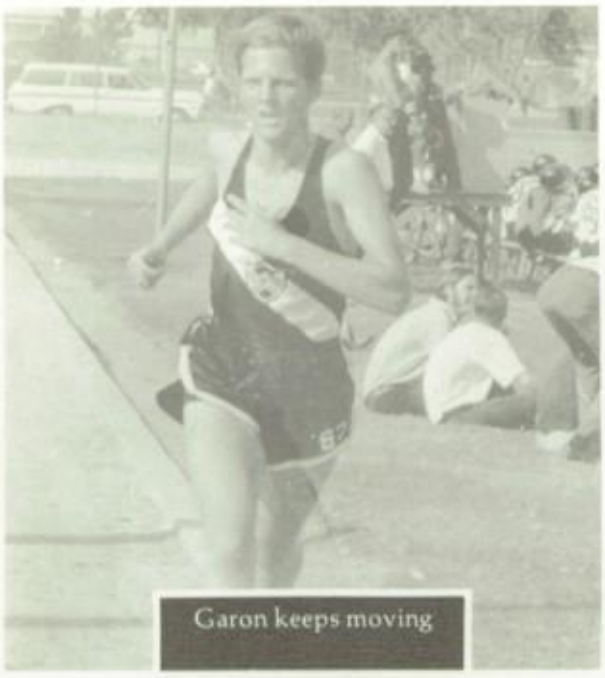

Garon keeps moving

Bruce leading the pack to victory

McPherren finishes going away

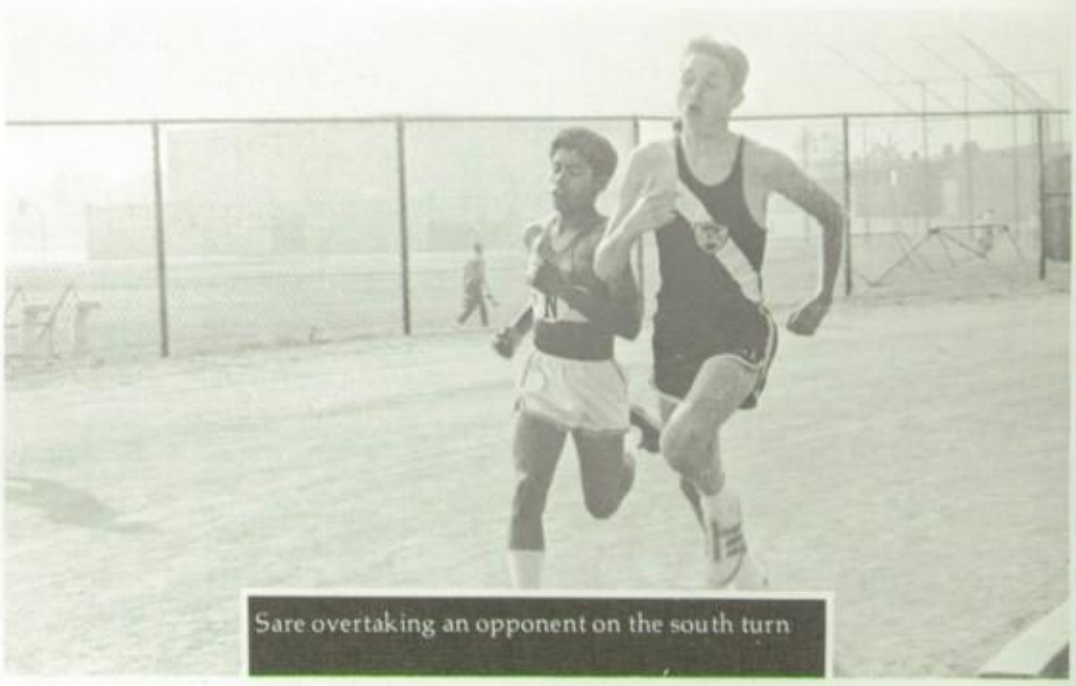

Sare overtaking an opponent on the south turn

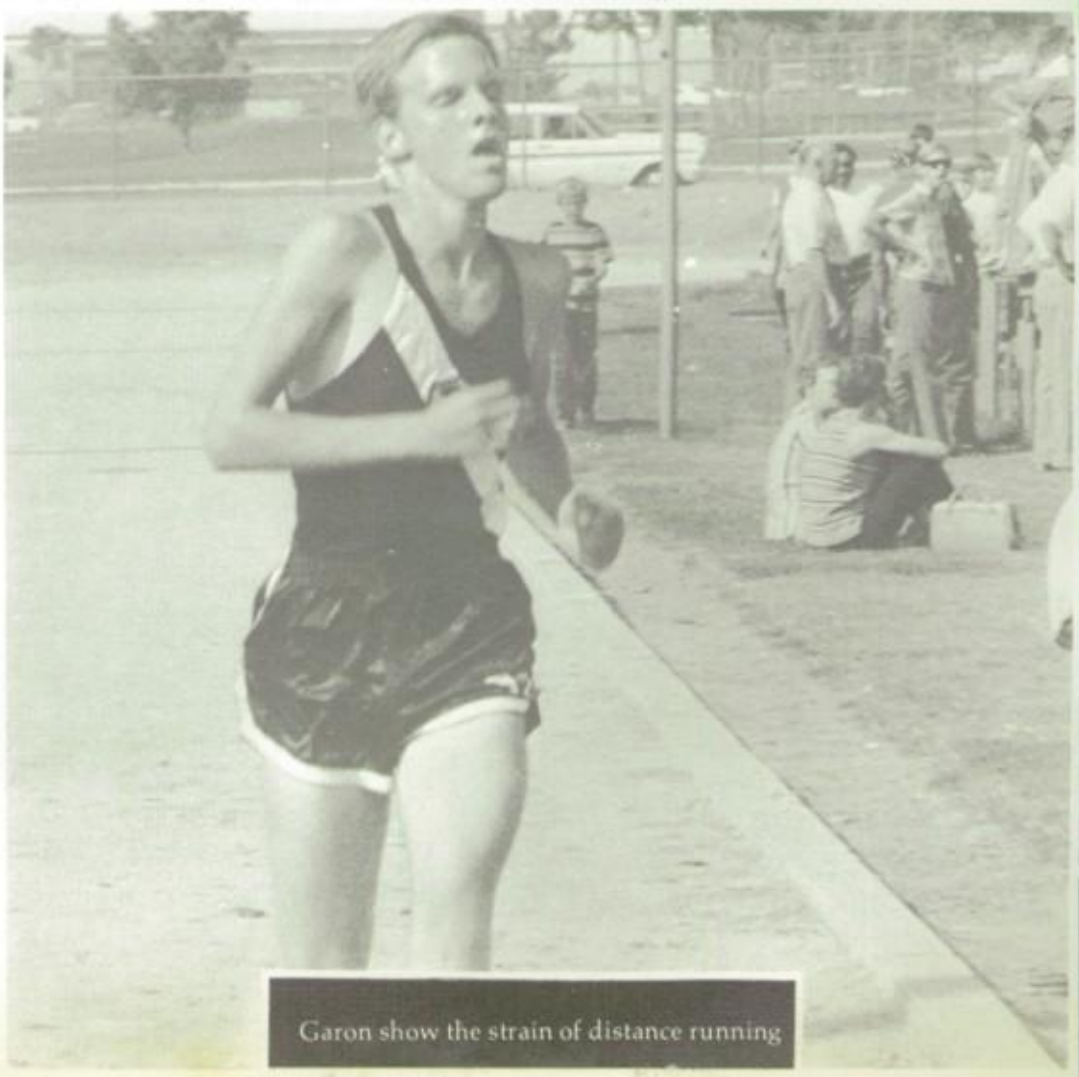

Garon show the strain of distance running

ROW 1-Jamie Muir, Dennis Miller. ROW 2-Calvin Riessen, Bruce Waln.

Fred in pursuit of victory

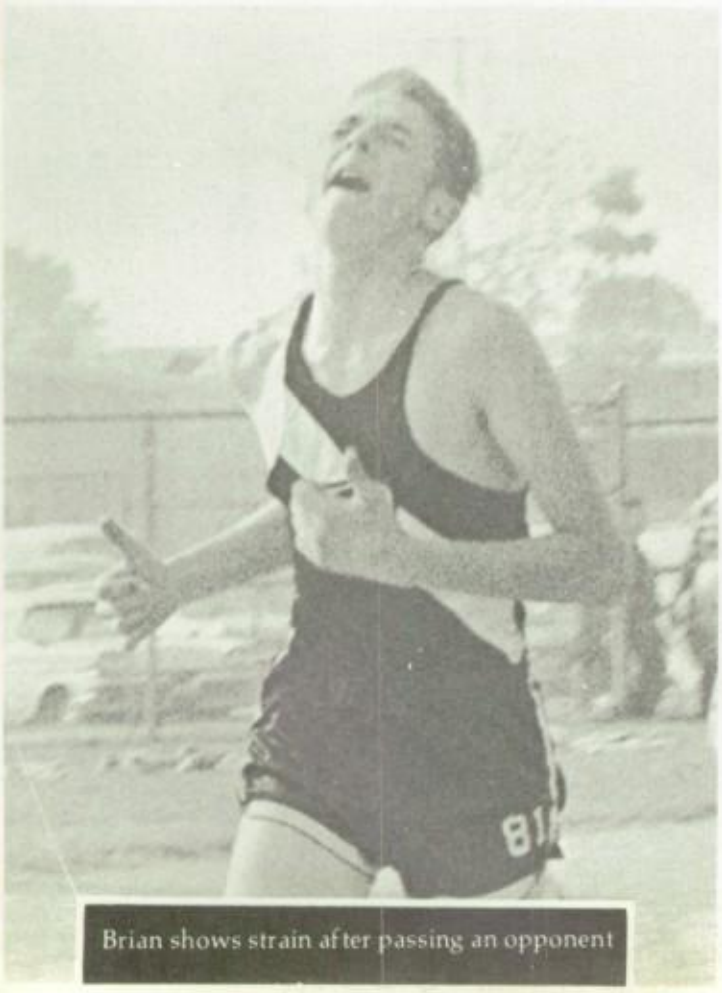

Brian shows strain after passing an opponent

Varsity

Dave Beal, Shawn Toomey, Doug Hollopeter, Ty Cash, Kevin Rose, Gary Bouch, Bob Fischetti, Dan Mitchell, Ray Leavitt, Rick Gohl, Jim Williams, Jim Rutherford, Steve Arthur.

Junior Varsity

Dave Vick, Larry Beal, George Yost, Forest Brown, Tom Sare; Wayne Jones, Jaime Gonzalez, Jeff Tibbetts, Don Houston, Mike Huss, Roger Sels, Coach Cesene, Tommy Keilty.

Team Records

BEE'S

Jim Marullo, Bob Entrikin, Coach Hall, Lou Remillard, Brian Lloyd, Mike Cohen.

Cee's

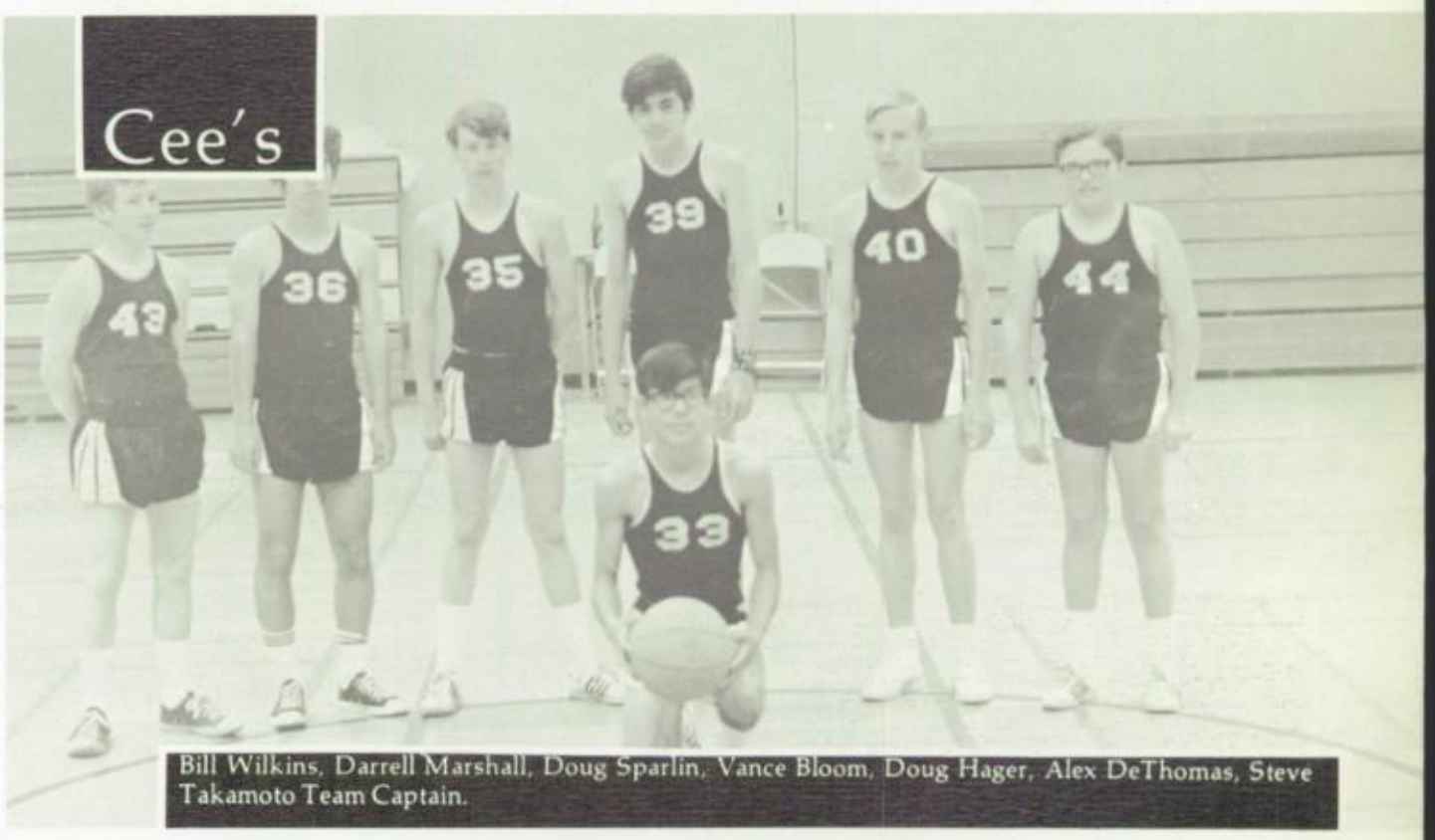

Bill Wilkins, Darrell Marshall, Doug Sparlin, Vance Bloom, Doug Hager, Alex DeThomas, Steve Takamoto Team Captain.

Frosh

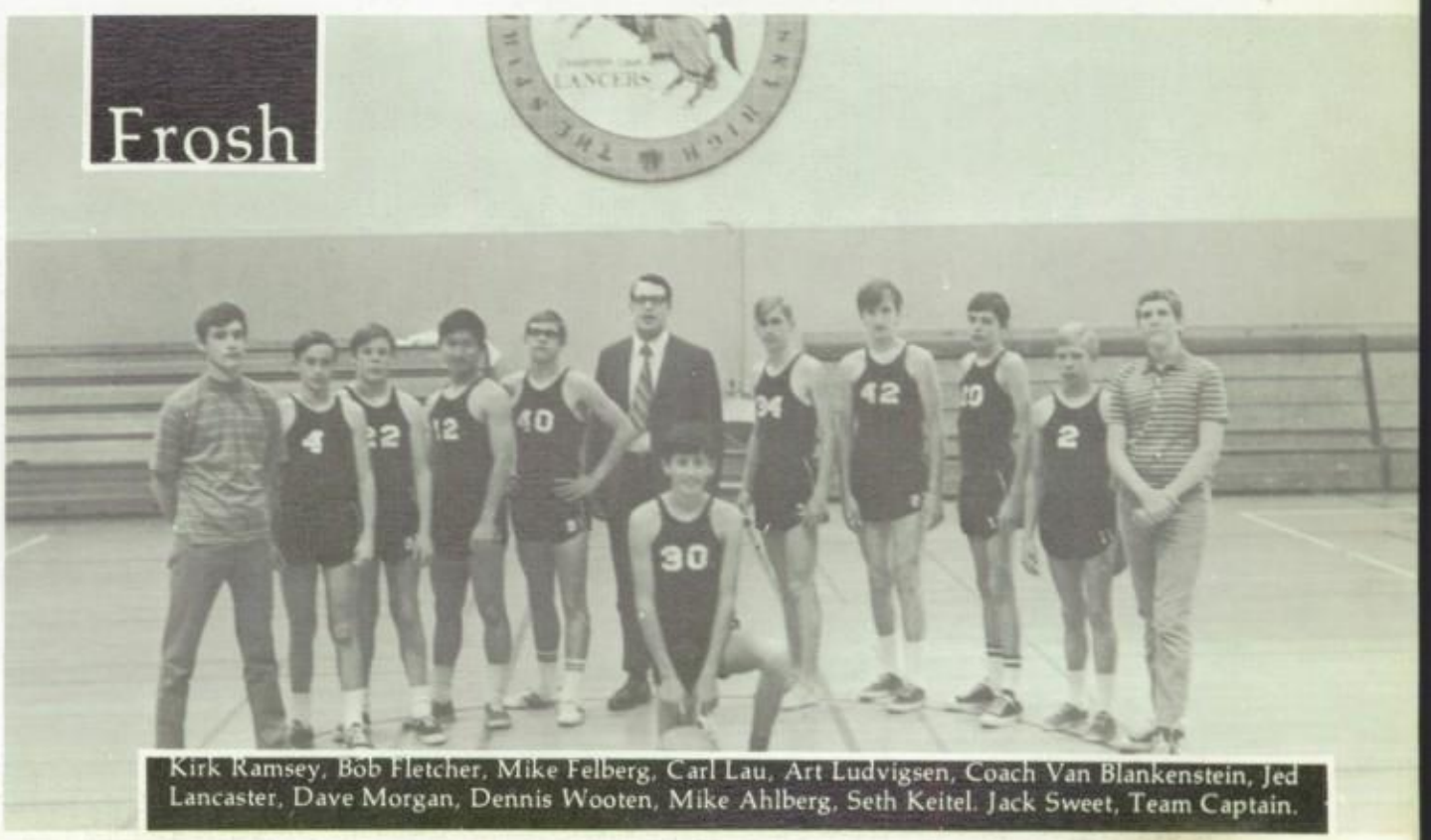

Kirk Ramsey, Bob Fletcher, Mike Felberg, Carl Lau, Art Ludvigsen, Coach Van Blankenstein, Jed Lancaster, Dave Morgan, Dennis Wooten, Mike Ahlberg, Seth Keitel. Jack Sweet, Team Captain.

It's mine, Shorty

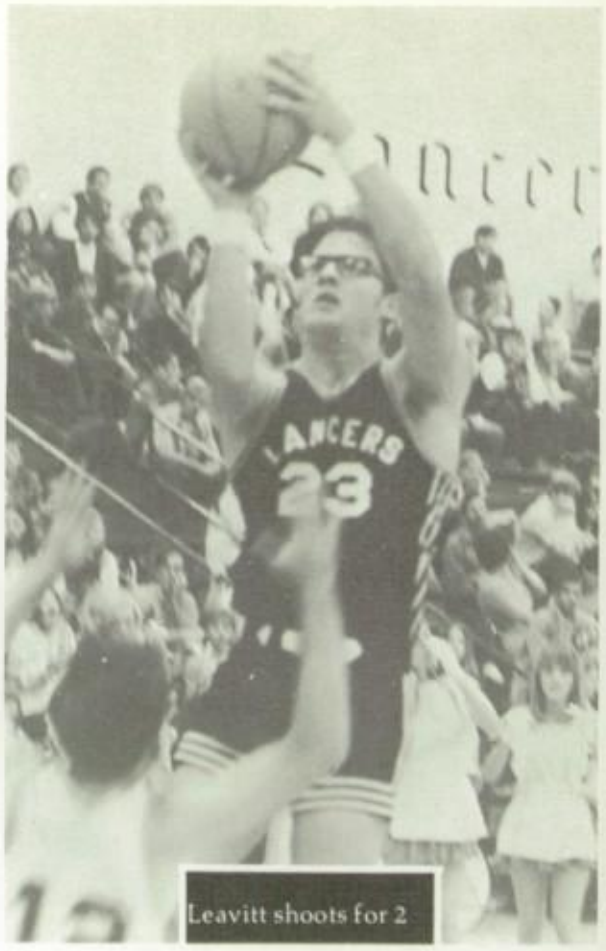

Leavitt shoots for 2

I got it

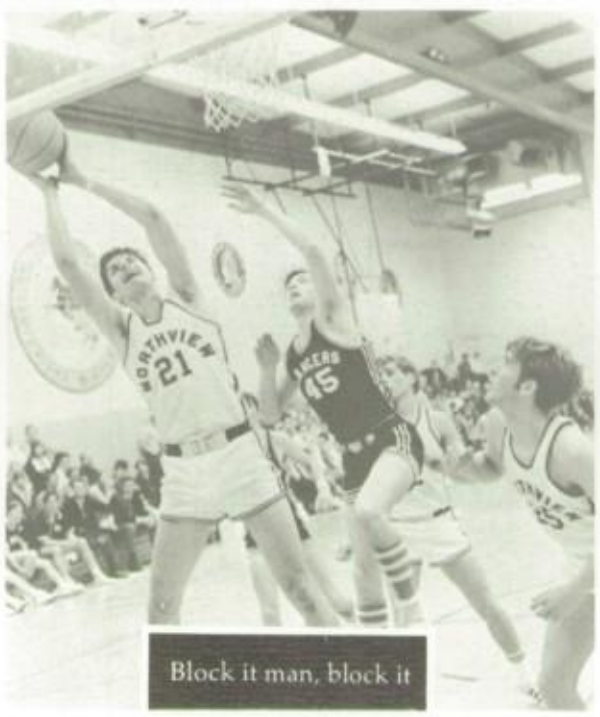

Block it man, block it

I tried coach

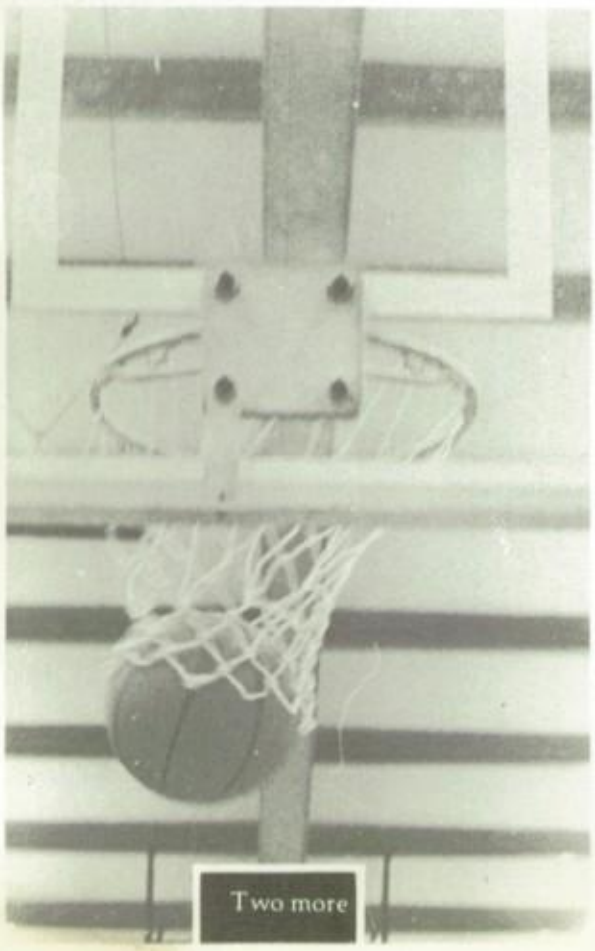
Two more

Sanderson up for a shot

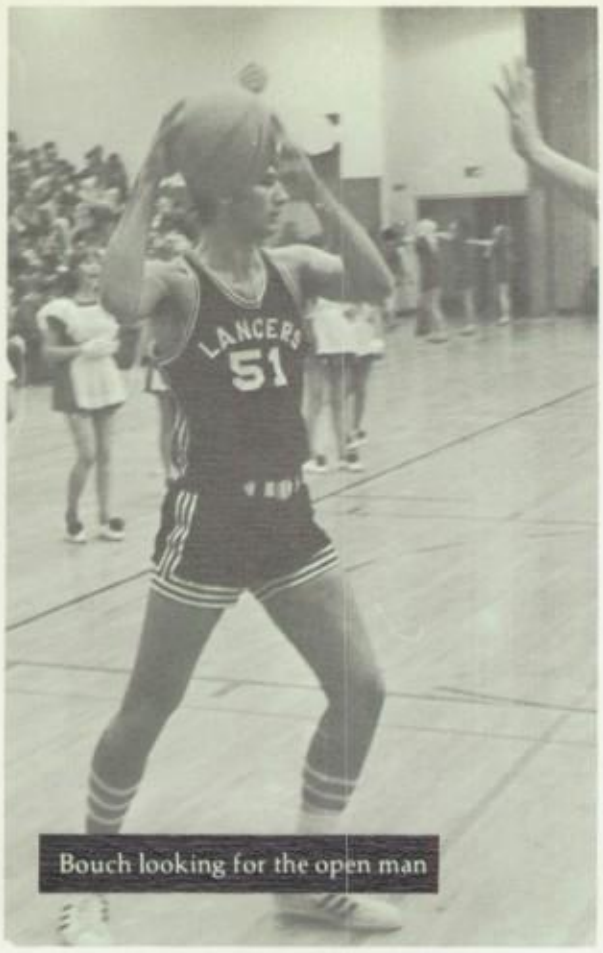

Bouch looking for the open man

Rose rebounding

Arthur stretches high for a shot

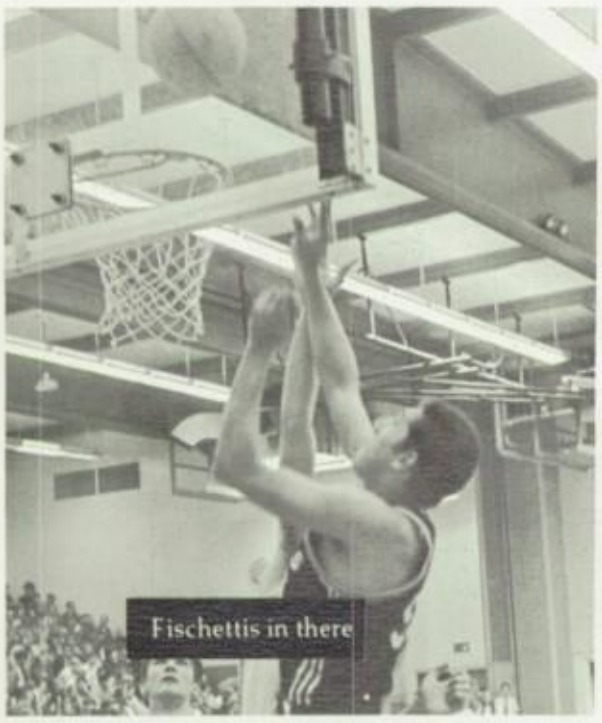
Fischettis in there

VICTORY

Look man—no threads

Coach Reich reviews game plan

Shooting under the opposition

It's mine!!

Messner shoots for two

Rebound!

It's anybodys ball

A long shot

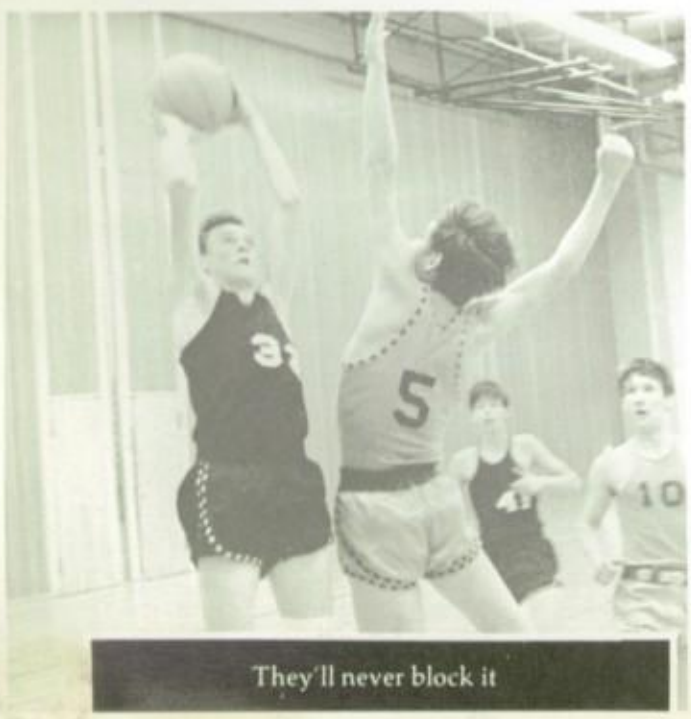

They'll never block it

It's on the way

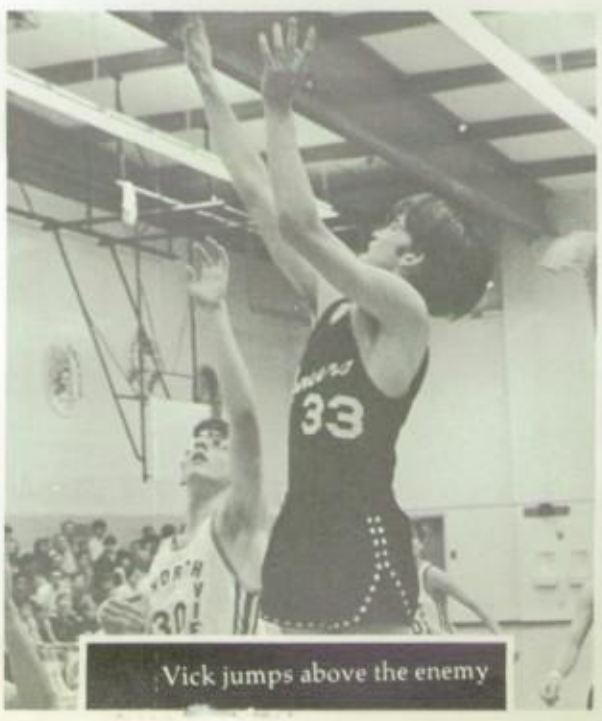

Vick jumps above the enemy

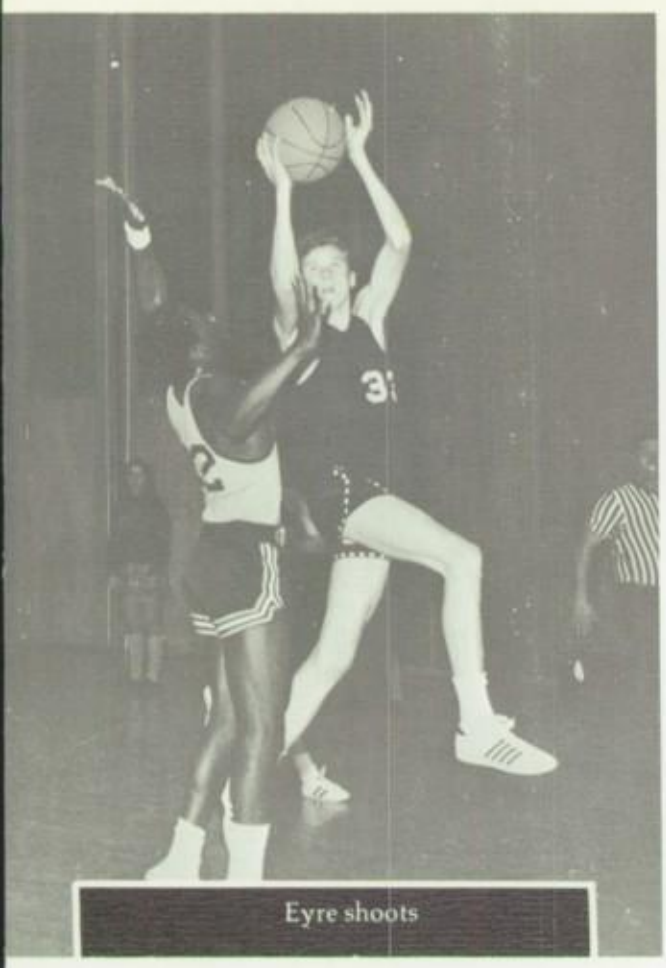

Eyre shoots

Straining for a long shot

Merrill's outside effort

Peterson shooting a foul shot

Up! up! and in

Takomoto tries one

Wilkins in a lay up

Good Year for Matmen

Tension!

Coach Bill Coleman

Barry Miller struggles for the pin

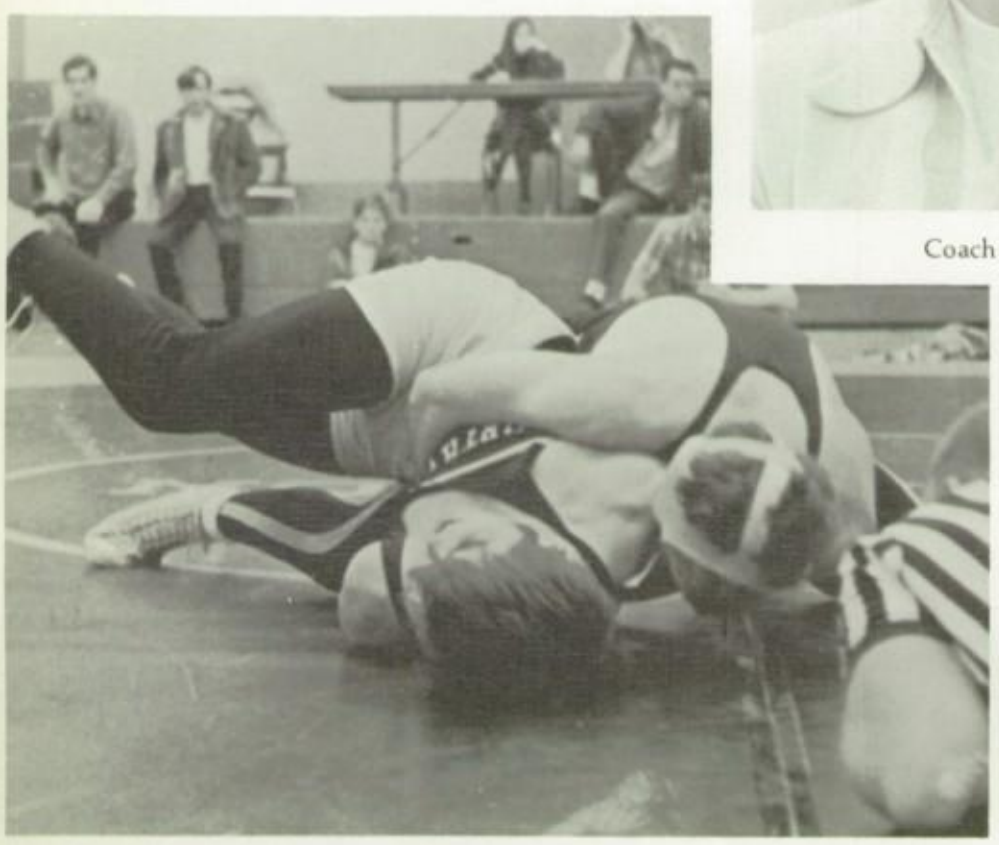

Todd Stoke, fighting for the pin

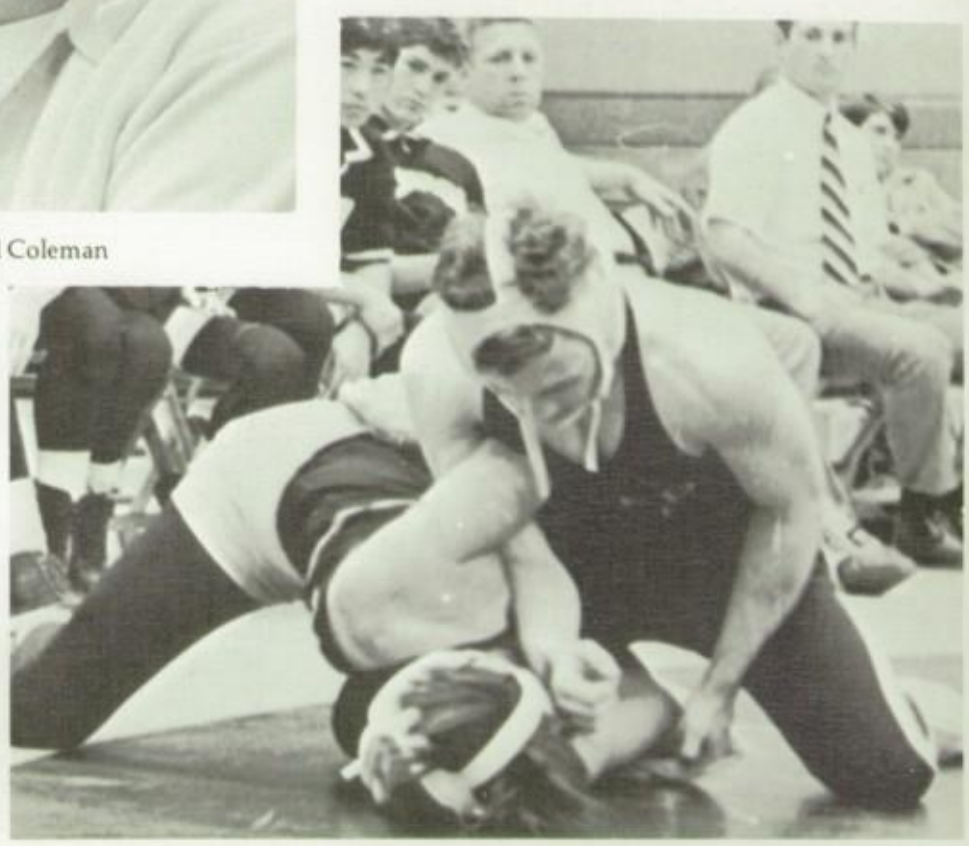

Todd Stoke, (stress, CRACK!)

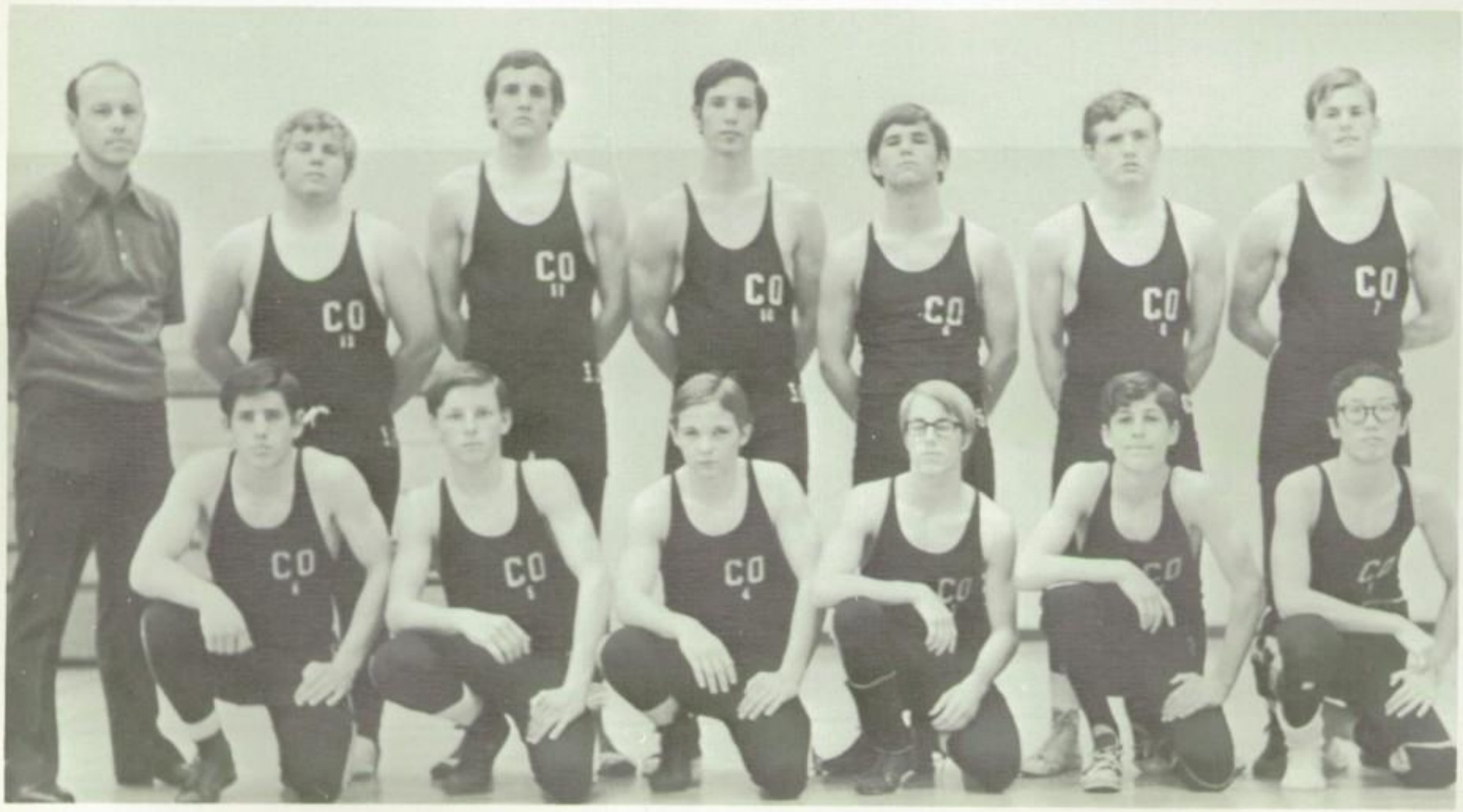

ROW 1-Alan Jobe, Scott Rumble, Tim Smith, Bruce Smith, Russ Manzone, Tom Yamashita. **ROW 2**-Coach Coleman, Richard Humphrey, Burke Nebeker, Barry Miller, John Hickey, Todd Stoke, Garey Exeter.

Team captain scores for C.O.

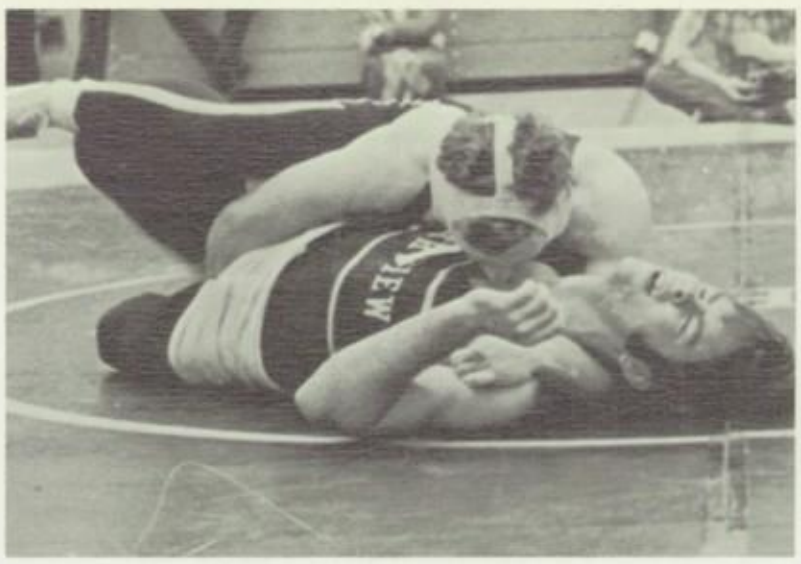

Todd Stoke in combat for C.O.

Scott Rumble

Mike Corona warming up for his match at Northview

Mike Corrilo, only the ref. knows for sure

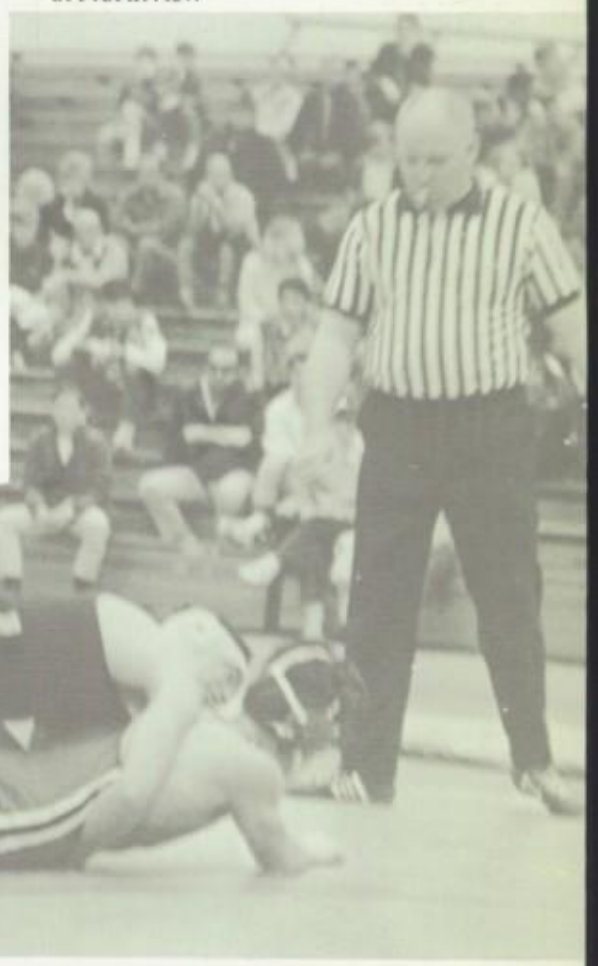

An effort toward a goal

Barry Miller ...de'em

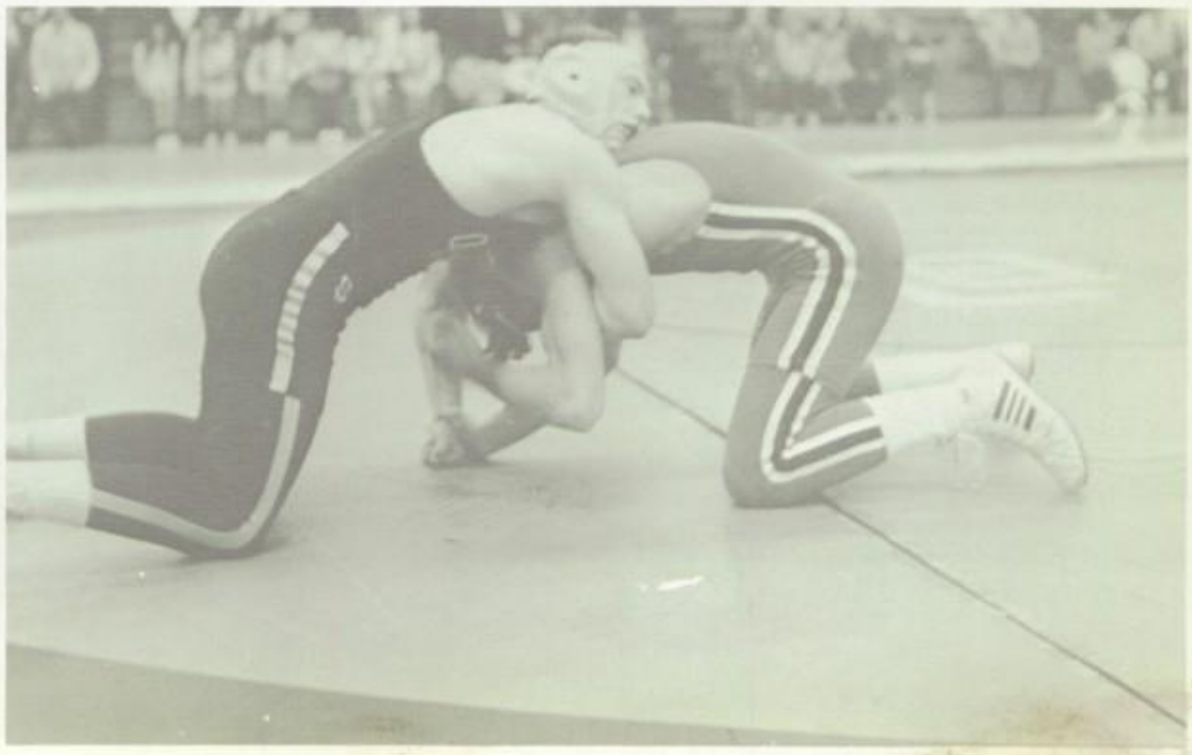

C.O.'s Todd locking horns with his Northview opponent

Wrestling Makes Men Or Breaks Men

ROW 1-Grae Albaugh, Jackie Wilkens, Tom Stollmeyer, Mike Corillo, Vaughn Miller, Mike Corona. **ROW 2**-Frank Beloyd, Steve Pickle, Mark Rutherford, Mark Stoke, Mark Unsoeld, Chad Kilde.

Mark Unsoeld

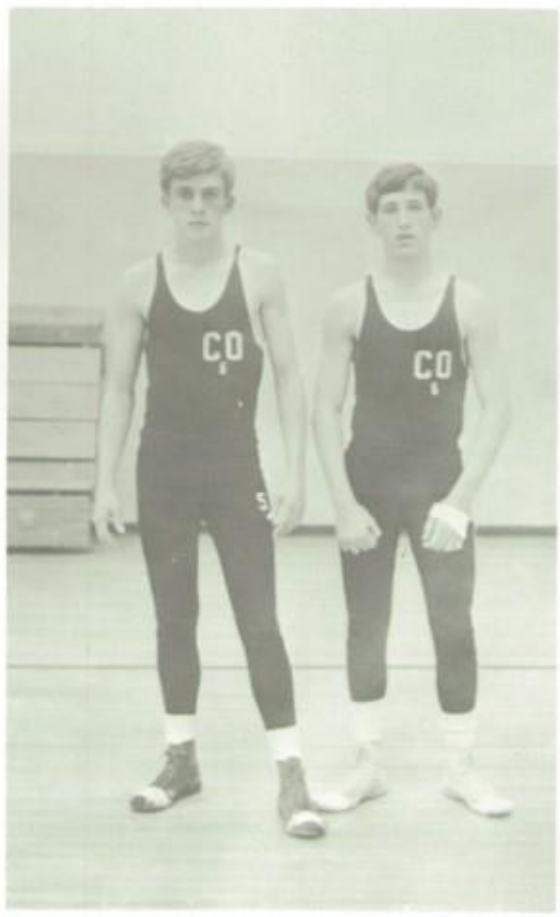

Team captain's Miller and Corona

The rewards of a victory

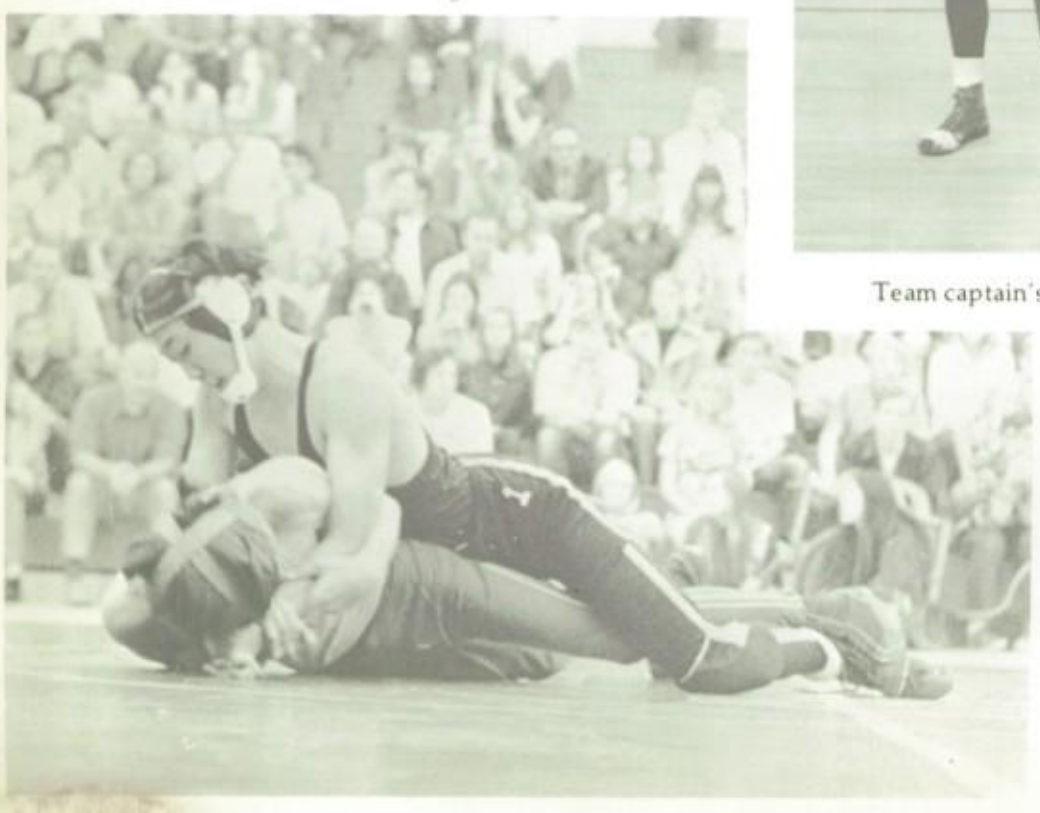

Tom Yamashita

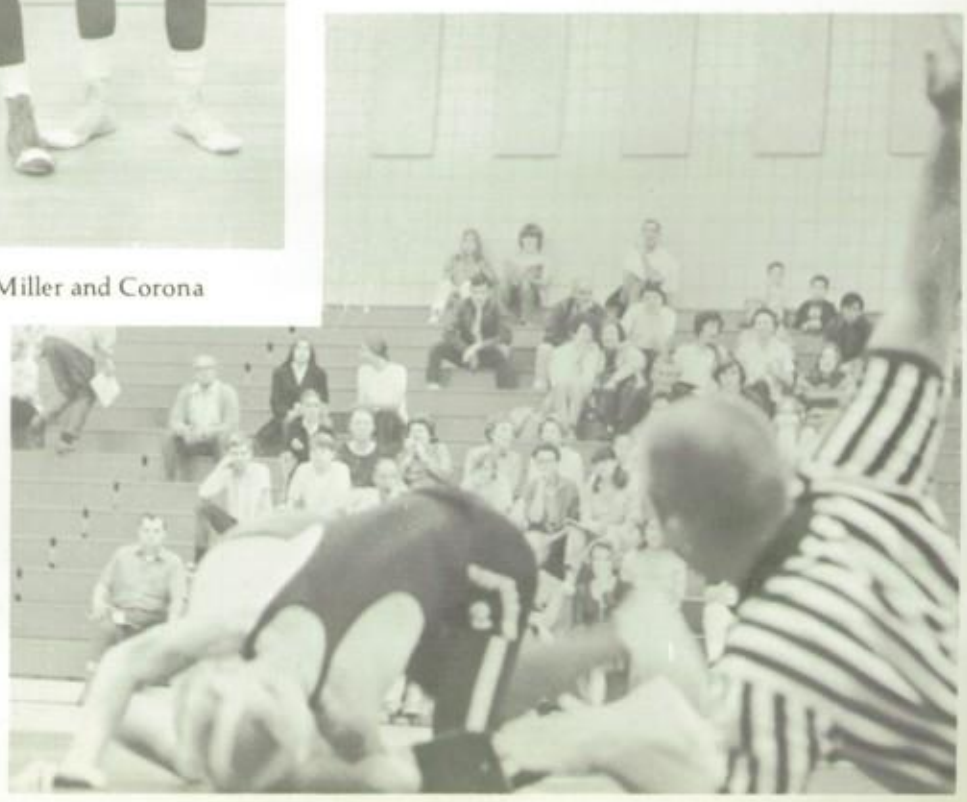

Bruce Smith

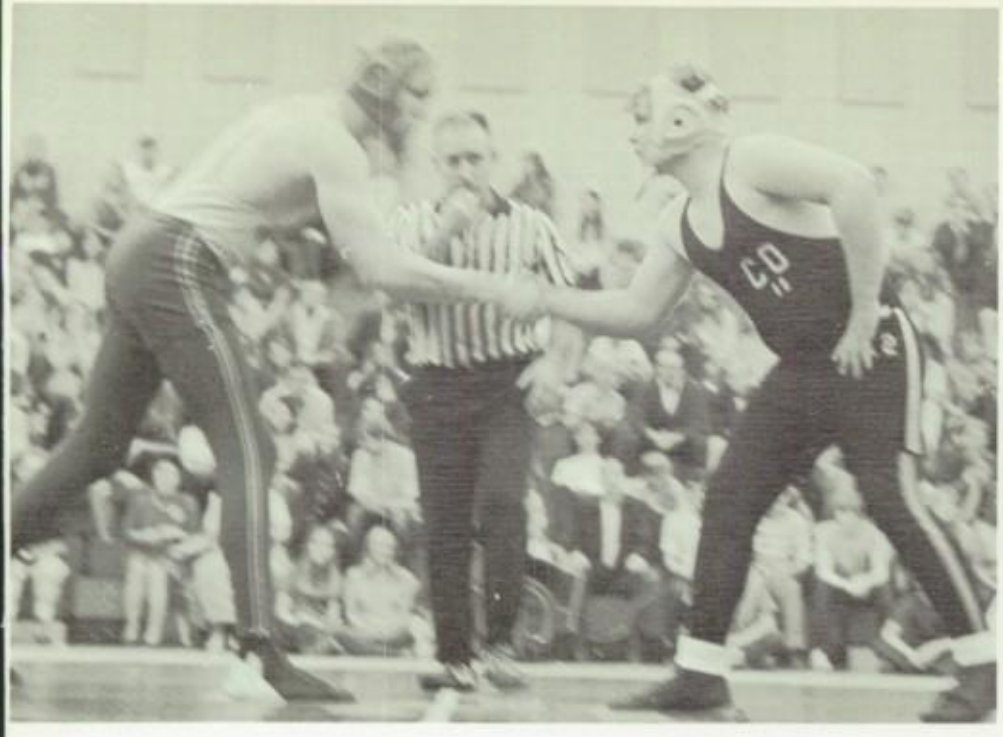

Richard Humphrey shaking up his opponent

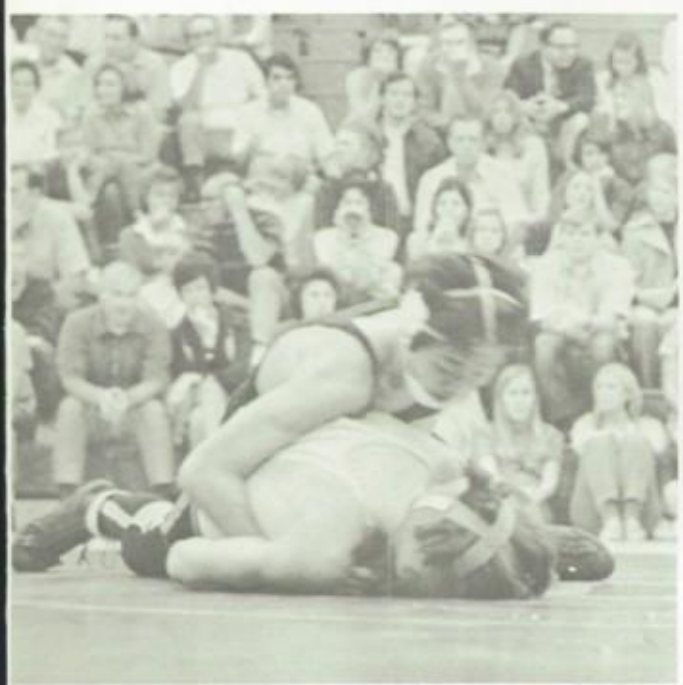

Tom Yamashita at Royal Oak

Gary Exeter after breaking opponent

Yamashita after the win

Barry Miller at work on Royal Oak's 168

Tim Smith

Tim Smith

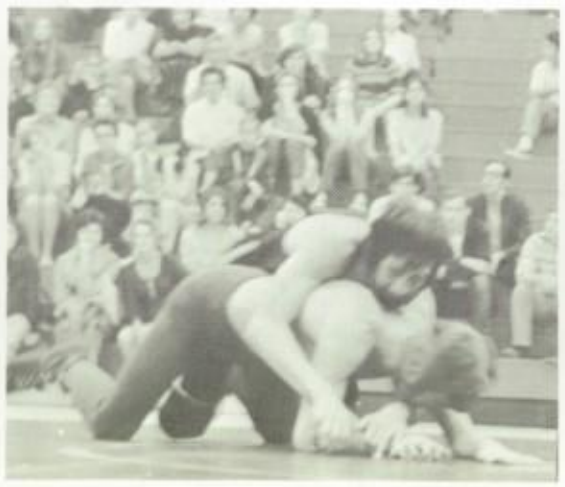

Mike Corona

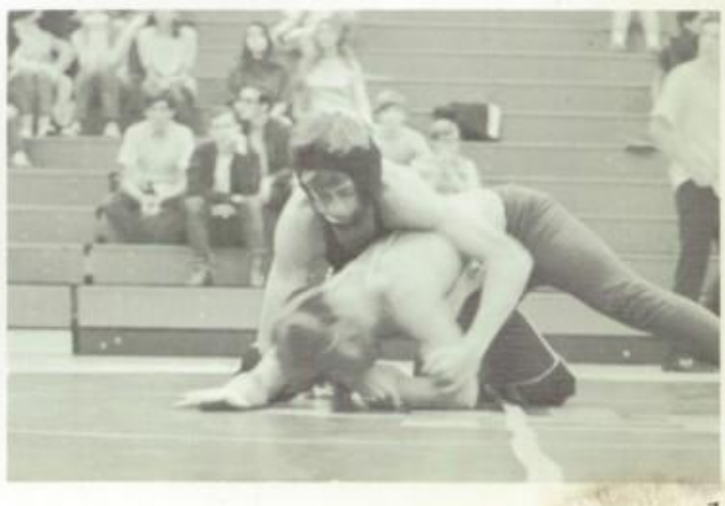

Mark Unsoeld

Water Polo

Varsity

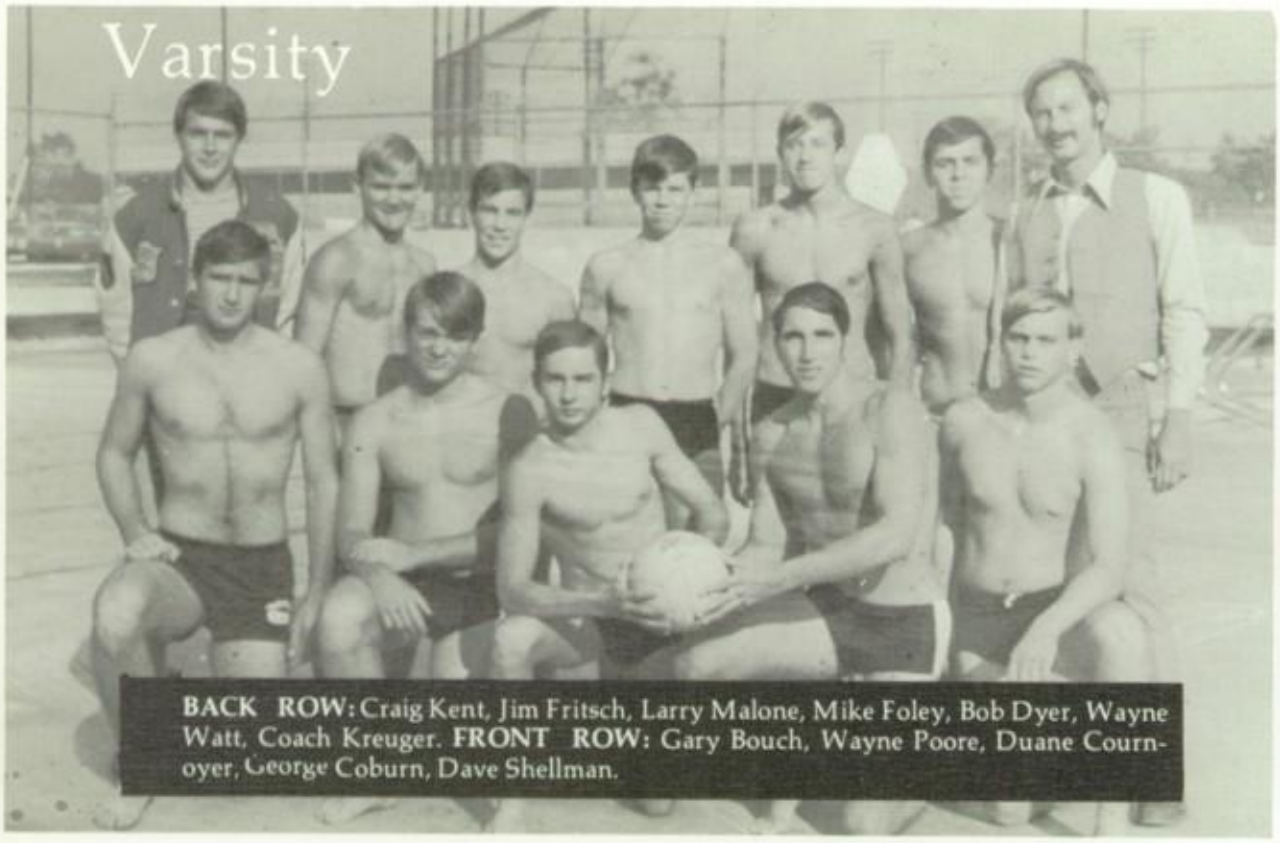

BACK ROW: Craig Kent, Jim Fritsch, Larry Malone, Mike Foley, Bob Dyer, Wayne Watt, Coach Kreuger. FRONT ROW: Gary Bouch, Wayne Poore, Duane Cournoyer, George Coburn, Dave Shellman.

A good block by C.O.'s goalie

VARSITY SCORES

C.O.	18	Claremont	5
C.O.	7	San Marino	6
C.O.	24	La Canada	4
C.O.	6	Temple City	5
C.O.	12	La Salle	8
C.O.	12	Bell Gardens	18
C.O.	7	San Marino	11
C.O.	6	La Canada	2
C.O.	6	Temple City	4
C.O.	9	La Salle	3
C.O.	5	Bell Gardens	17

Trying to get rid of the ball

Looking for an open man

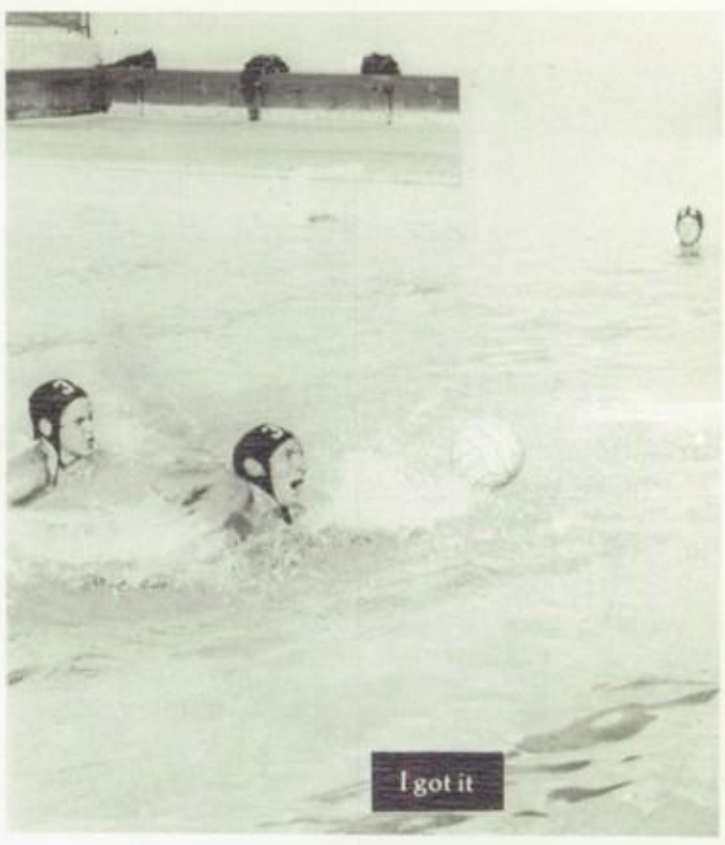

I got it

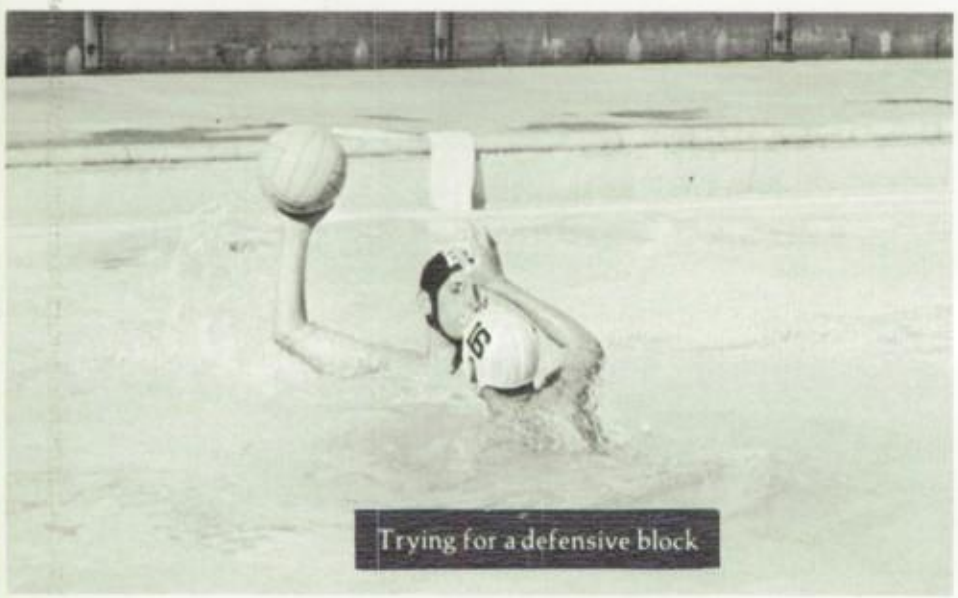

Trying for a defensive block

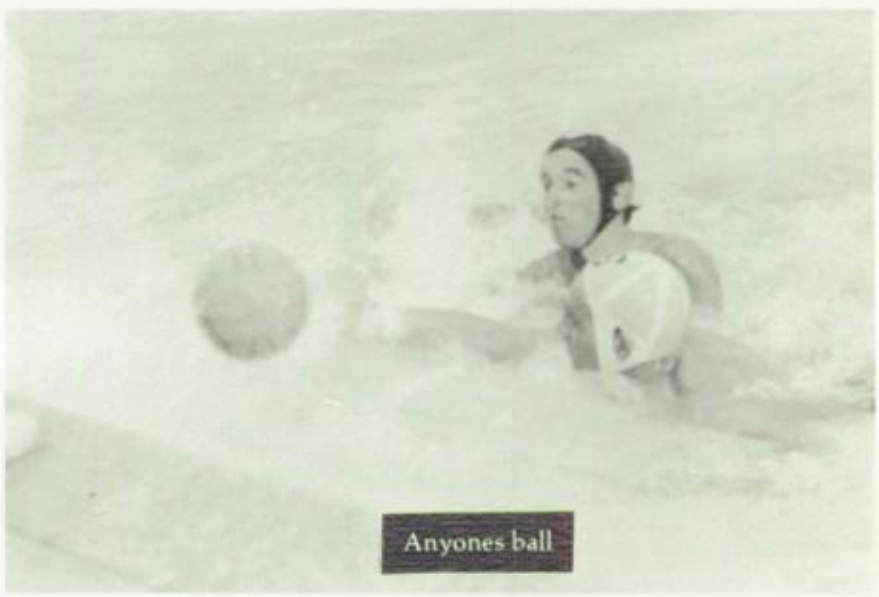

Anyones ball

JUNIOR VARSITY SCORES

C.O.	1	Claremont	18
C.O.	0	San Marino	18
C.O.	11	La Canada	5
C.O.	1	Temple City	17
C.O.	4	La Salle	6
C.O.	5	Bell Gardens	5
C.O.	2	San Marino	16
C.O.	1	La Canada	9
C.O.	4	Temple City	38
C.O.	4	La Salle	12
C.O.	4	Bell Gardens	18

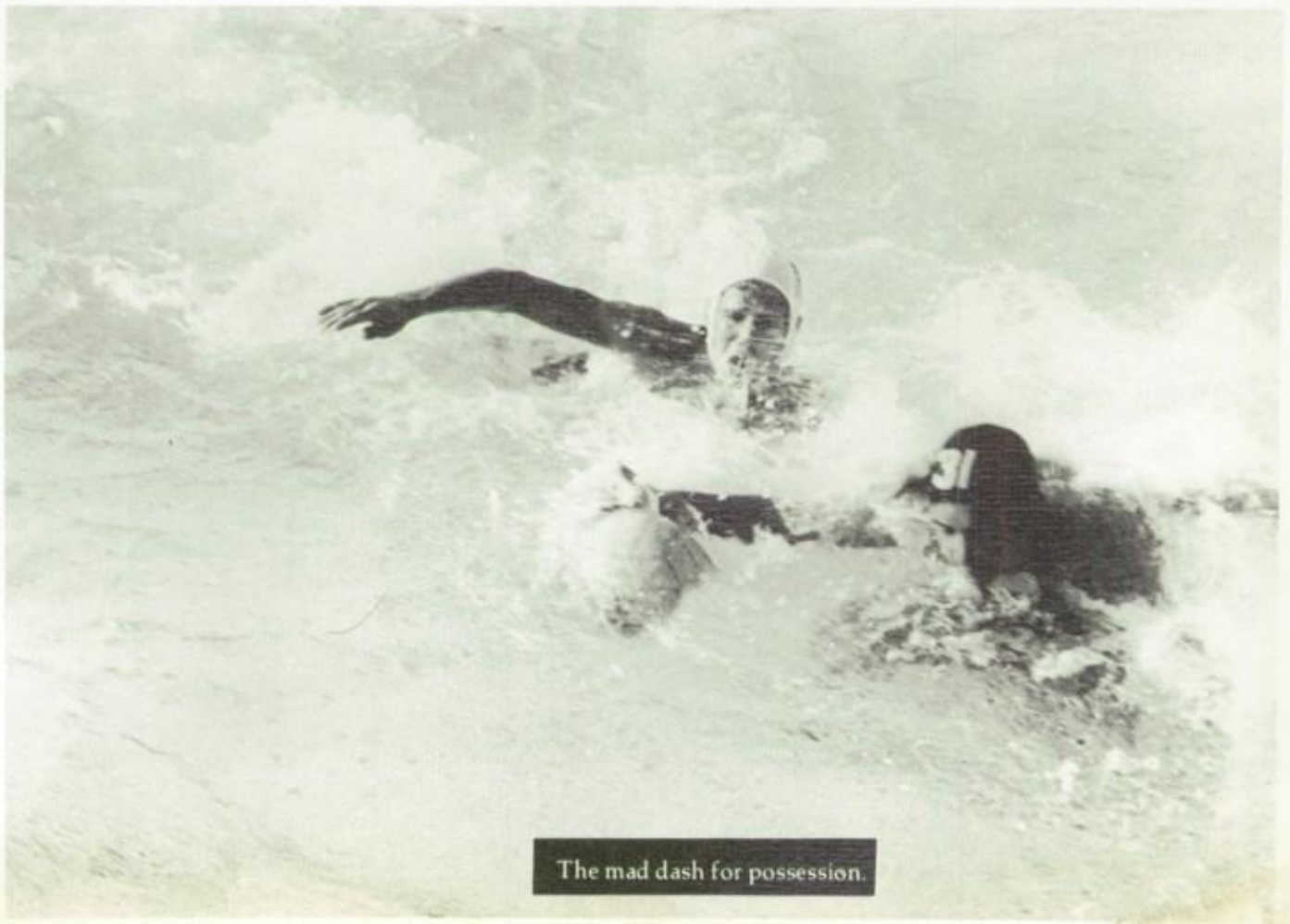

The mad dash for possession.

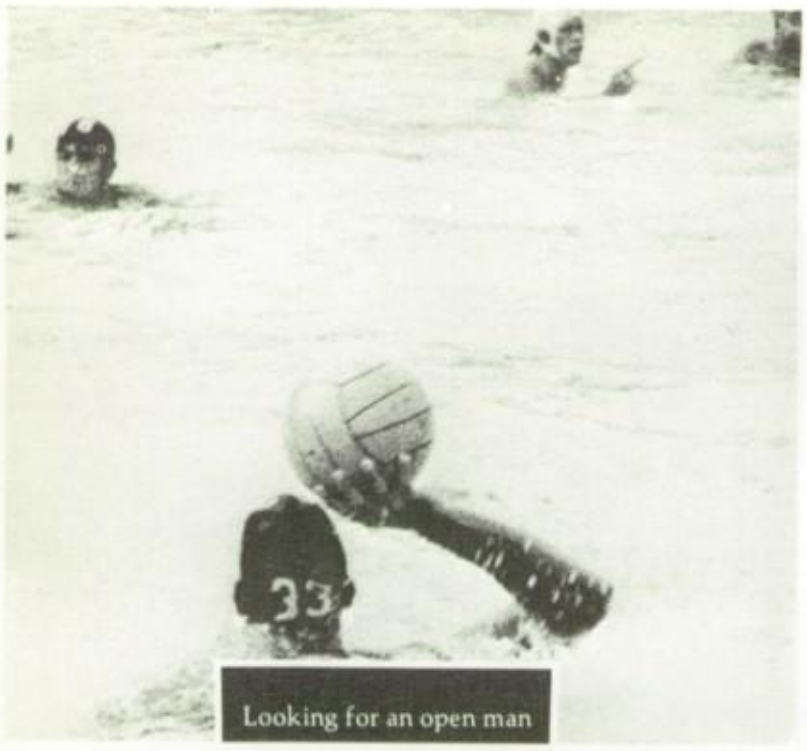

Looking for an open man

C.O. warming up for a difficult match

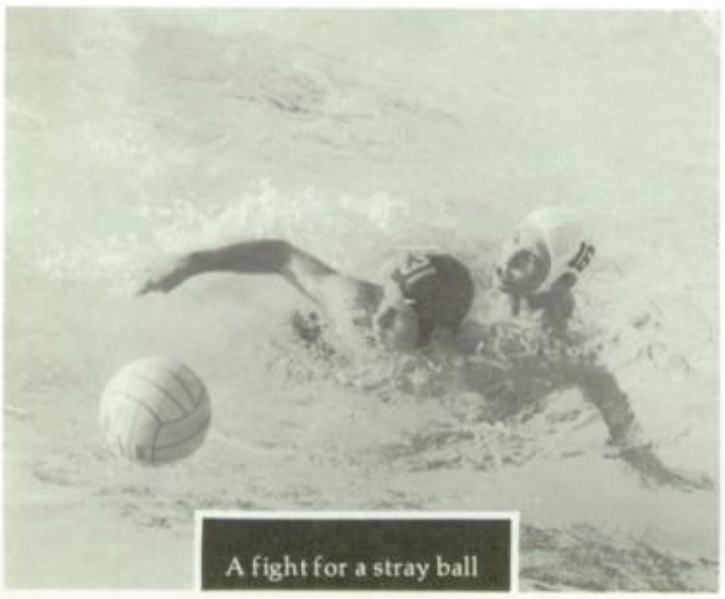

A fight for a stray ball

A race for the ball

BACK ROW: Richard Cobos, Steve Cobos, Paul Bowman, Greg Lamb, Tom Stollmeyer, John Plenty, Chris Hutchings, Dean Kent, Russell Jobe, Gary Dexter, Mike Connelly, Coach Kreuger.
FRONT ROW: Joe Goodballet, Dennis Bouch, Dennis Burt, Ken Simpkins, Mike Cloutman.

Coach raps with his team at half time

The Charter Oak Varsity swim team went undefeated again in this year's league. The teams were under the direction of coach Ken Krueger, and co-captains Wayne Watt and Craig Kent.

The Bee and Cee teams also went undefeated this year.

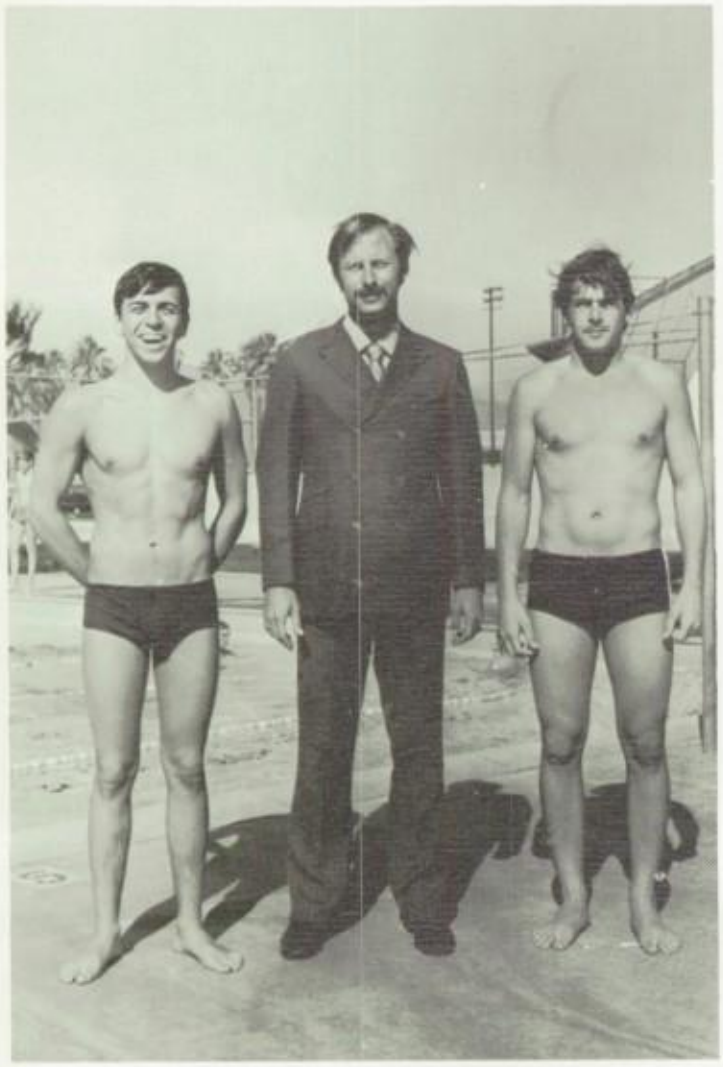

Coach Ken Krueger and co-captains from left to right: Wayne Watt and Dean Kent.

Varsity swimming team: **BOTTOM ROW:** Bill Edwards, Wayne Poor, Robert Dyer, Allan Archer. **TOP ROW:** Jim Fritsch, Craig Kent, Coach Krueger, Wayne Watt, Duane Courneyer, Jack Newby, Gary Van Winkle.

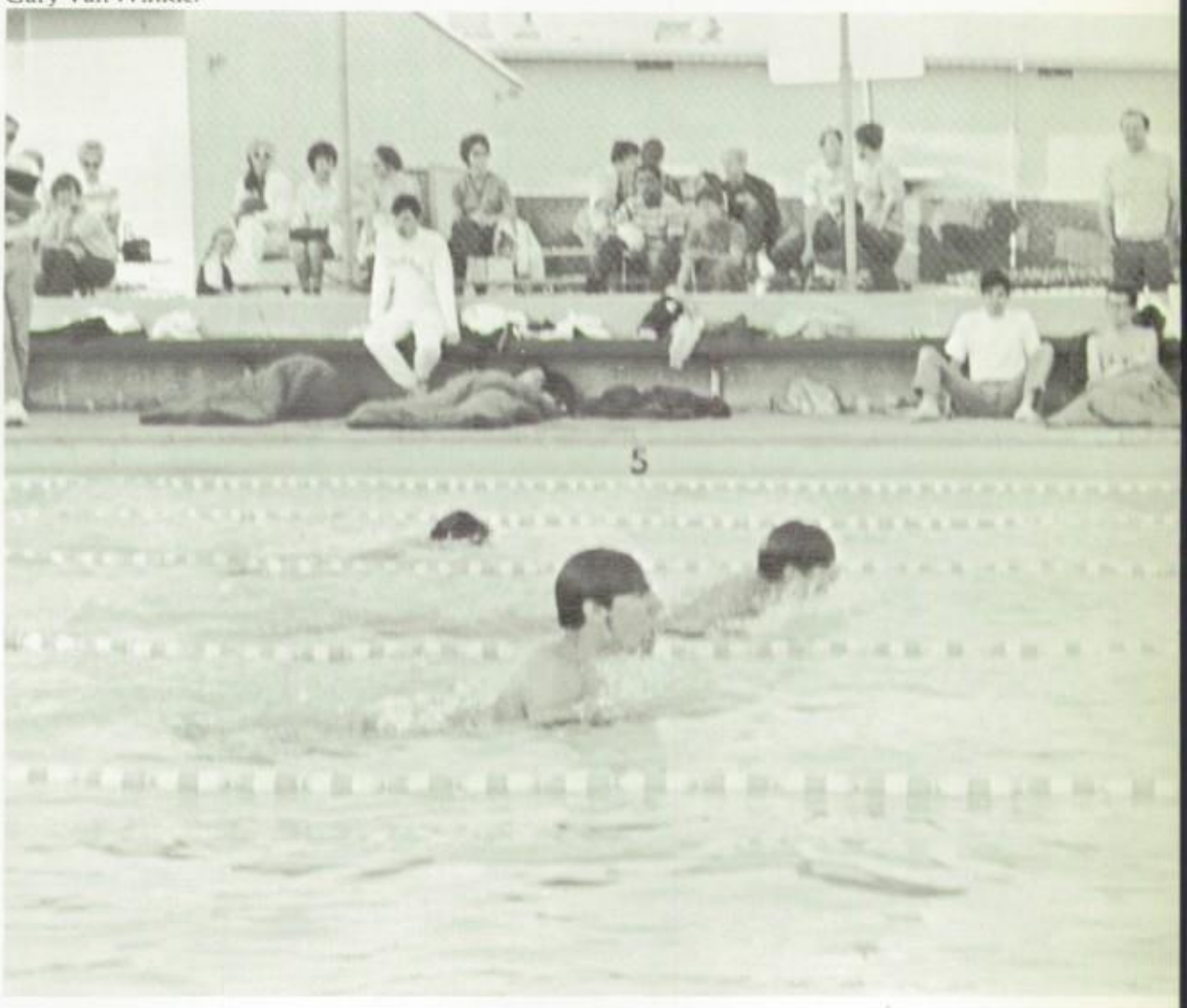

Varsity Swim Team Has Another Successful Year

Bees

Bee swimming team: **BOTTOM ROW:** John Plenty, Dennis Bouch, Larry Hipple, Mike Cloutman, Dennis Burt. **TOP ROW:** Mike Foley, Wayne Watt, Mr. Krueger, Craig Kent, Jim Malone, Ken Simpkins, Bob Cobos.

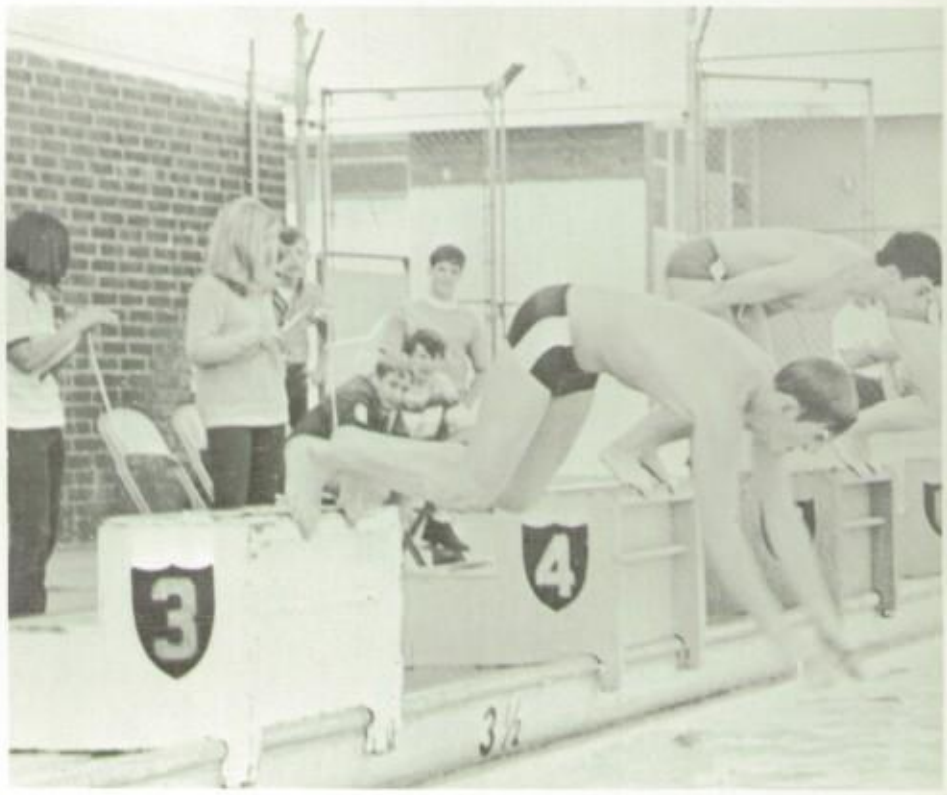

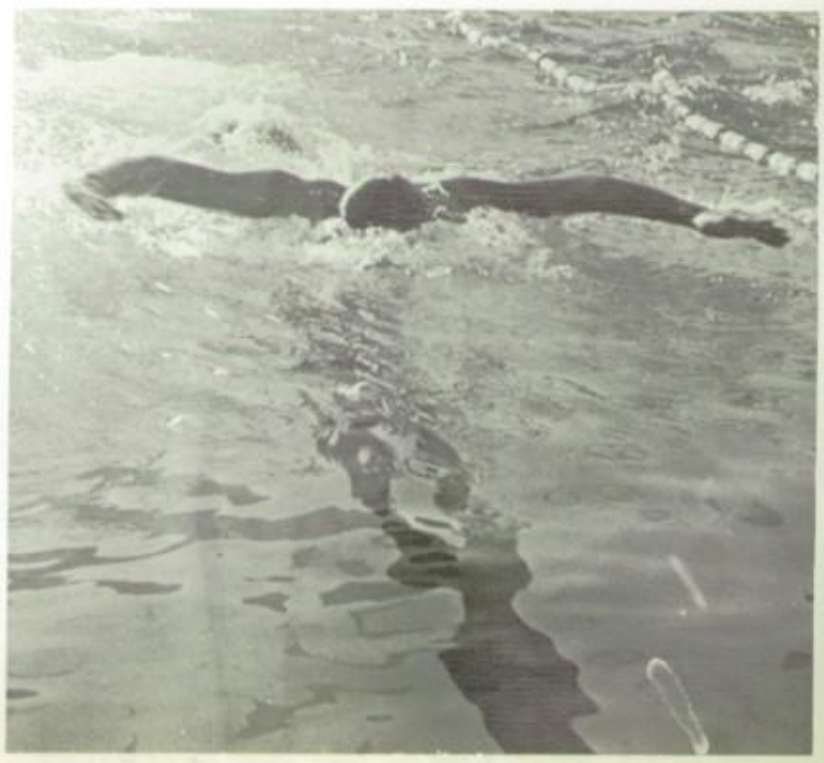

Cees

Cee swimming team: **BOTTOM ROW:** Art Ludvigser, Chris Hutchings, Dean Kent. **TOP ROW:** Mike Connelly, Wayne Watt, Coach Krueger, Craig Kent, David Exeter, Rick Callahan.

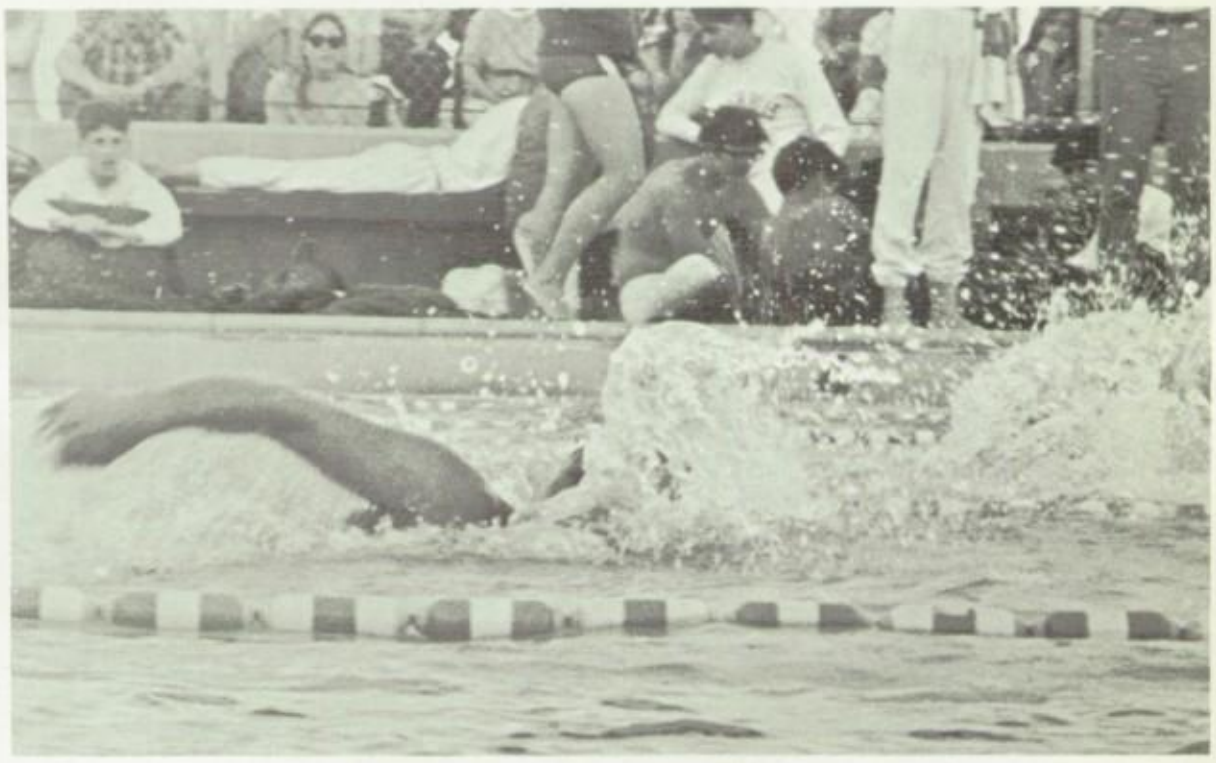

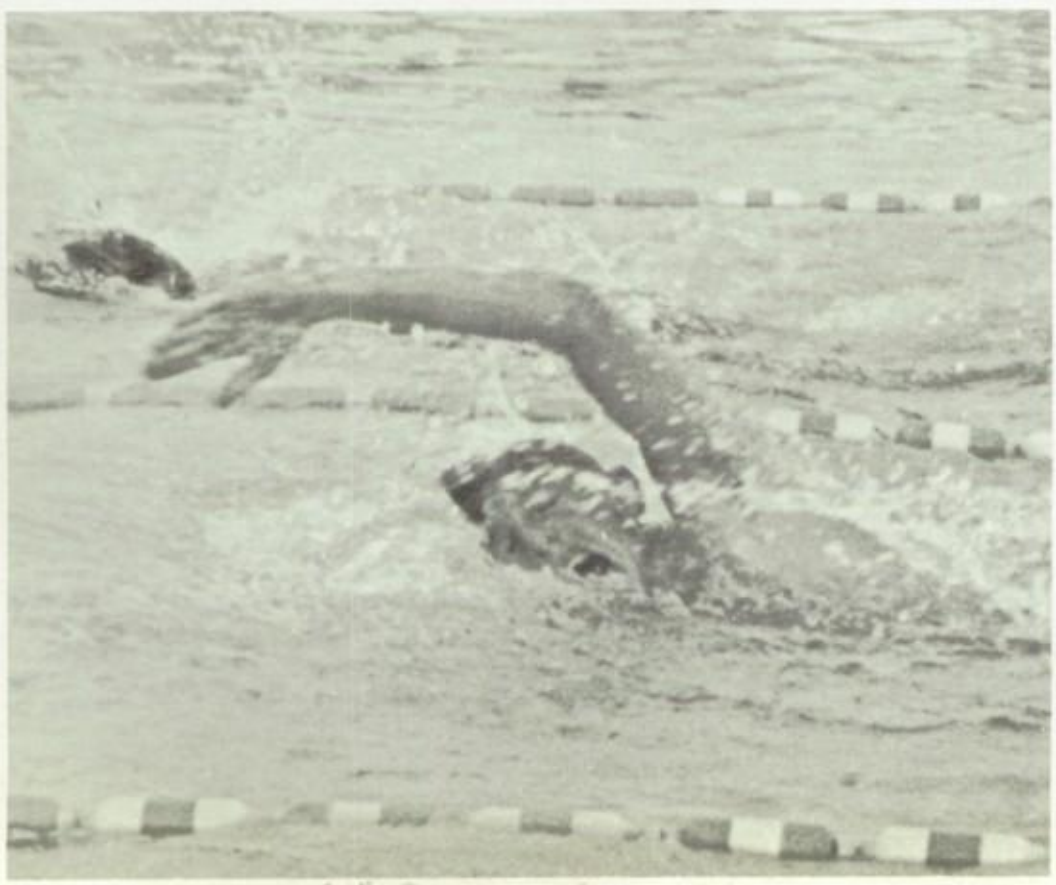

Varsity Baseball

BACK ROW: Coach Gruwell, Scott Messner, Roy Rollman, Andy Mason, George Morgan, Ron Wilson, Ray Leavitt, Mark Allen. **FRONT ROW:** Kim Stoker, Mike Dickerson, Mike Holland, Dennis Lee, Charles Martikan, Grant Snyder, John Horvat, Loren Martin, manager.

Team captain Morgan behind the plate

Dickerson's form as seen from the stands

The conference on the mound is over.

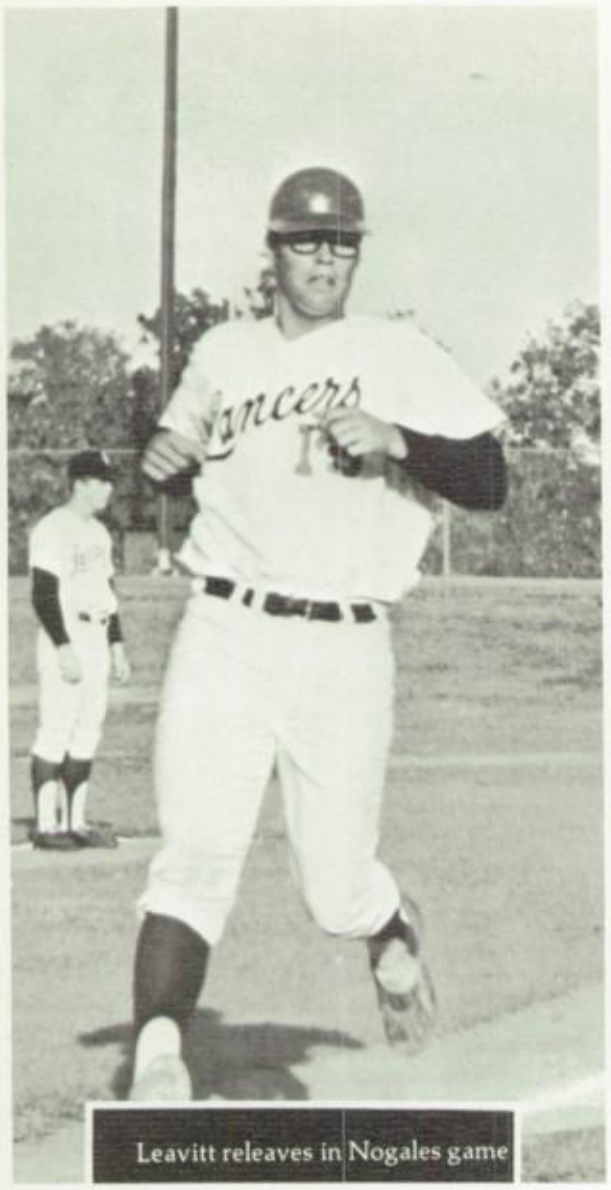

Leavitt releaves in Nogales game

Wilson and Lee are ready for anything.

Morgan scores another for C.O.

"Itszinther"

The dug out

Dickerson helps his own game

A try at first

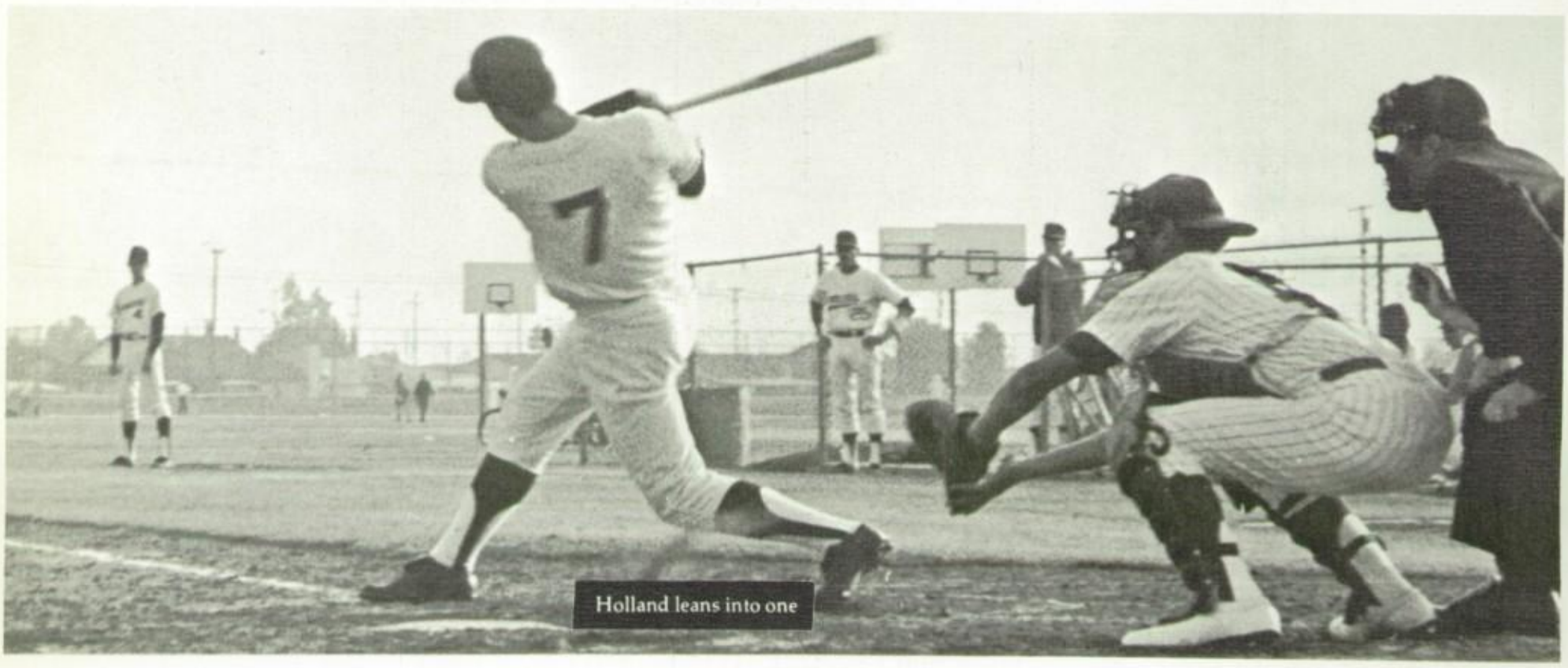

Holland leans into one

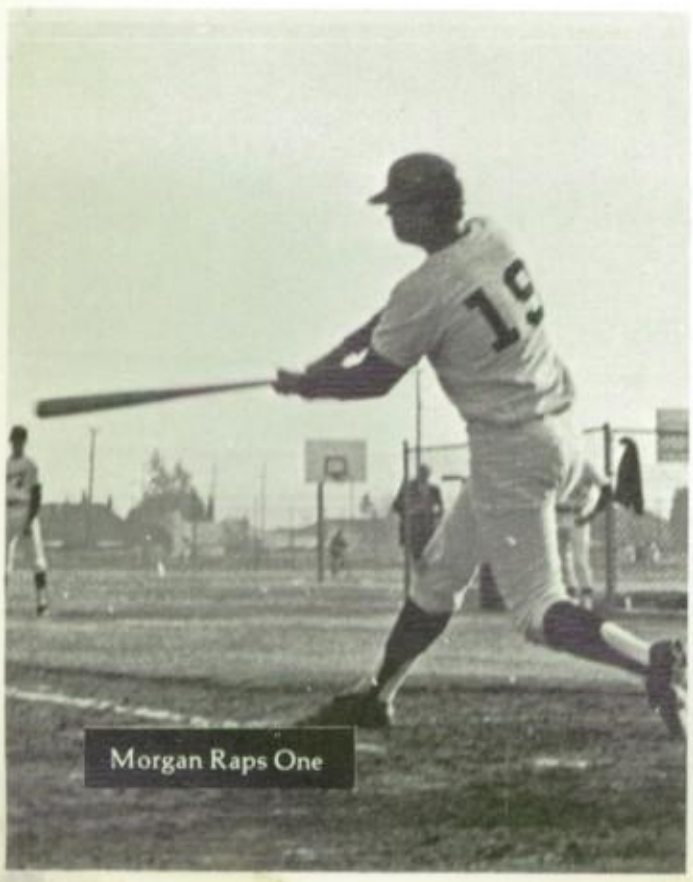

Morgan Raps One

Wilson gets a hit

Laying down that bunt

Leavitt gets the out at second

Lee takes a healthy cut

Rollman meets the ball

Messner crosses the plate

Jayvees

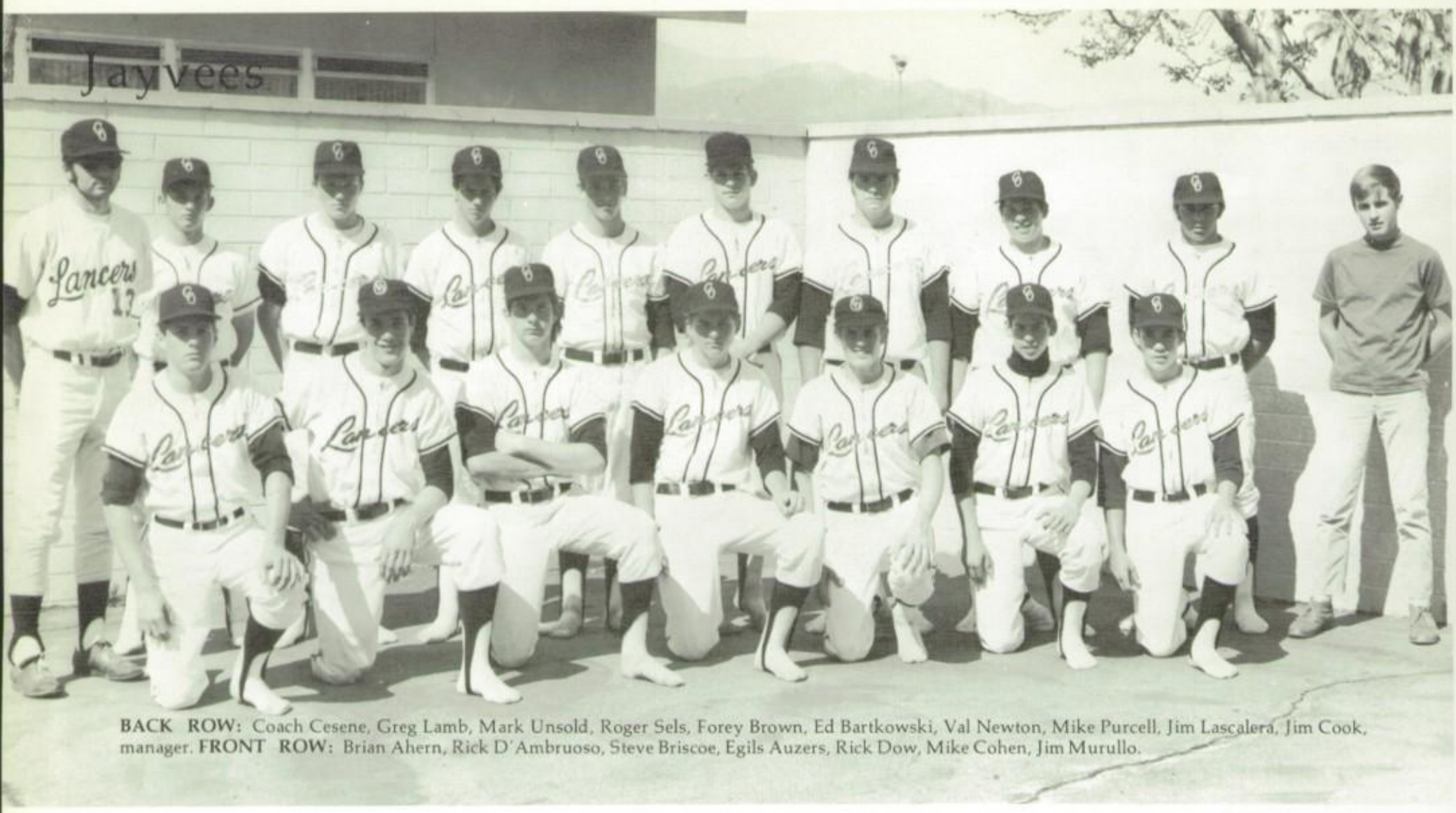

BACK ROW: Coach Cesene, Greg Lamb, Mark Unsold, Roger Sels, Forey Brown, Ed Bartkowski, Val Newton, Mike Purcell, Jim Lascalera, Jim Cook, manager. **FRONT ROW:** Brian Ahern, Rick D'Ambruoso, Steve Briscoe, Egils Auzers, Rick Dow, Mike Cohen, Jim Murullo.

Is it a hit?

Will it be down the tube?

That's really lookin' 'em over.

A northview swing and a miss

Oops! Missed

Frosh

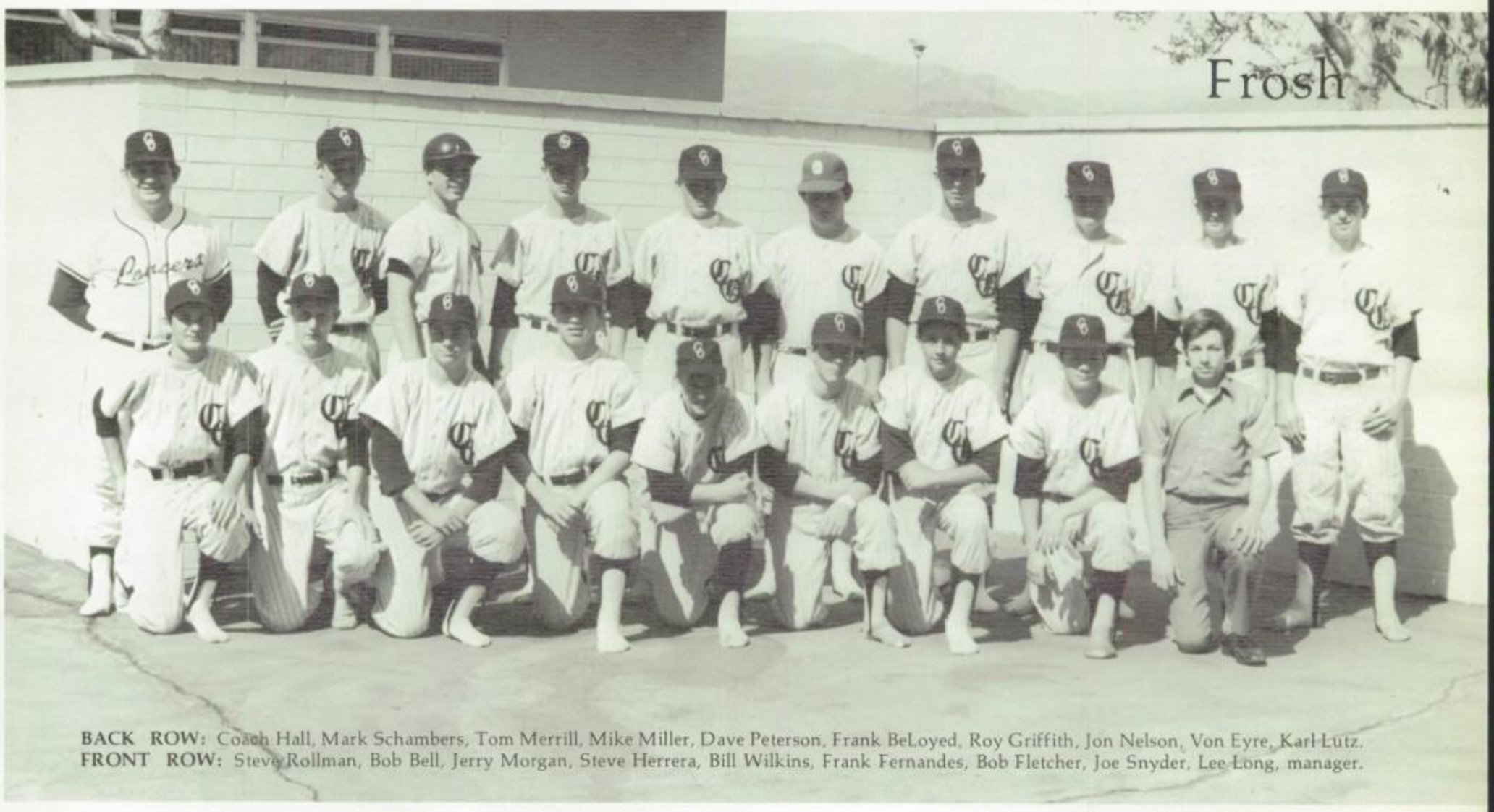

BACK ROW: Coach Hall, Mark Schambers, Tom Merrill, Mike Miller, Dave Peterson, Frank BeLoyed, Roy Griffith, Jon Nelson, Von Eyre, Karl Lutz.
FRONT ROW: Steve Rollman, Bob Bell, Jerry Morgan, Steve Herrera, Bill Wilkins, Frank Fernandes, Bob Fletcher, Joe Snyder, Lee Long, manager.

That's really reaching

A solid hit

Bruce Kidd

Coach Wohler

Marty Crehan

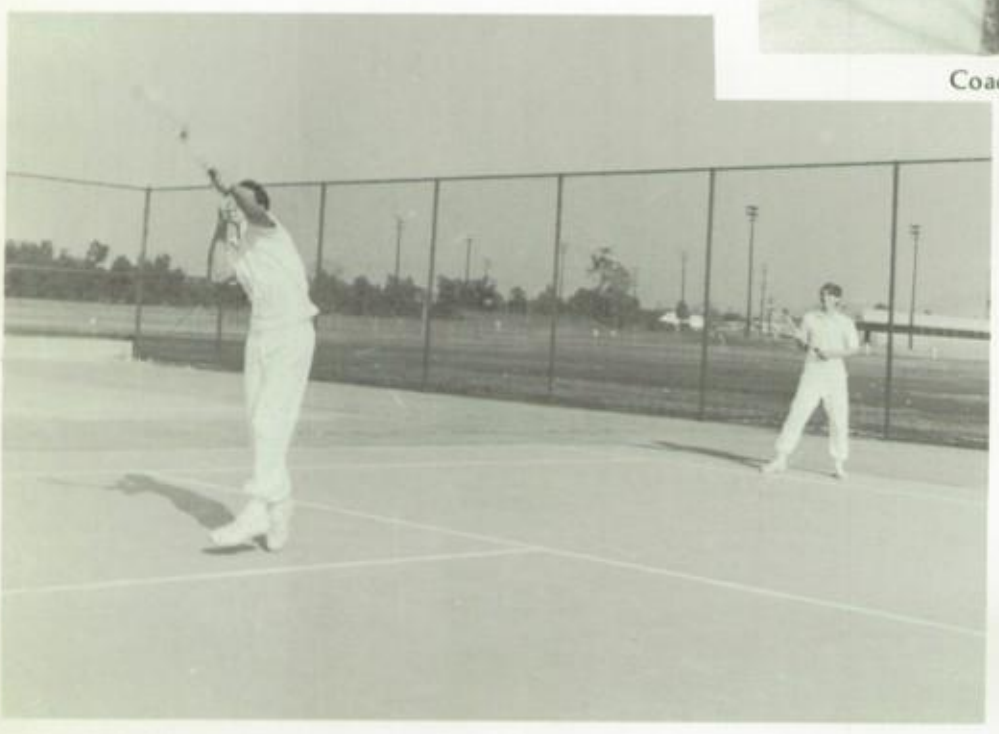

Wendy Miller and Kenny Baker

After the match

Varsity

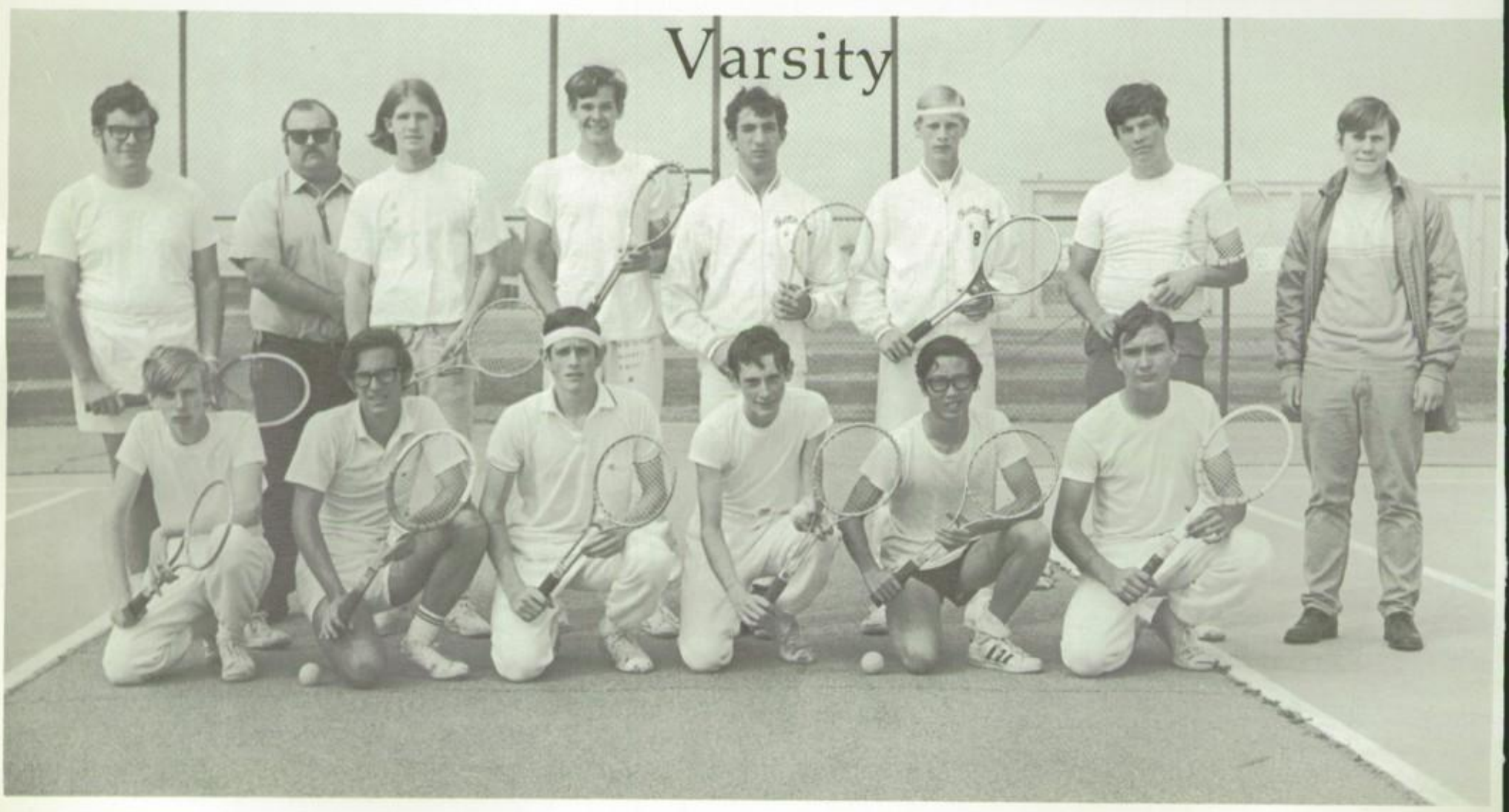

Varsity Tennis Team **ROW 1:** Ken Baker, Bruce Kidd, Dennis Worley, Philip Worley, Tom Yamashita, Wendy Miller **ROW 2:** Marty Crehan, Ron West, Todd Gridley, Gary Rachman, Bob Deforge, Randy Story, John Halford.

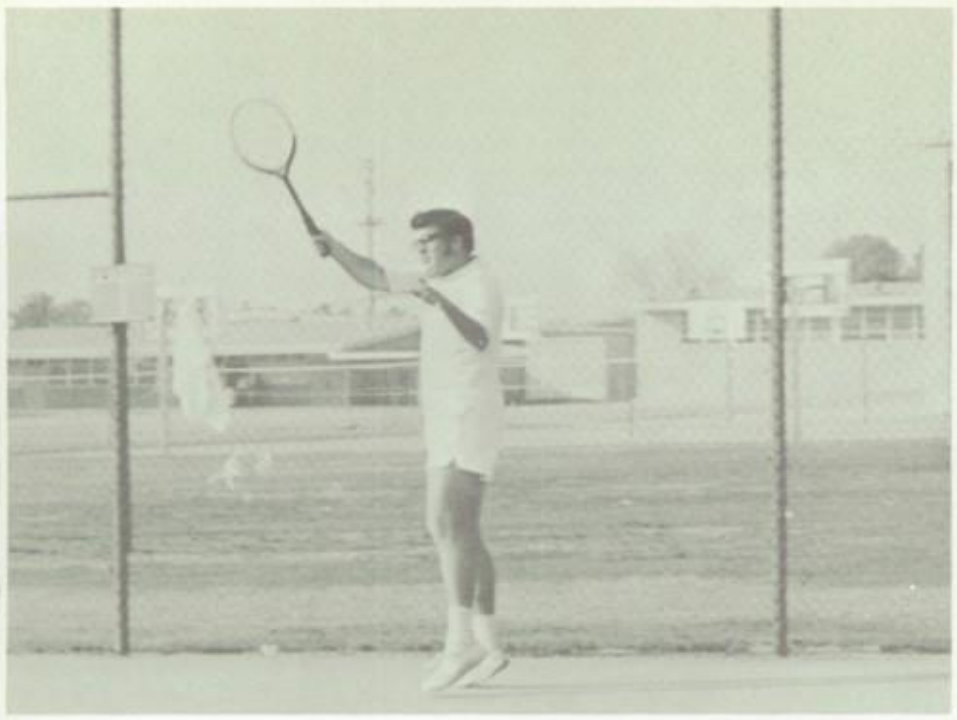

Marty Crehan

Ken Baker and Wendy Miller

Jeff Memler

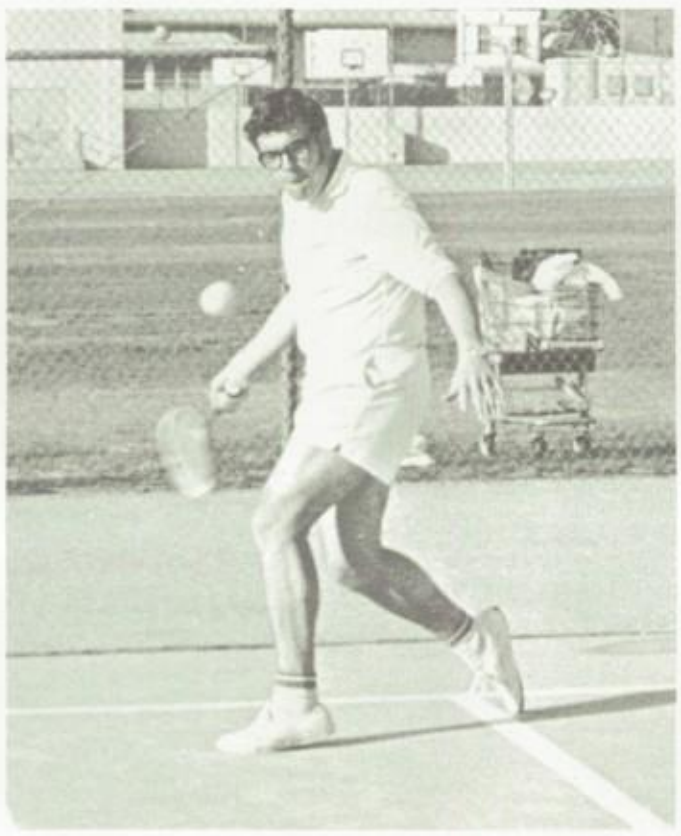

Marty Crehan

Marty Crehan

Bruce Kidd

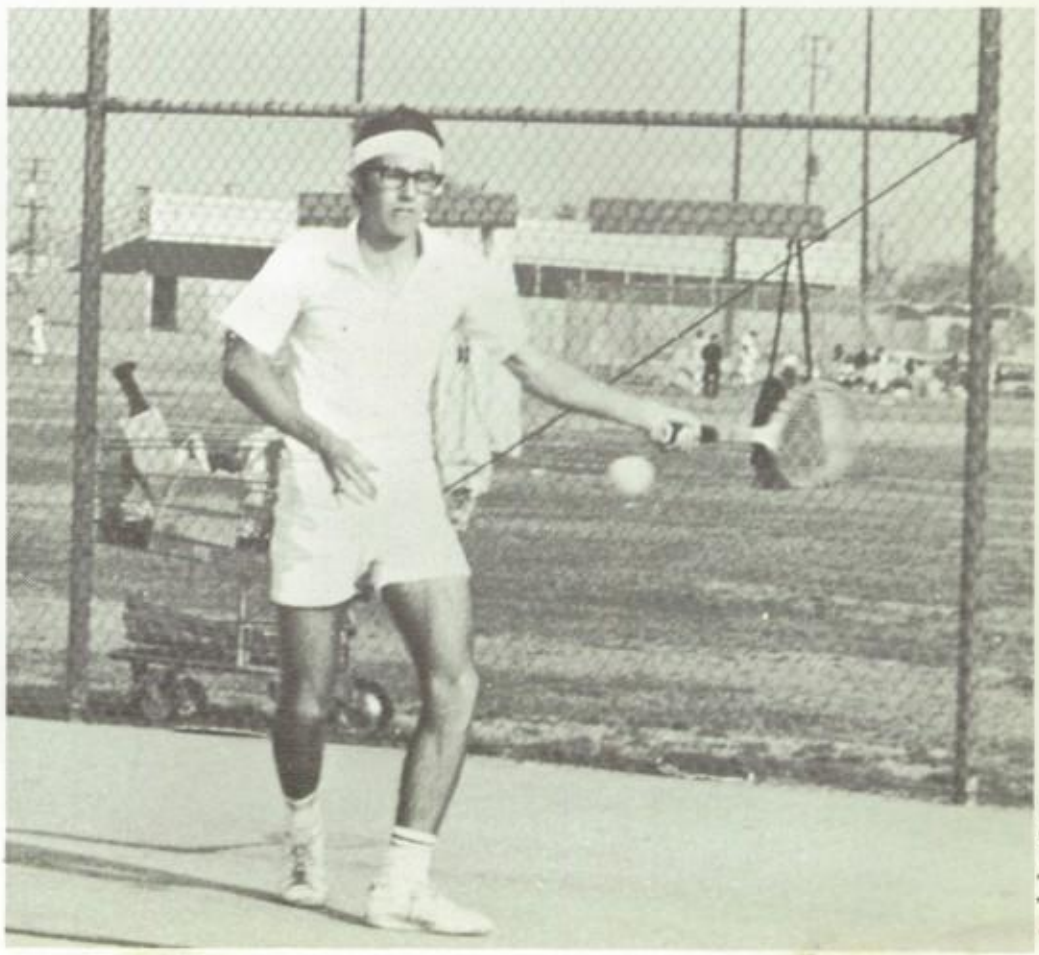

Bruce Kidd

JV

J.V. Tennis Team **ROW 1:** Greg Armento, Bruce Waln, Phil Worley, Bob Bennett, Les Tombow, Ron Yamashita, Gary Scarborough, Doug Hoger; **ROW 2:** Ernie Vanzile, Tom Yamashita, Todd Gridley, Gary Rachman, Roland Bradley, Steve Takemoto, Jay Mandermach, Michael Felberg, Jack Sweet, Mr. Lim; **ROW 3:** Wayne Ahlberg, Jeff Memler, Rick Baker, Gary Baker, Seth Keitel, Jim Bible.

Jeff Memler

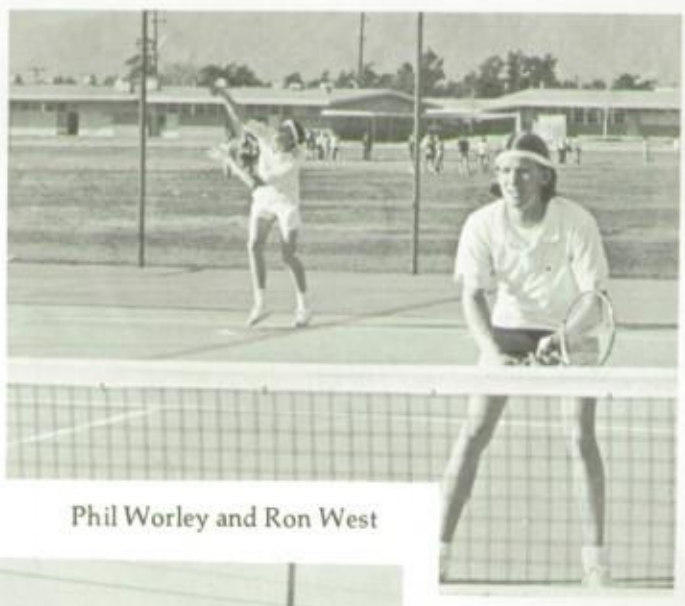

Phil Worley and Ron West

Marty Crehan

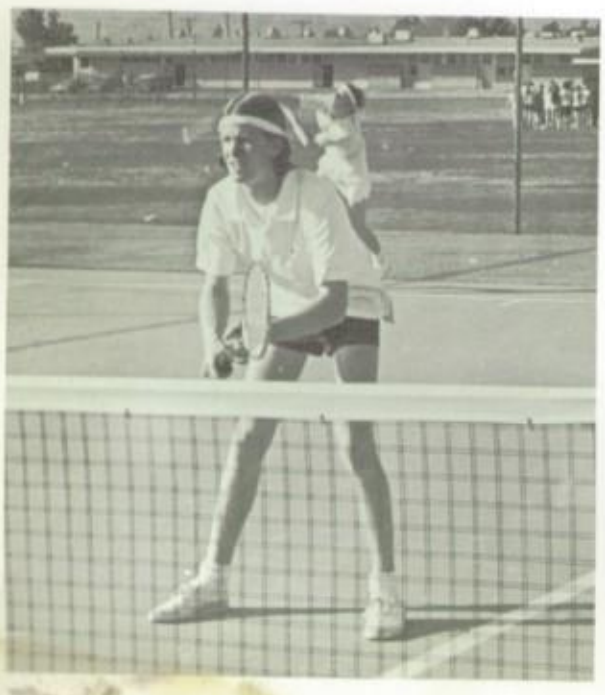

Ron West

Tom Yamashita

Bruce W[illegible] Memler

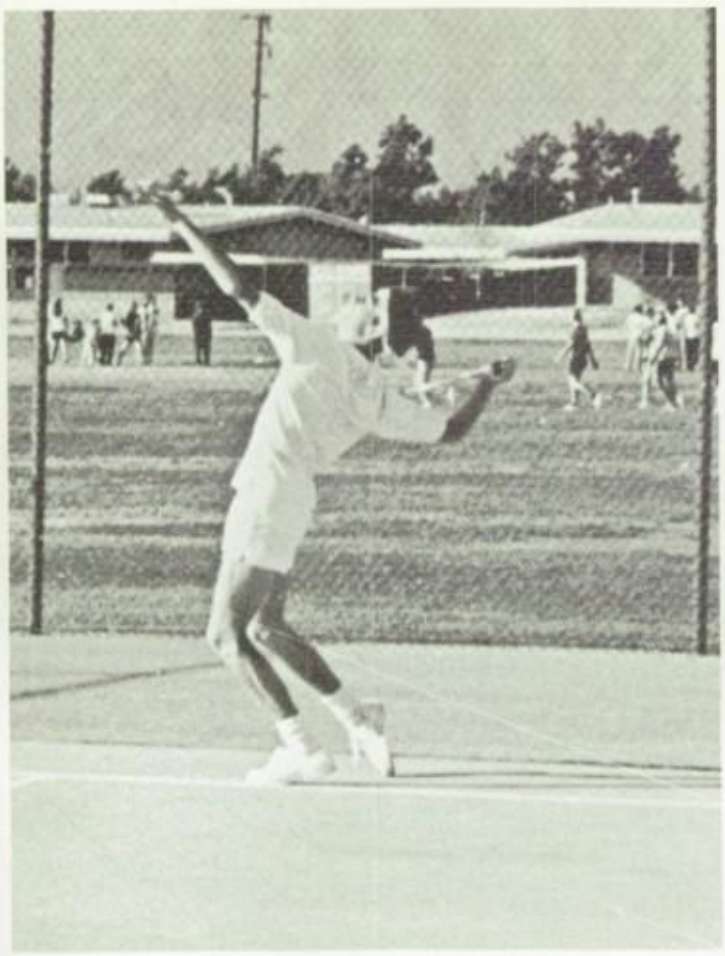

Phil Worley

Coach Lim

Bruce Kidd

Bruce Kidd

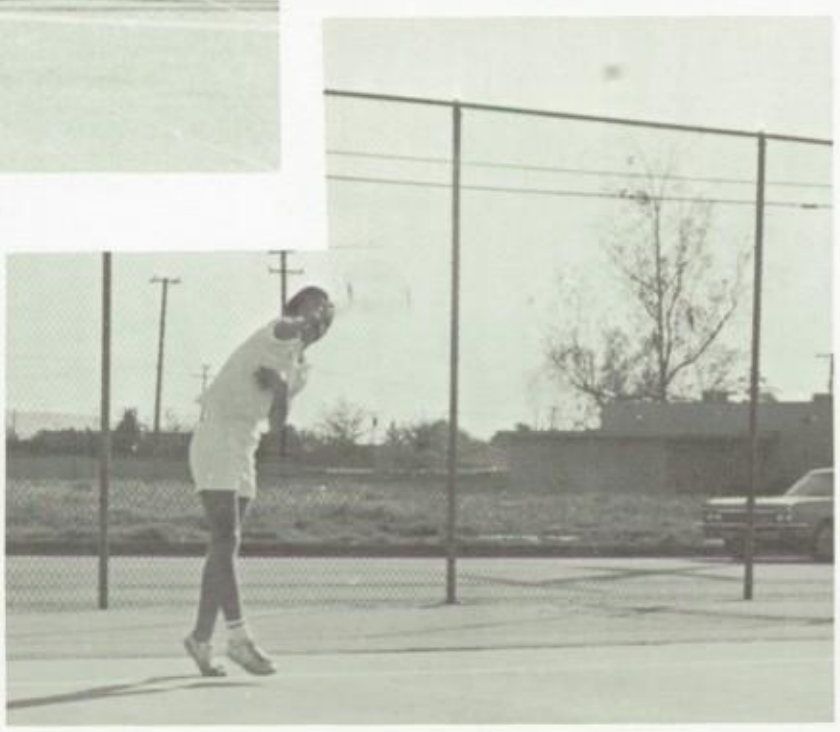

Steve Takemoto

Jeff Memler

Bruce Kidd

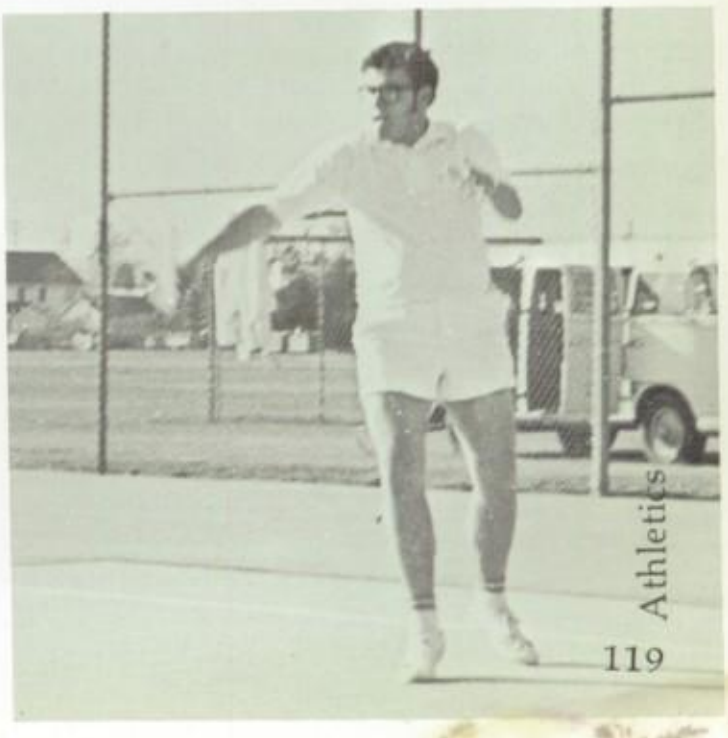

Marty Crehan

Dave Mason

Joe Barry

Dave Mason

Herb Hauser

Varsity

Varsity Track Team **ROW 1:** John Natale, Jay Rose, Mike Humphreys, Bob Fischetti, Dan Mitchell, Gil Stewart, Dave Mason, Alan Jobe, Jim Lascalera **ROW 2:** Paul Lau, Randy Jacobson, Joe Danis, Rick Tourse, Mike Chapman, Tim Carter, Scott Dupras, Brad Garon, Rex Sanders. **ROW 3:** Dave Collins, Matt McPherren, Thom Sare, Rick Gohl, Fred Largent, Gary Elsasser, Herb Hauser, Russ Garon

Cees

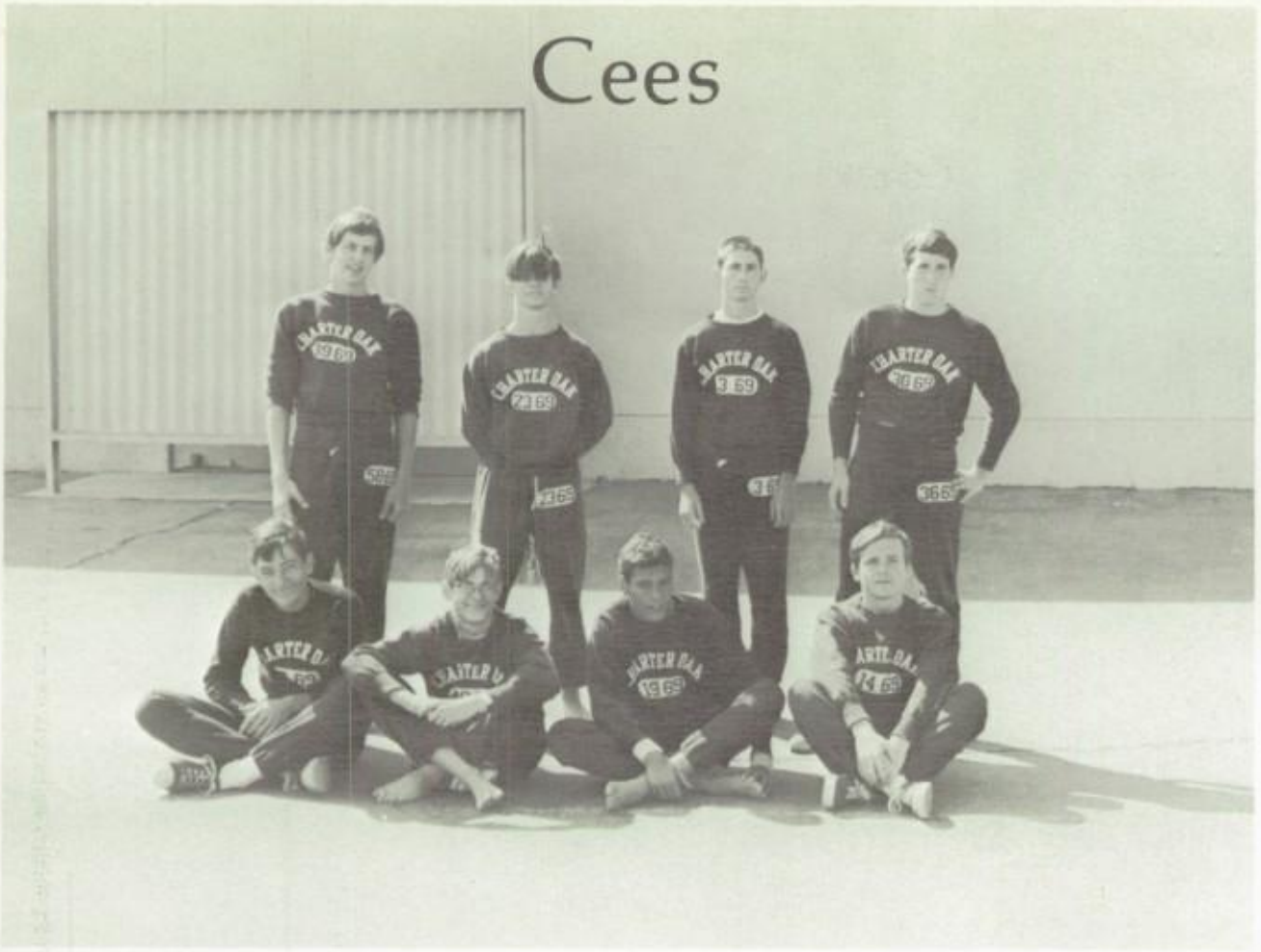

Cee Track Team **ROW 1:** Dave Mann, Jamie Muir, Richard Sanchez, Leon Ruddock **ROW 2:** Steve Pickle, Jeff Freeman, Art Francis, Steve Steece.

Lenny Sickman

Dave Mason

Mike Humphrey

Dave Mason

Joe Barry

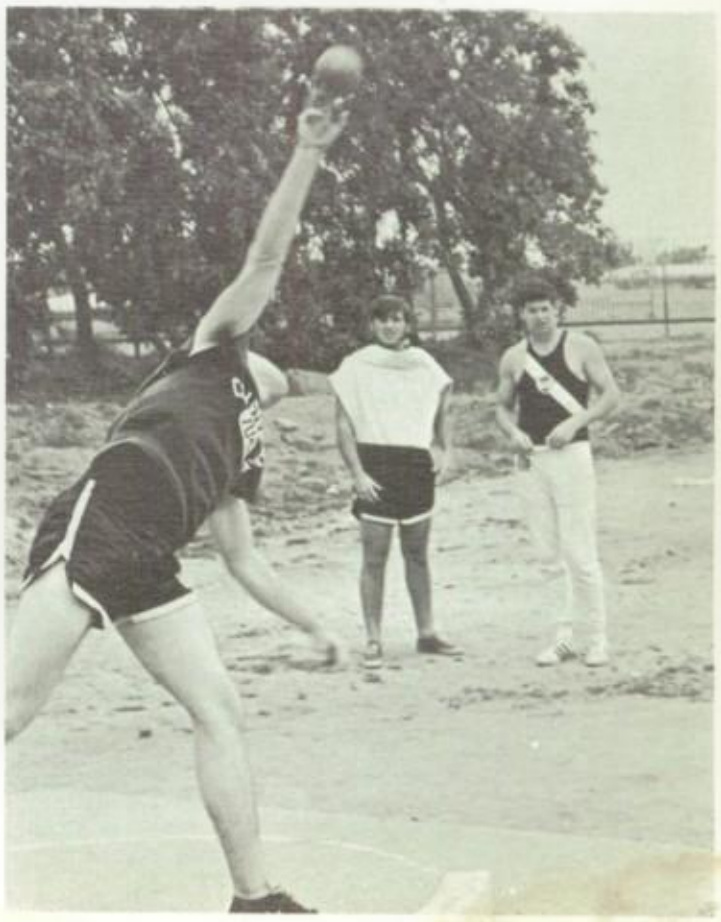

Dave Collins

Jay Rose

Tom Basso

Tim Rask

Allan Jobe

Tim Rask

Coach Jim Clanton (announcer)

Bees

Bee Track Team **ROW 1:** Mike Corona, Dan Farey, Mark Stoke, Hal Basenburg, Gary Hengeveld. **ROW 2:** Calvin Riessen, Paul Bowman, Lenny Sickman, Mark Rutherford, Tom Basso.

Gil Stewart

Jim Lascalera

Joe D-

Garry Elsasser

Allan Jobe

1970-71 G.A.

Seniors Row 1 Gari Burrows, Nikki King, Dorothy Raus[illegible] 2 Mary Wehrwein, Rhoda Maise, Kathy Damewood, R[illegible] Lishko, Gwen Jensen, Kristy Tibbetts, Sue Cooper, Marian Las[illegible]

Junior G.A.A. Team

Juniors Row 1 Debbie Plate, Julia Colombo, Cheryl Takemoto, Debbie Head, Grace Whitton, Lynn Fletcher, Row 2 Vicki Lafond, Debra McKonald, Stephanie Herera, Sharon Toomey, Yvonne Barger, Linda Ladage, Jan Sweet

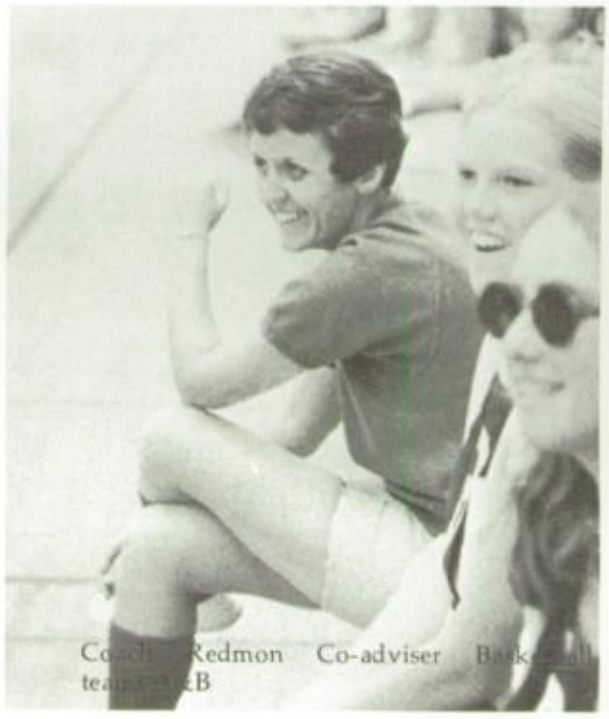

Coach Redmon Co-adviser Basketball team [illegible]B

A. Teams

Freshmen G.A.A. Team

BASKETBALL

"A"	WINS	4
	LOSSES	4
"B"	WINS	4
	LOSSES	4
"C"	WINS	4
	LOSSES	3
"D"	WINS	1
	LOSSES	5

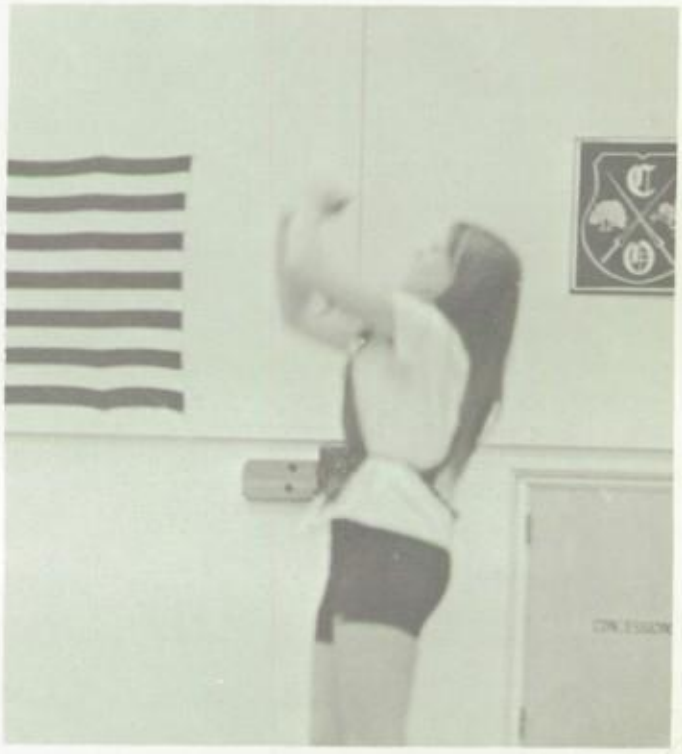

Coach McKemy Adviser
Basketball teams C&D

Hockey

HOCKEY

WINS		TIES	LOSSES
"A"	6	1	0
"B"	4	0	3

STANDINGS

LEAGUE	SPORTSDAY
"A" 1st	1st
"B" 3rd	4th

Volleyball

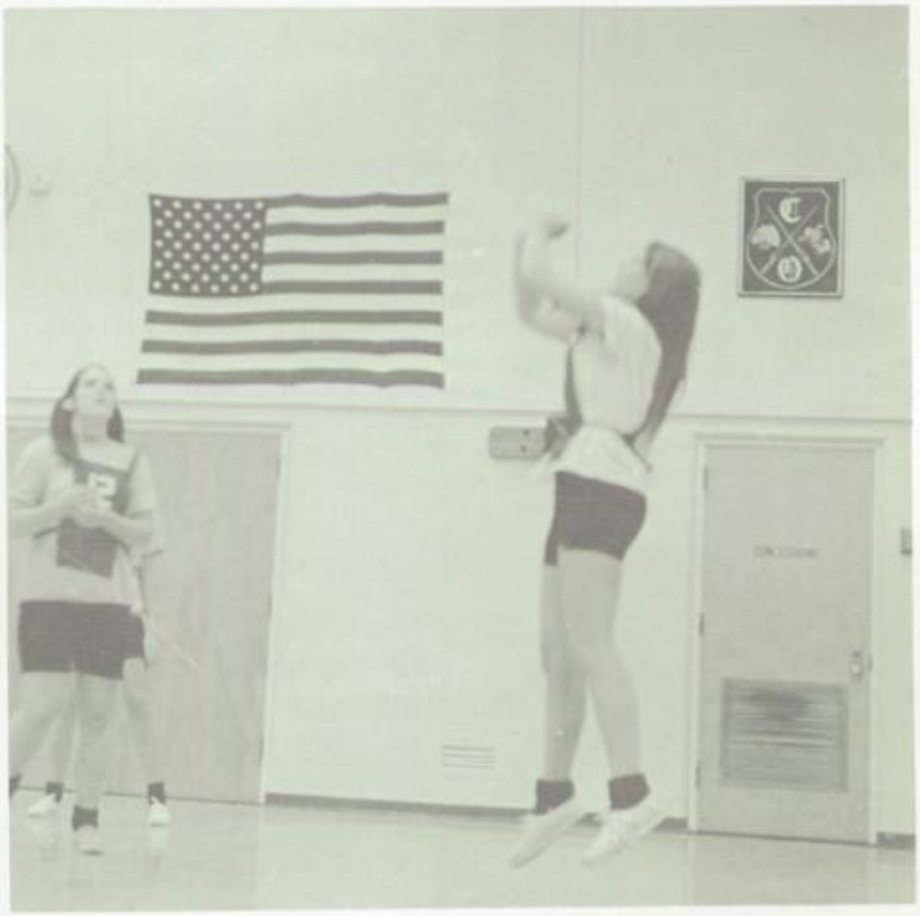

Varsity vs Faculty Men

Varsity
70
Faculty
71

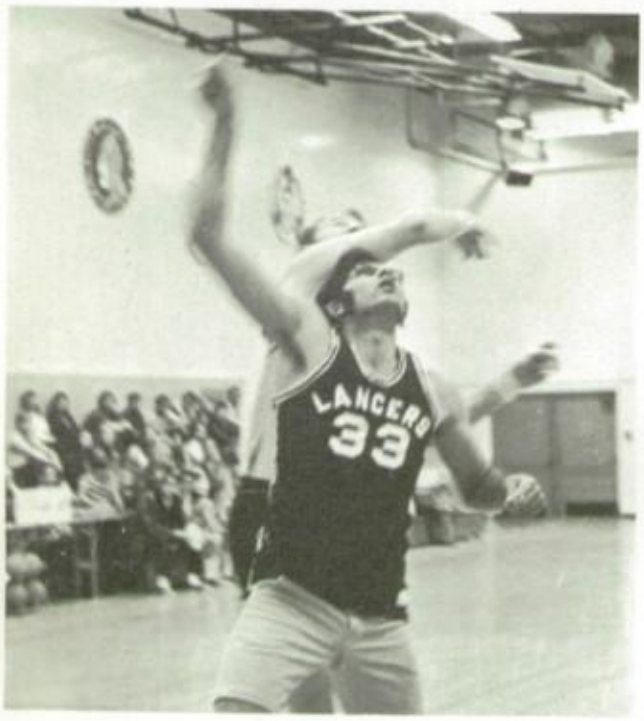

G.A.A. vs Faculty Women

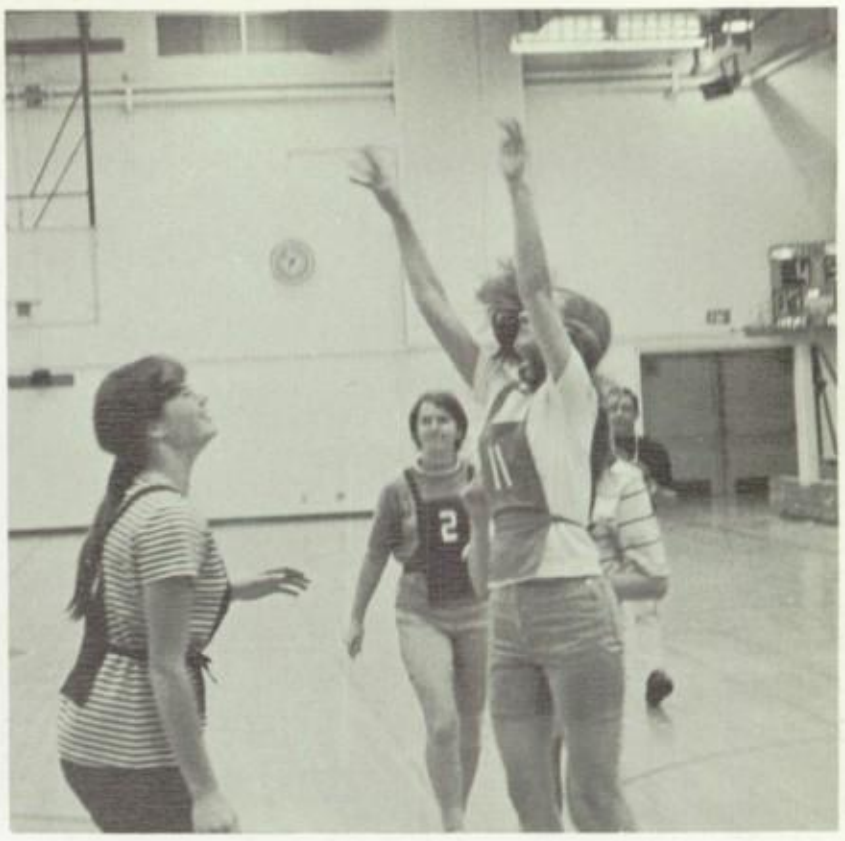

G.A.A.
20
Faculty
21

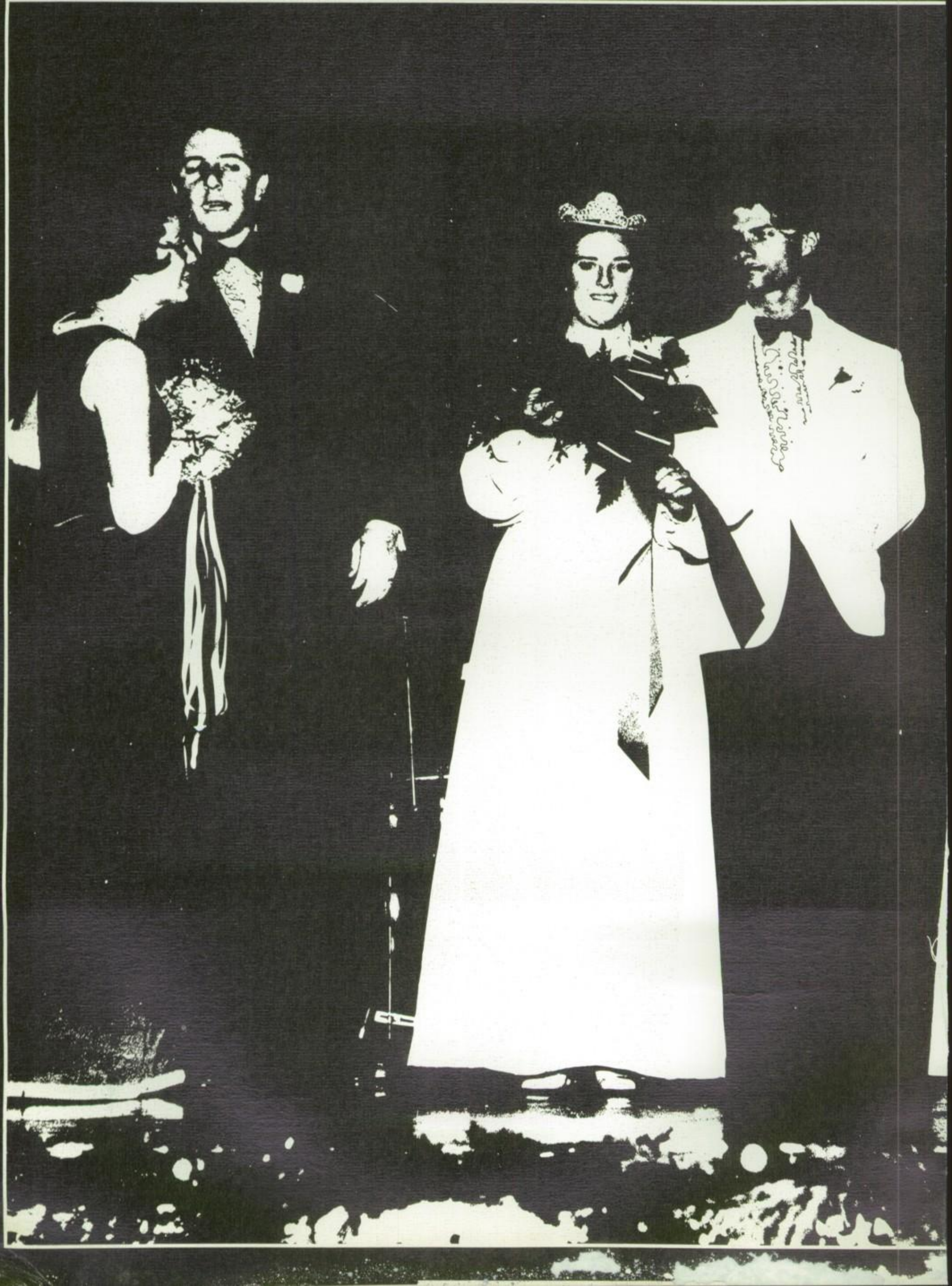

ACTIVITIES

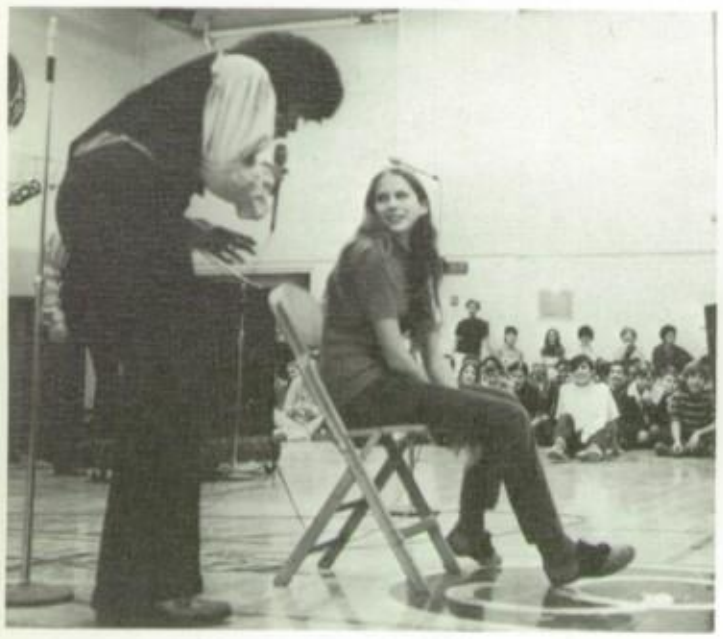

Charter Oak Activities

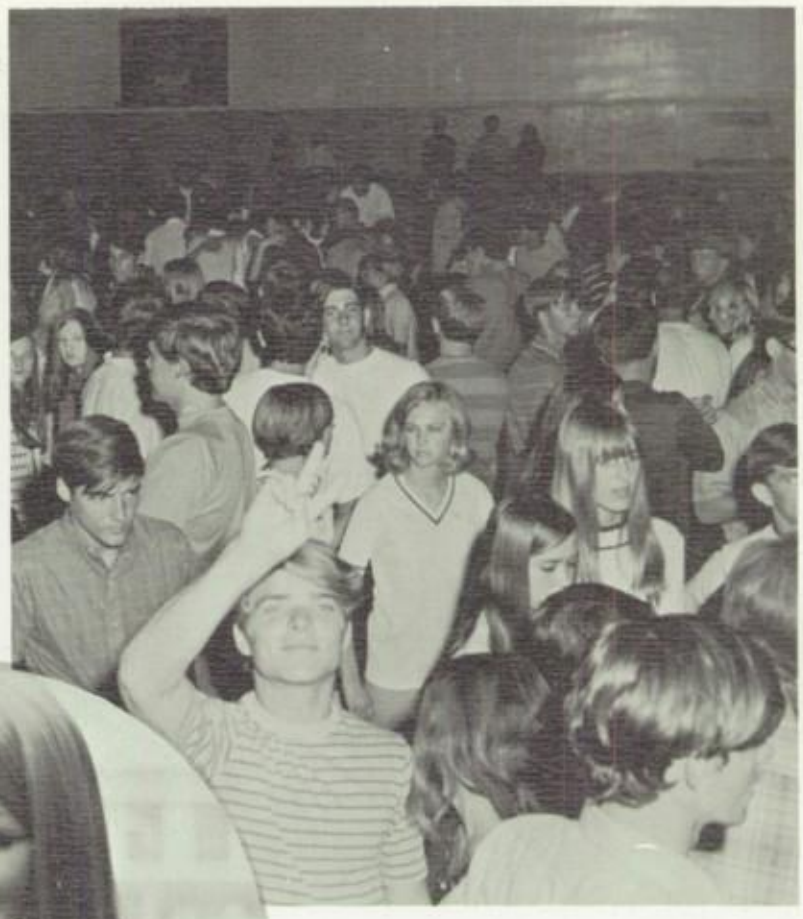

1970-71 Football Homecoming Court

Princess Jo and escort, Dan.

Princess Tara and escort, Dan.

Princess Debbi and escort.

Homecoming

Newly crowned Queen Nikki sits with her escort, Jim.

Visiting alumni, Teri and Sam, relax at the dance.

Princess Sue and escort, Tony.

Queen Nikki and escort, Jim.

Mr. Sydow directing the band at Los Angeles County Fair.

Flagtwirlers Jan and Marti resting.

Folk group Bob Dyer, Debbie Hanson, and Gary Dexter singing at the Fair.

Mr. Sydow accepting a trophy for Fair participation.

The band marching through the fairgrounds.

and Cil Stewart.

Drill Team

Flag Twirlers Sharon and Stephanie

Guys and Dolls entertaining at the Fair.

Lancerettes

Cherie Ehlenburg and George Morgan

Vicky Blum and escort.

Diane Rofelty and escort

Christmas Ball Court

The annual Christmas Ball put on by Girls' League was held once again at the Monrovia Women's Club. The theme, "Mistletoe Magic", was carried out with the colors blue, green and silver. Trudy Goodballet was crowned queen of the dance. Other members of the court were Vicky Blum, Cherie Ehlenburg, Diane Rofelty, and Annette Rutherford.

Queen Trudy Goodballet

Queen Trudy and Mike Dickerson

LOVE
MILES
HORSE
POWER
QUILT
JOIN
THE
NAVY

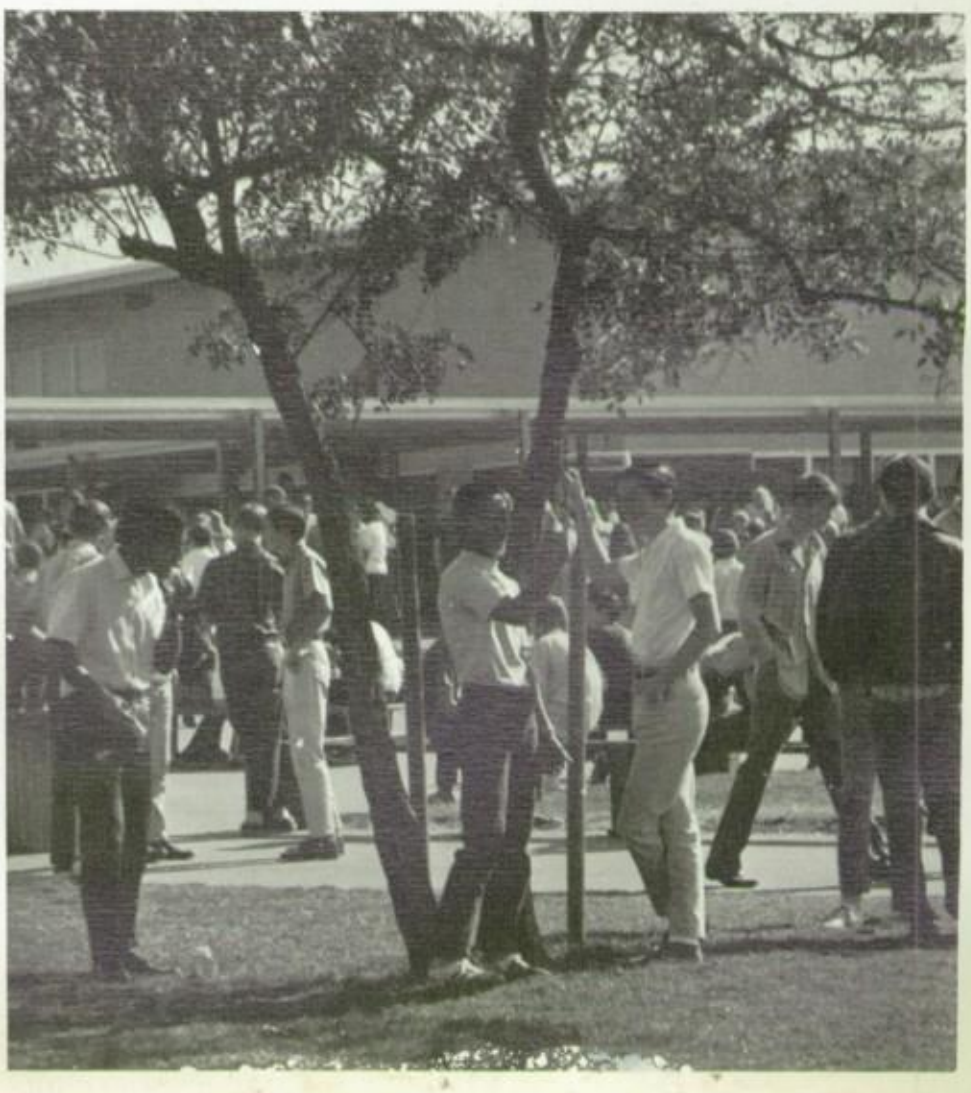

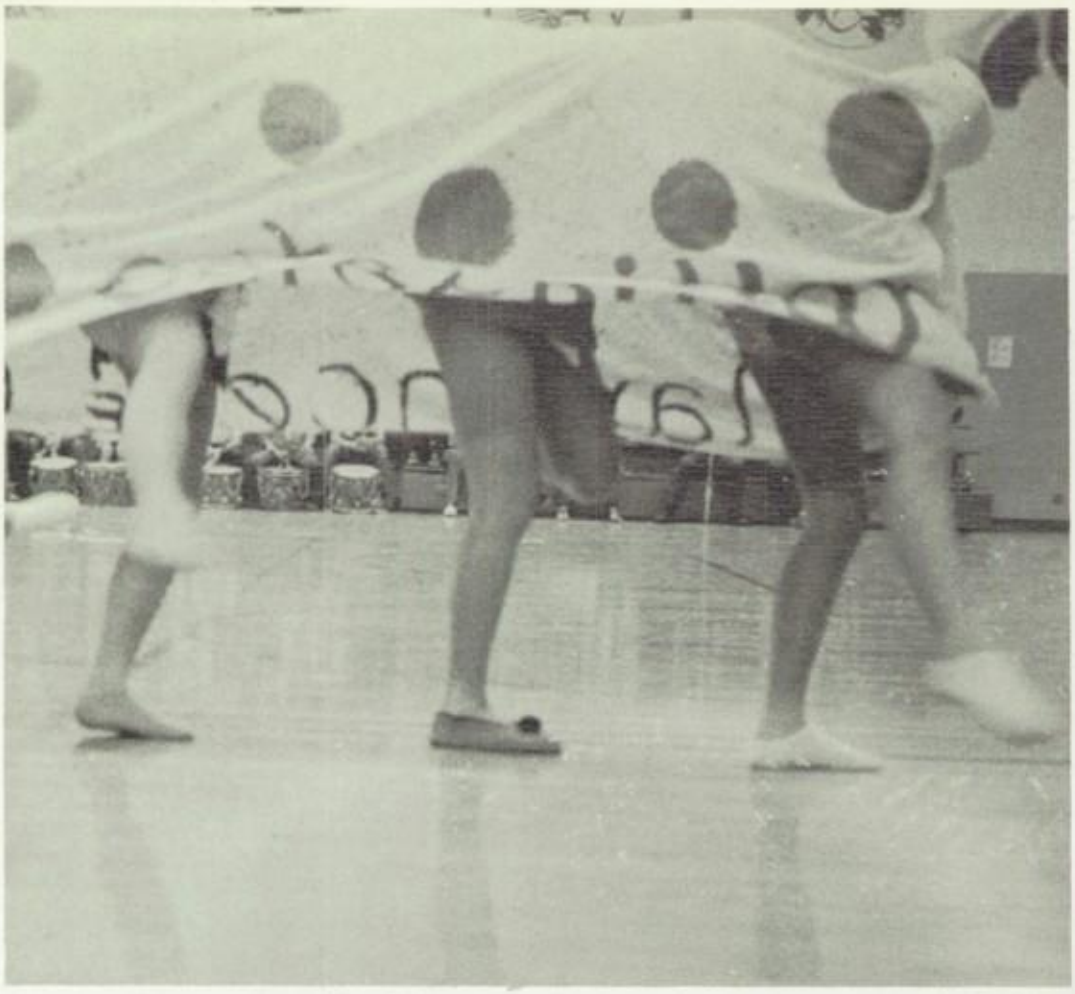

1971 Basketball Homecoming Court

Queen Yolanda Enriquez and King Duane Cournoyer

Court watching at the dance

1971 Basketball Homecoming Court

Princess Cindy Holland and Prince George Coburn

Princess Gerri Burrows and Prince Craig Kent

Princess Linda Lomonaco and Prince Bill Sylvester

Princess Anicia Caulfield and Prince Garey Exeter

Before all the extra-curricular activities, students put in their time studying or learning skills. They use the materials available—books, machines, and teachers, to produce things beneficial to them.

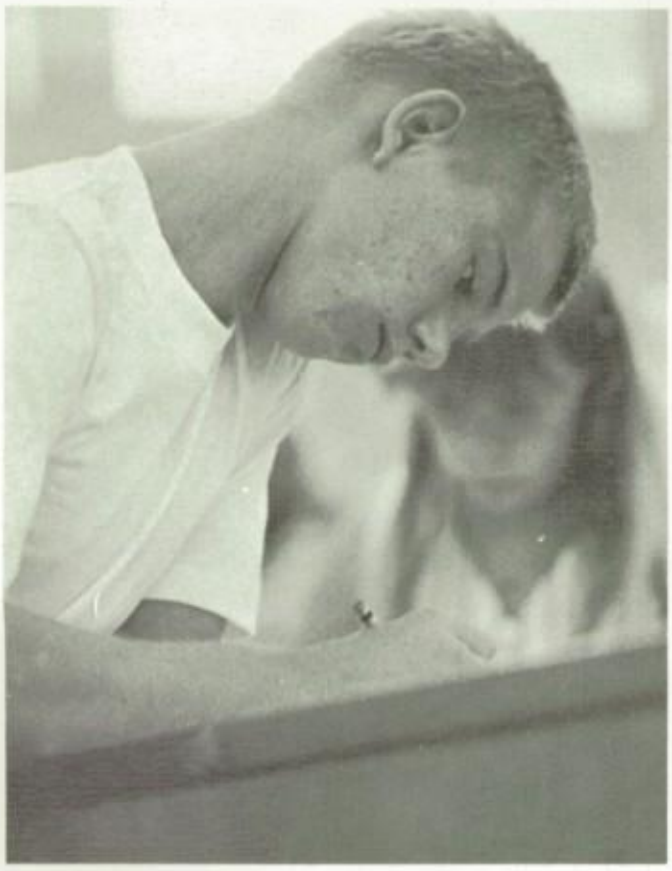

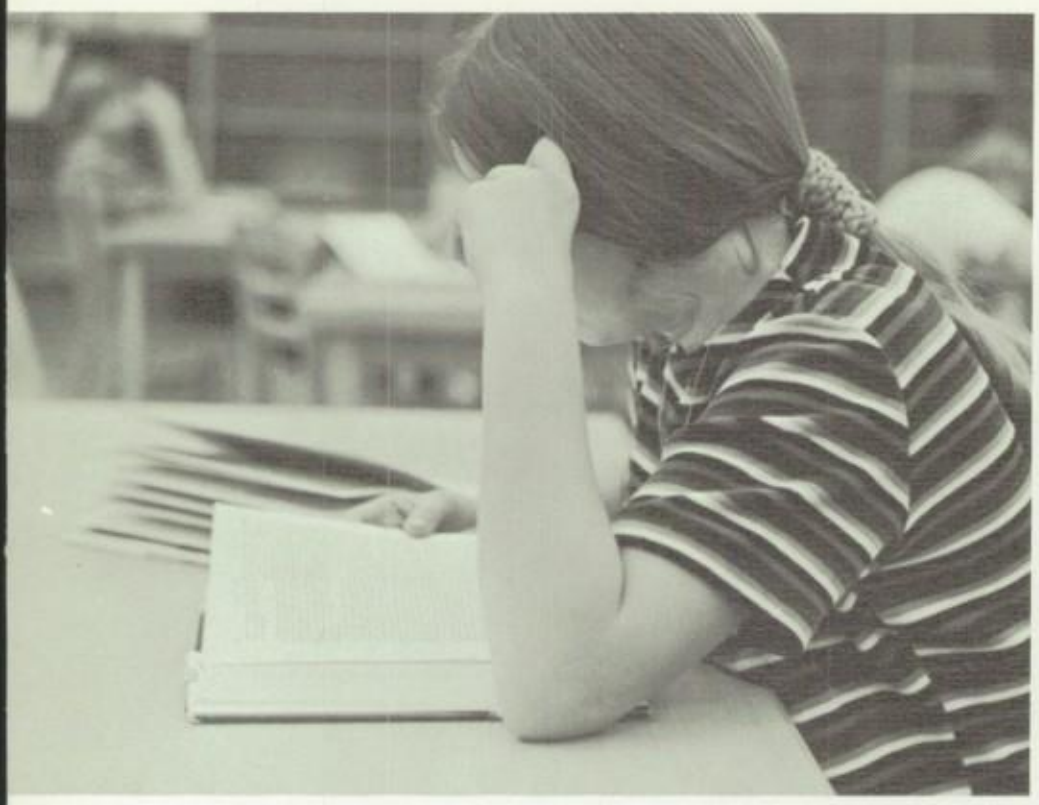

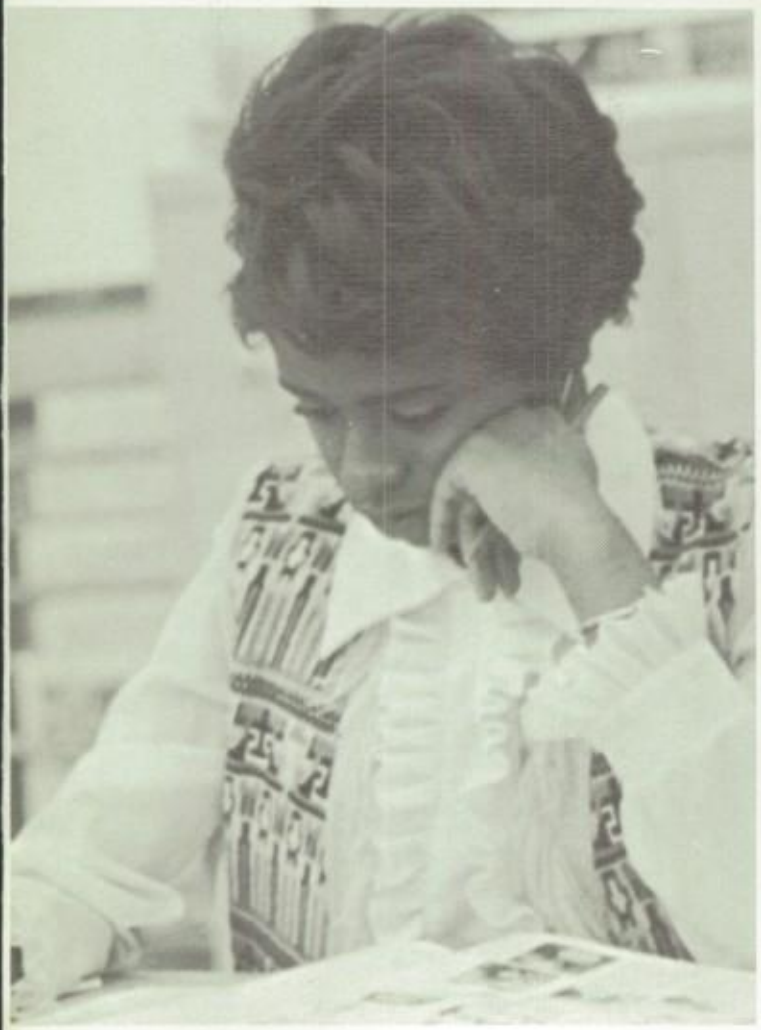

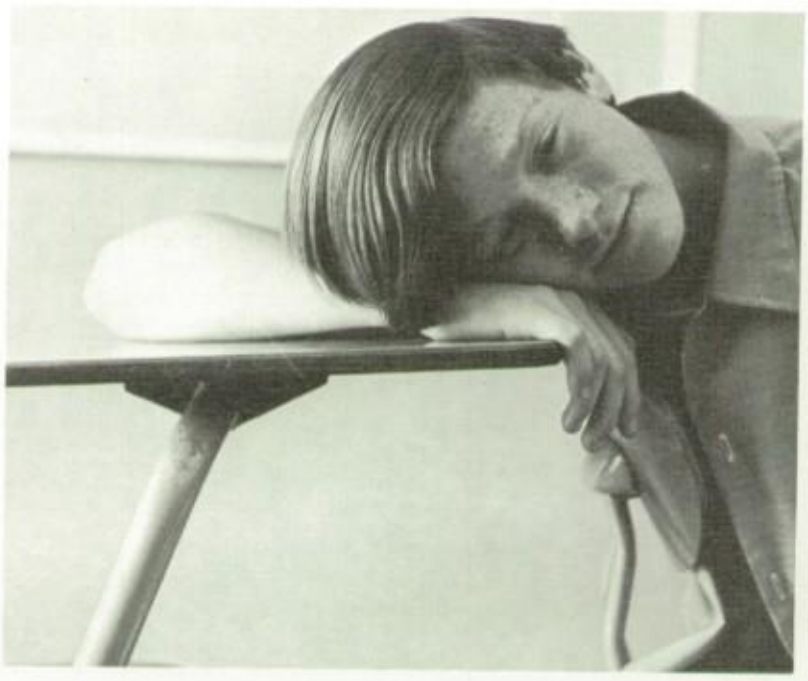

Students at Charter Oak manage to find time between their studies to have a good time. Whether it's talking with friends, resting up after a hard class, eating lunch or just plain messing around, they keep occupied.

Juniors Place First With "Love Is Remembering When"

Seniors Place Second With "Love Is for the Birds"

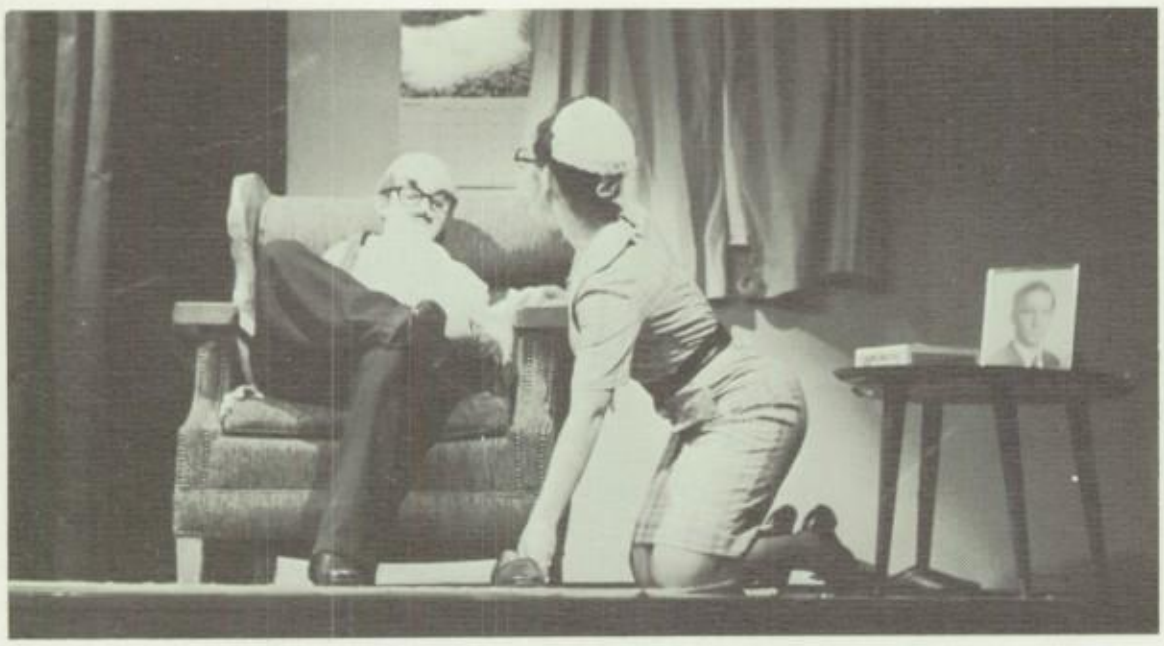

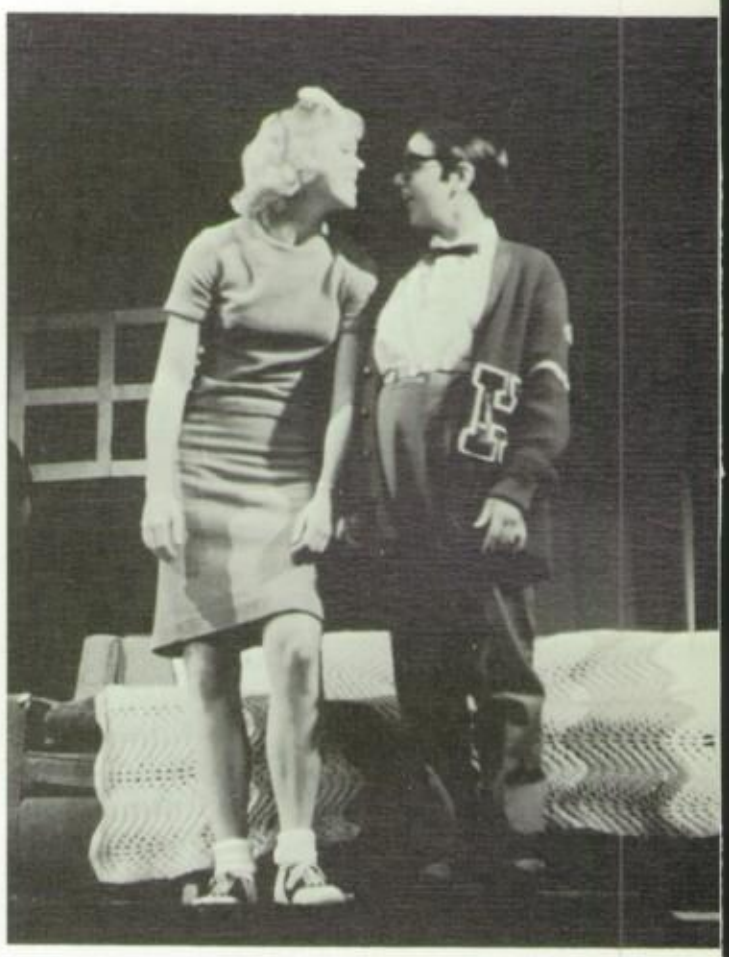

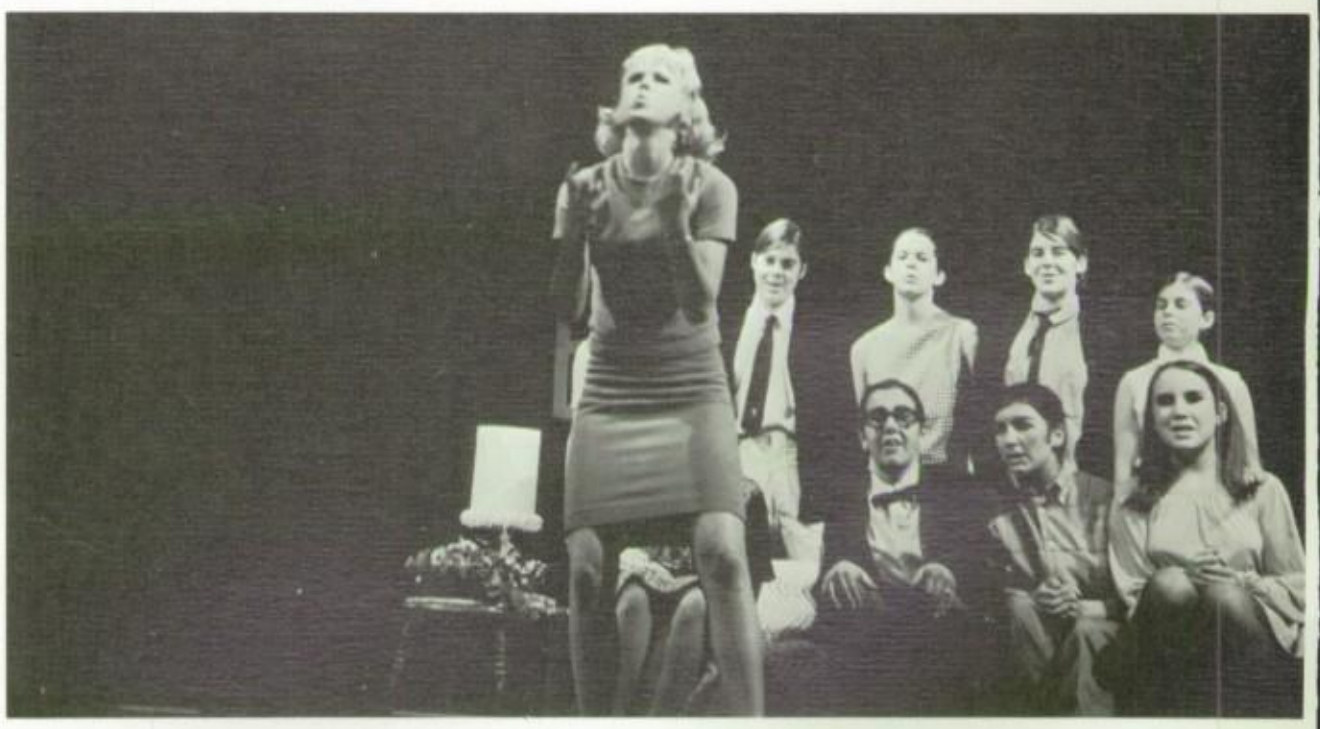

Freshmen Place Third With "What the World Needs Now"

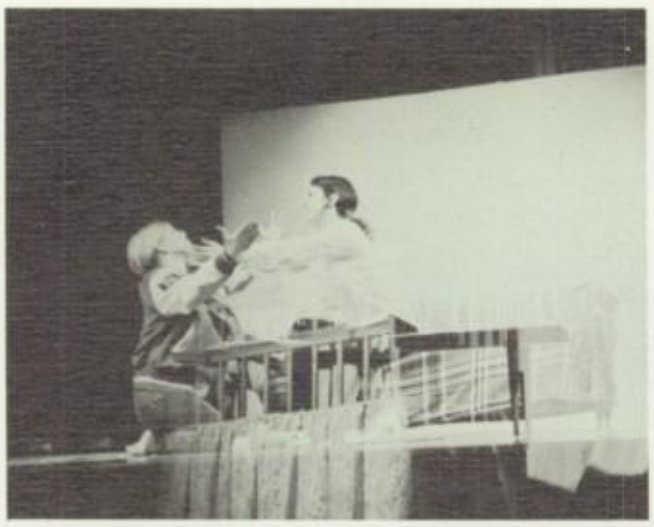

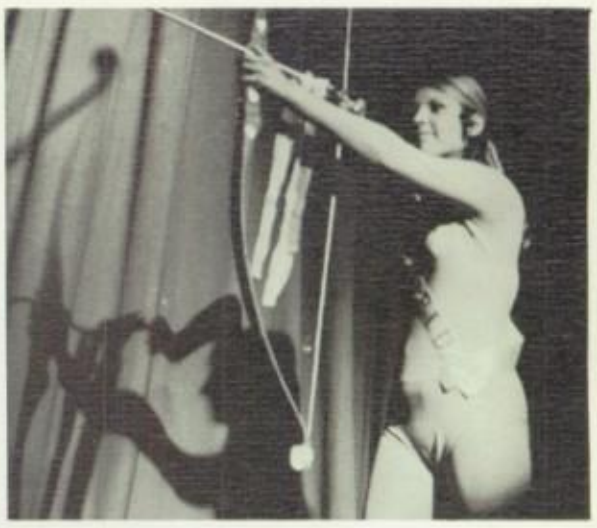

Sophomores Produce "Love is Everywhere"

Girls of the Months

SEPTEMBER - Vicky Blum
Varsity Cheerleader, Christmas Ball Court, Howdy Hop Chairman, All Girl Revue, V.P of Pep Units.

OCTOBER - Marian Last
A.S.B. President, Freshmen Day Co-chairman, Campus Stand-out, Senior Most All Around.

NOVEMBER - Cherie Ehlenburg
Christmas Ball Court, Girls' League President, A Cappella Choir, Leadership.

DECEMBER - Linda Lomonaco
Christmas Ball Chairman, All Girl Revue Chairman, Powder Puff Football, Basketball Homecoming Court, Leadership.

JANUARY - Susie Willis
Drill Team Leader, Precision Team

FEBRUARY - Yolanda Enriquez
Drill Team Co-Leader, Christmas Ball Co-Chairman, Basketball Homecoming Queen, Dienocians Racquettes, Spanish Club, All Girl Revue.

MARCH - Connie Bedford
All Girl Revue Chairman, Sec. of Pep, Pep Club President, Prom Court, Coronation Chairman.

APRIL - Jo Giametta
Varsity Cheerleader, Football Homecoming Court, G.A.A., Girls' League Sec., Dienocians V.P., F.T.A. V.P., All Girl Revue, Yearbook Staff, Spring Play, "He To Hecuba," Senior Most Friendly.

MAY - Diane Rofelty
Head Varsity Cheerleader, All Girl Revue, Powder Puff, Girls League V.P, Christmas Ball Court, A Cappella Choir, Senior Most Spirited.

JUNE - Joan Aarestad
Yearbook Editor, Christmas Ball Co-chairman, Prom Court, A Cappella Choir, Senior Legislature Madrigals, A Cappella Choir Officer

Prom Court Before Big Event

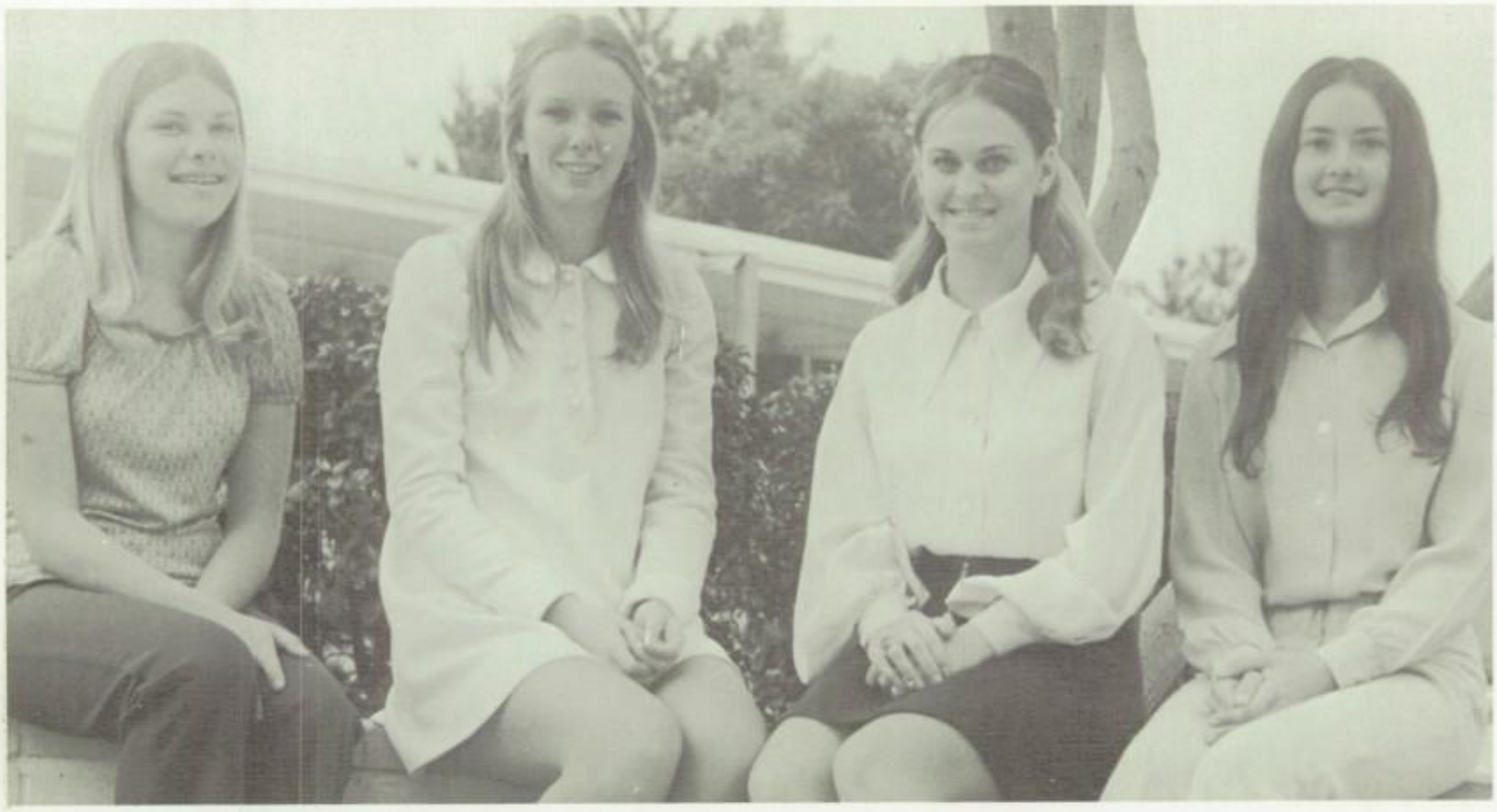

PROM COURT QUEEN FOR 1971 WILL BE...

L TO R
Sue Cox
Sandy Willis
Connie Bedford
Joan Aarestad

Not Pictured
Debbie Barry

Powder Puff

UNDER CLASSMEN

Juniors

Adam, Coleen
Addington, Kathryn
Adee, Robert
Ahlberg, Wayne
Albert, Dennis
Aldridge, Dawn

Allen, Mark
Anderson, Steve
Archer, Alan
Archer, Cathy
Arnold, Dan
Arthur, Steve

Baker, Gary
Baker, Ken
Baker, Mike
Bakke, Rod
Ballum, Scott
Barger, Yvonne

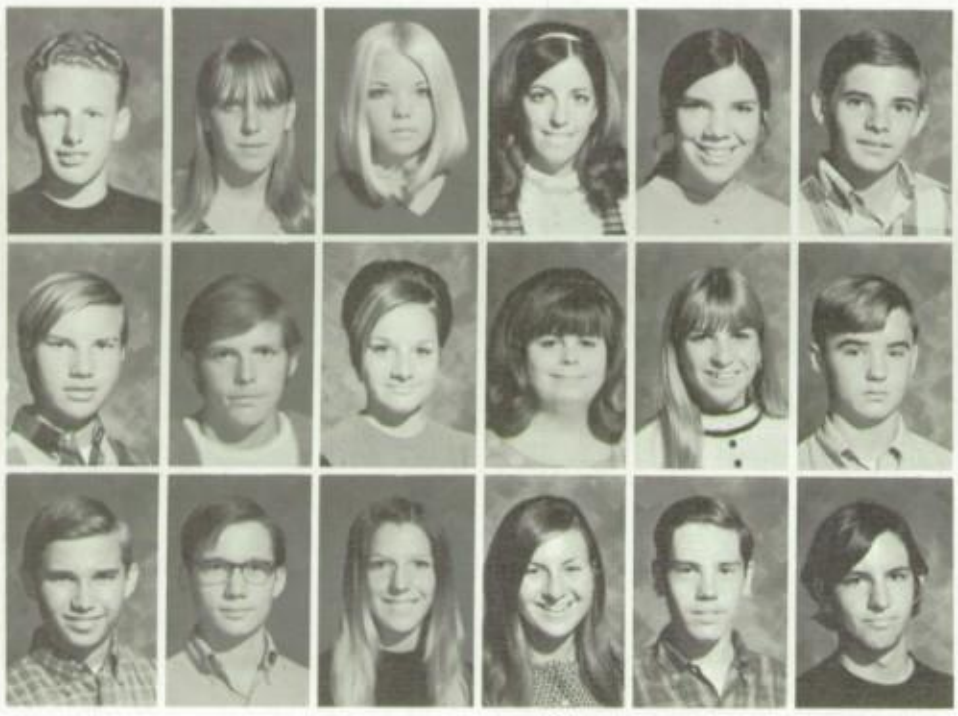

Barillier, Rick
Barnes, Judy
Barr, Margaret
Barth, Karen
Basinger, Kris
Beal, Larry
Belanger, Leon
Bennett, Robert
Bissett, Phyllis
Blacksheer, Ronald
Boever, Brian
Borck, Dan
Bradley, Marie
Breier, Mary
Brown, Debbie
Bryan, Randy
Buettel, Rory
Buffington, Roxann
Bullara, Tim
Burcombe, Brian
Burns, Mike
Butler, Steve
Callen, Jeanine
Cameron, Sharon
Cammons, Stephen
Capps, Steve
Caranci, Tony
Caulfield, Chrysa
Celaya, Sharon
Chandler, Scott

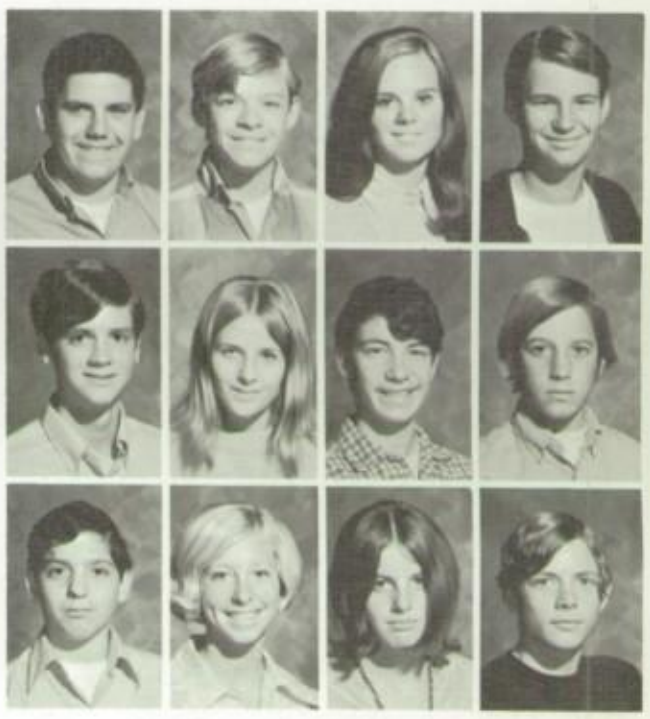

Chapman, Mike
Cheselske, David
Chew, Robert

Cienfuegos, Robert
Clark, David
Clark, Judy

Clark, Michele
Cly, Wilson
Cobb, Shirley

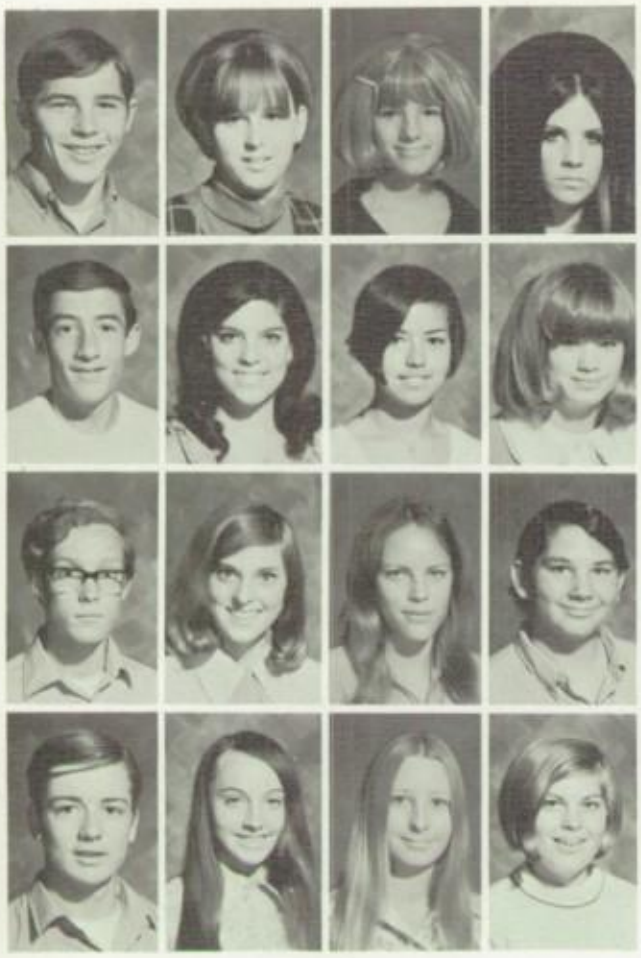

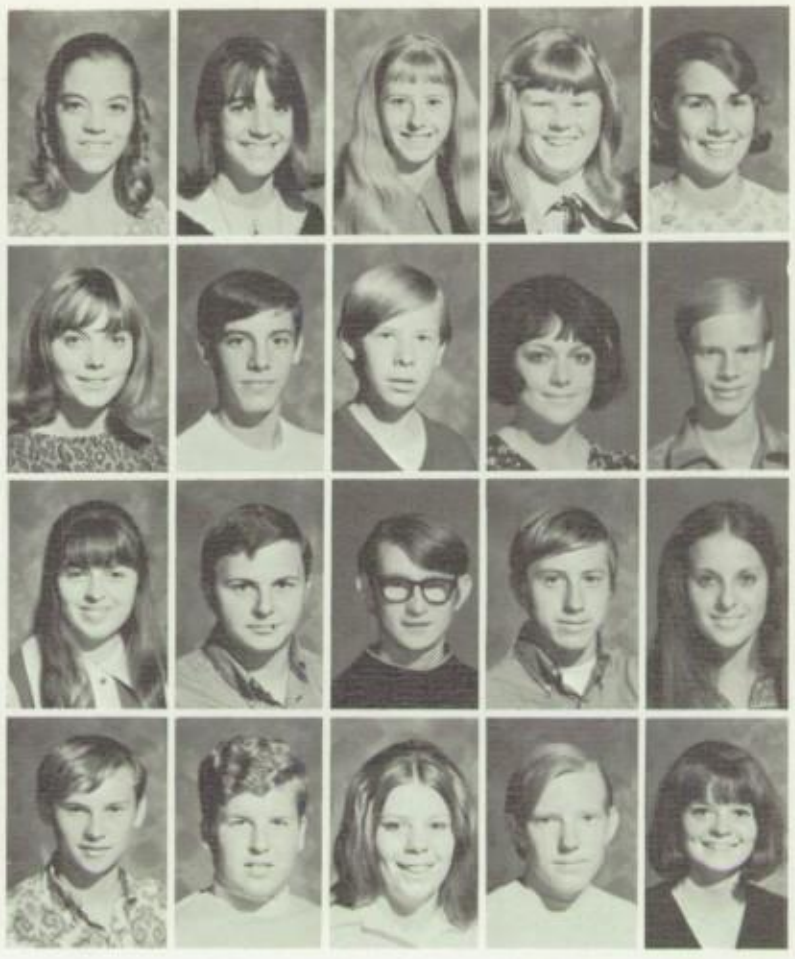

Cody, Fred
Coiner, Sally
Collins, Betty
Collister, Nancy
Colombo, Julie
Comerford, Stephanie
Conklin, Sandie
Coye, Leeanne
Crocker, Barbara

Cunningham, Steve
Cunningham, Vicki
Davidson, Donna
Davidson, Lorrie
Davis, Holly
Davis, Kenneth
Davis, Randy
Decker, Yvonne
De Forge, Robert

Dexter, Gary
Dexter, Janet
Digges, Terry
Doherty, Bob
Dumais, Pamela
Dupras, Scott
Dupuis, Kenneth
Dyer, Robert
Elkin, Linda

Elsasser, Gary
Erickson, Karen
Evans, Robyn
Exeter, Cindy
Eyre, Kay
Farey, Ray
Farley, Barbara
Feehan, Brenda
Fernandes, Linda

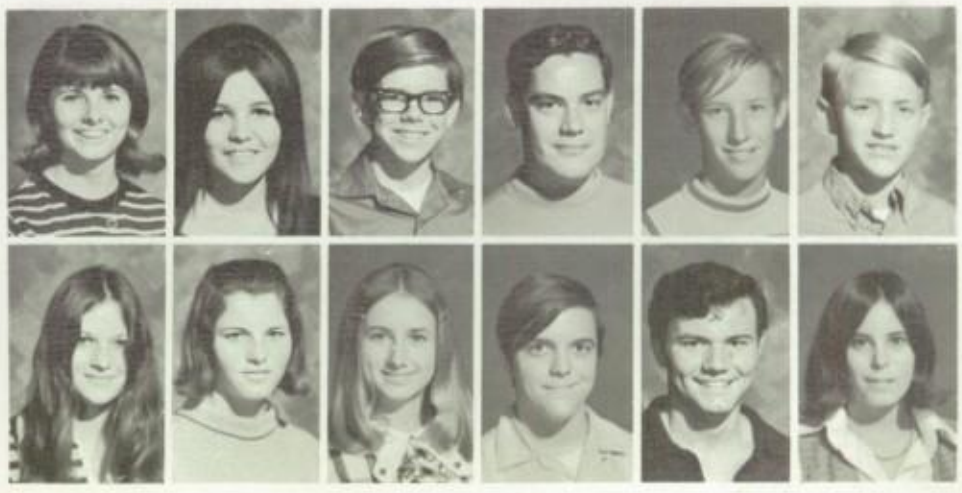

Figg, Cheryl
Finkle, Al
Finn, Richard
Fischetti, Robert
Fletcher, Lynn
Flores, Mary
Foley, Michael
Ford, Jeff
Frandsen, Steve
Fritsch, Russell R.

Gearhart, Mike
Gohl, Richard
Golding, Bruce
Gorcie, Leanne
Graham, Daphne
Graham, Deborah
Graham, Pamela
Gray, Bill
Grossguth, Andre
Hance, Shellie

Hauser, Herb
Havens, Elizabeth
Head, Debbie
Hemingway, Cheryl
Hemingway, Sherry
Herera, Stephanie
Hess, Jeffrey
Hesse, Janet
Higgins, Wendy
High, Pete

Hill, J. Laird
Hill, Sara
Hogan, Vern
Holinstat, David
Hollopeter, Doug
Holloway, Frank
Holmes, Cindy
Holmes, Kathy
Hossler, Cindy
Houston, Don

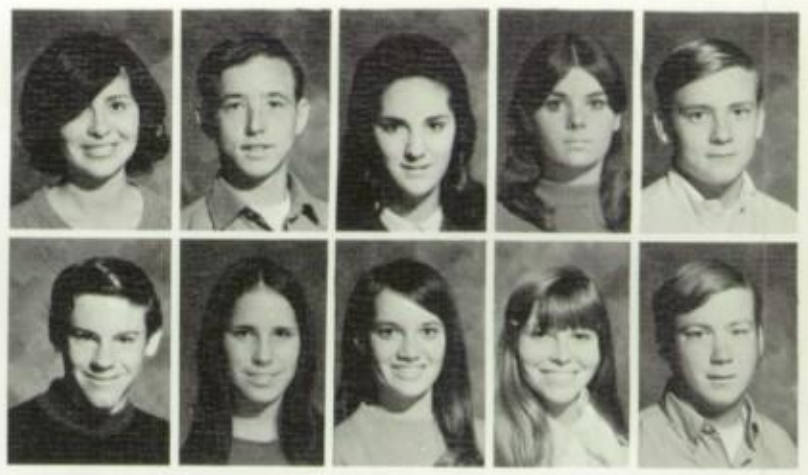

Huerta, Valerie
Humphrie, Mike
Huss, Mike

Hutchens, Dawn
Hutchings, Vicki
Idle, Keith

Jack, Judy
Jacob, Kitty
Jacobs, Sandra

Jacobson, Becky
James, Sheila
Johnson, Kathy

Johnson, Thomas
Jones, Jeff
Jones, Mark

Jones, Wayne
Joseph, John
Kallio, Bonnie

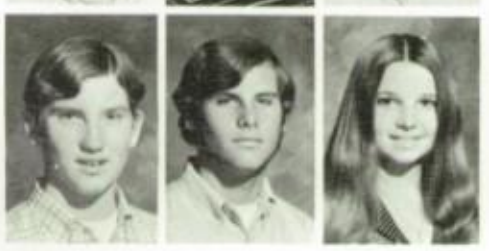

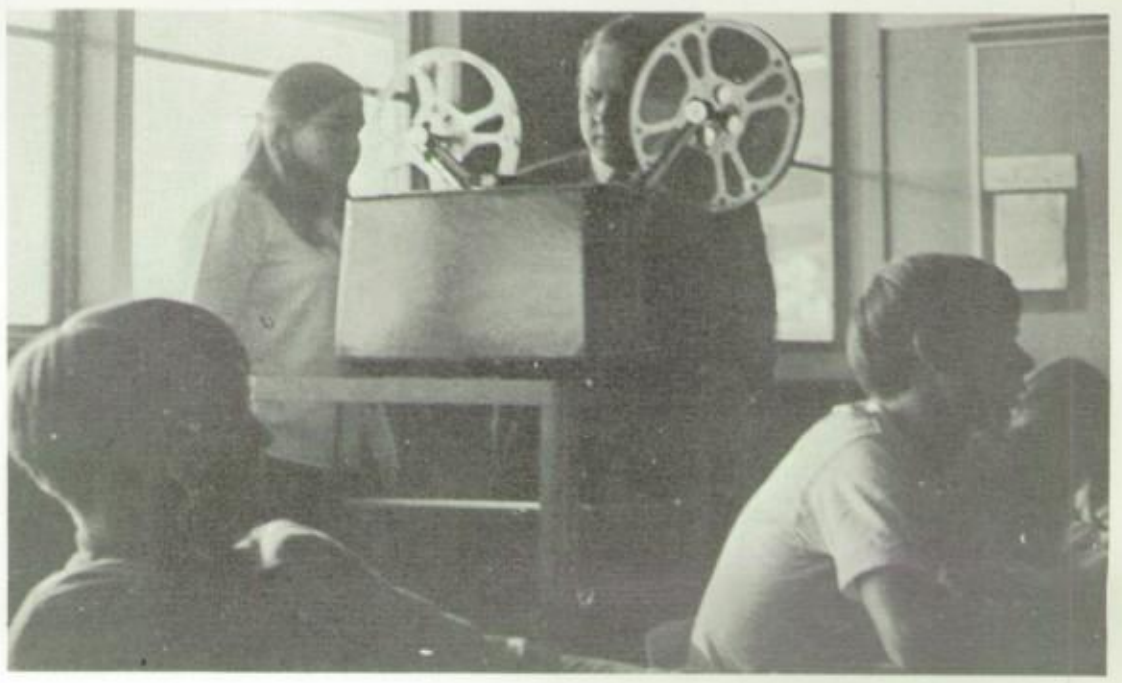

Keilty, Tommy
Keilty, Billy
Kekos, Jerry
Ketter, Chuck
Klein, Ruth
Klomhaus, Dorothy
Kroll, Gary
LaDage, Linda
LaFond, Victoria
Lamb, Diane

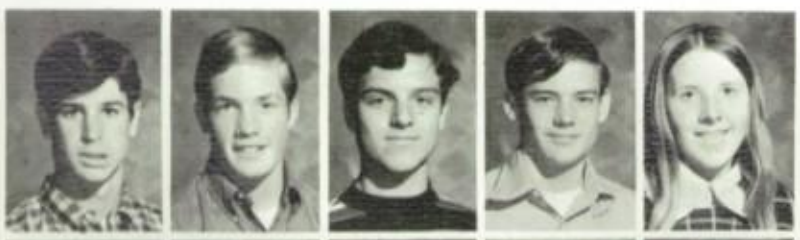

Lan France, Bill
Lansford, Melody
Larner, Tony
Larrea, Elizabeth
Lascalera, Jim
Lau, Paul
Lawrence, Eileen
Lee, Dennis
Le Master, Michelle
Lewis, Terri

Lewis, Stacie
Lewis, Susie
Link, David
Loggia, Tom
Lukina, Warren
Luna, Dolores
Lyon, Dennis
Lyons, Jim
Macaluso, Bobby
Malone, Lynn

Marseilles, Dave
Marshall, David
Martikan, Charles
Martin, Michael
Mason, Linda
Mauldin, Albert
McConnell, BJ
McCulloch, Amy
McDonald, Debbie
McLellan, Colleen

Medlock, Mike
Melton, Leslye
Messner, Scott

Meza, George
Mickelsen, Mary
Miller, Kathy

Miller, Michael
Miller, Vaughn
Mitchell, Dan

Moll, Betsy
Molodowitch, Marty
Moore, Vicki

Moreiko, John
Morris, Jackie
Morrow, Debbie

Mouritzen, Arthur
Murrell, Sandy
Nakamoto, Tamiko

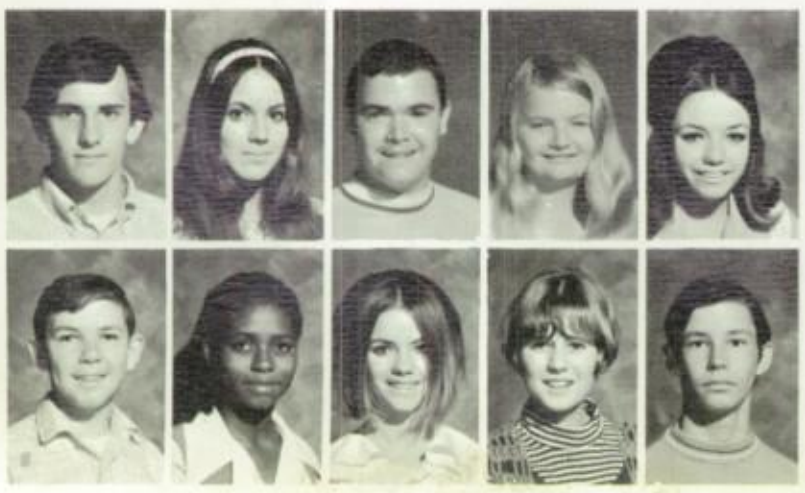

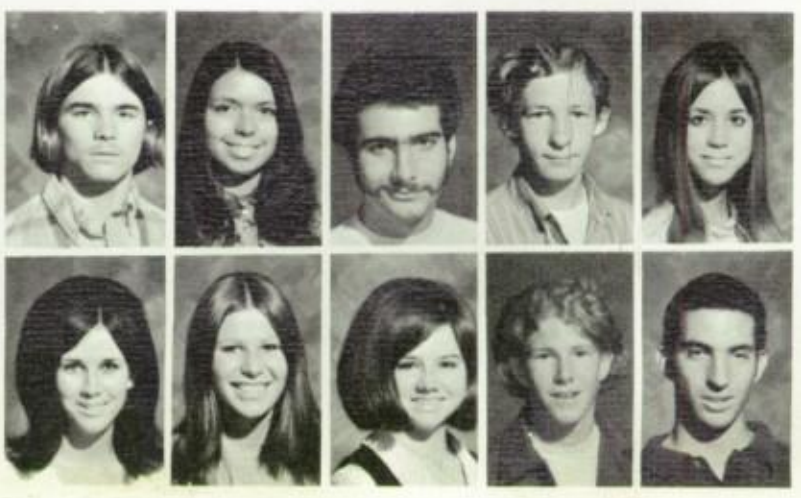

Nebeker, Burke
Nelson, Rosie
Newton, Val
Nowakowski, Donna
Ochoa, Beverlie
O'Connell, Steve
O'Connor, Eileen
Orienti, Frank
O'Toole, Mike
Pack, Robbie

Parcher, Rick
Peltier, Joella
Perkins, Pamela
Plate, Debbie
Plummer, Karl
Porter, Lori
Preisinger, Nancy
Pratt, Judy
Price, Michael
Rachman, Gary

Ramirez, Denise
Ramos, Theresa
Rask, Tim
Ratcliff, Dennis
Reed, Tom

Reisinger, Dave
Richards, Debbie
Richardson, Jeanne
Richter, Donna
Rickard, Dana

Ridlon, Sue
Riegert, Janice
Roberts, Lonnie
Rodriguez, Terri
Rogers, Charlotte

Rogers, Karen
Rogers, Wayne
Rohrbacher, Jack
Roland, Kevin
Rollman, Roy

Rose, Kevin
Roth, Chuck
Rowley, Pam
Rubke, Paul
Ruddock, Cindy

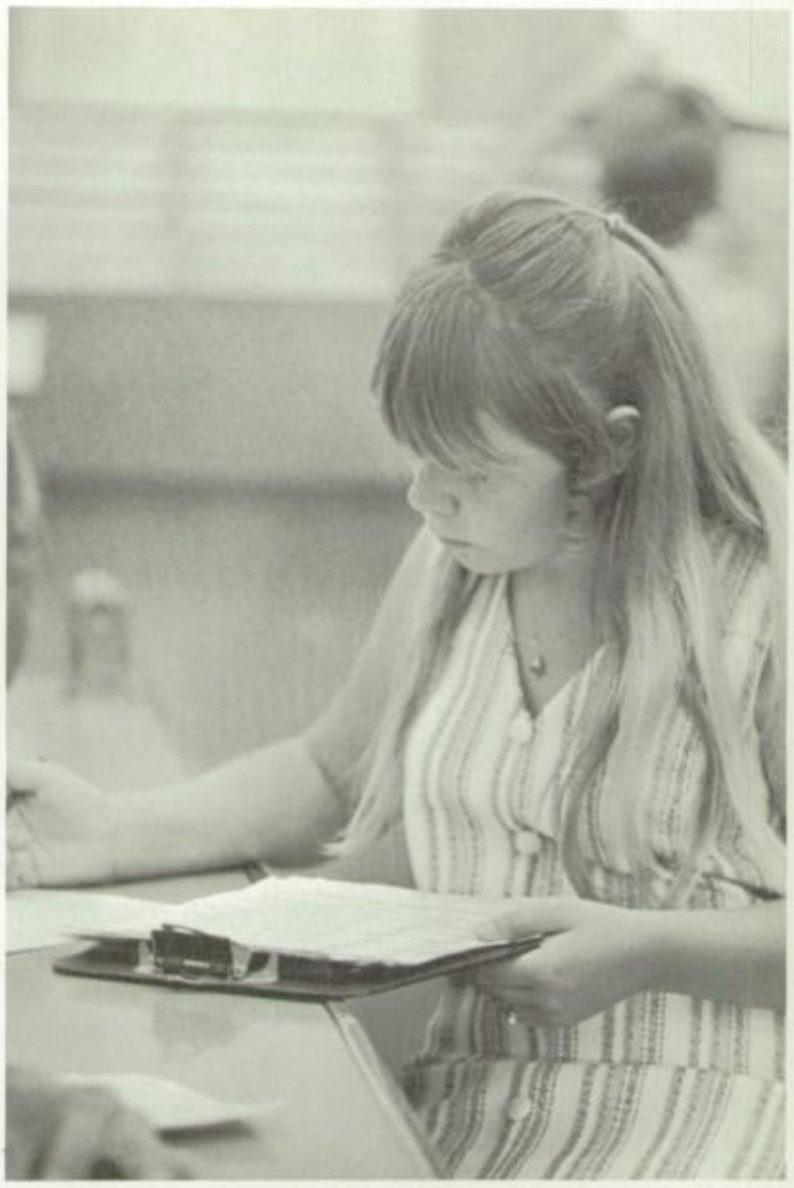

Rugee, Todd
Rumph, Jeff
Russell, Danny
Rutherford, Jim
Ryerson, Gayle
Sager, Tom
Saris, Marc
Scarff, Dana
Schack, Marilyn
Schaffer, Sheila

Scheider, Christina
Schreiber, Mark
Scott, Al
Scurti, Florette
Shire, Pam
Sigmier, Todd
Siples, Linda
Six, Mike
Small, Brenda
Smith, Allen

Smith, Tim
Snyder, Grant
Sodders, Carol
Solis, Randy
Sorgani, Mike
Soule, Charles
Sparks, Robin
Stanton, Vicki
Staples, Jon P.
Steele, Paul

Stefan, Juli
Stephens, Mark
Stevens, Vickie
Stewart, Gil
Stewart, Richard
Stollmeyer, Ron
Stroschein, Paul
Sweet, Cathy
Sweet, Jan
Takemoto, Cheryl

Tesarski, Monica
Thacher, Pete
Thompson, Dave
Thomson, Kim
Tibbetts, Jeff
Toomey, Sharon
Torrance, John
Torsell, Karen
Ucker, Carla
Veillon, Judy

Vick, David
Viggiano, Frances
Vilter, Steve
Ward, David
Waters, Cheryle
Watt, Wayne
Weimer, Steve
Wells, Penni
Weyl, Rick
Whitton, Grace

Whitton, Joan
Wiggins, Wendy
Wilcox, Rick
Wilder, Dianne
Williams, Bill
Williams, Debbie
Williams, James
Williams, Jim
Williams, Sandy
Williams, Yvonne

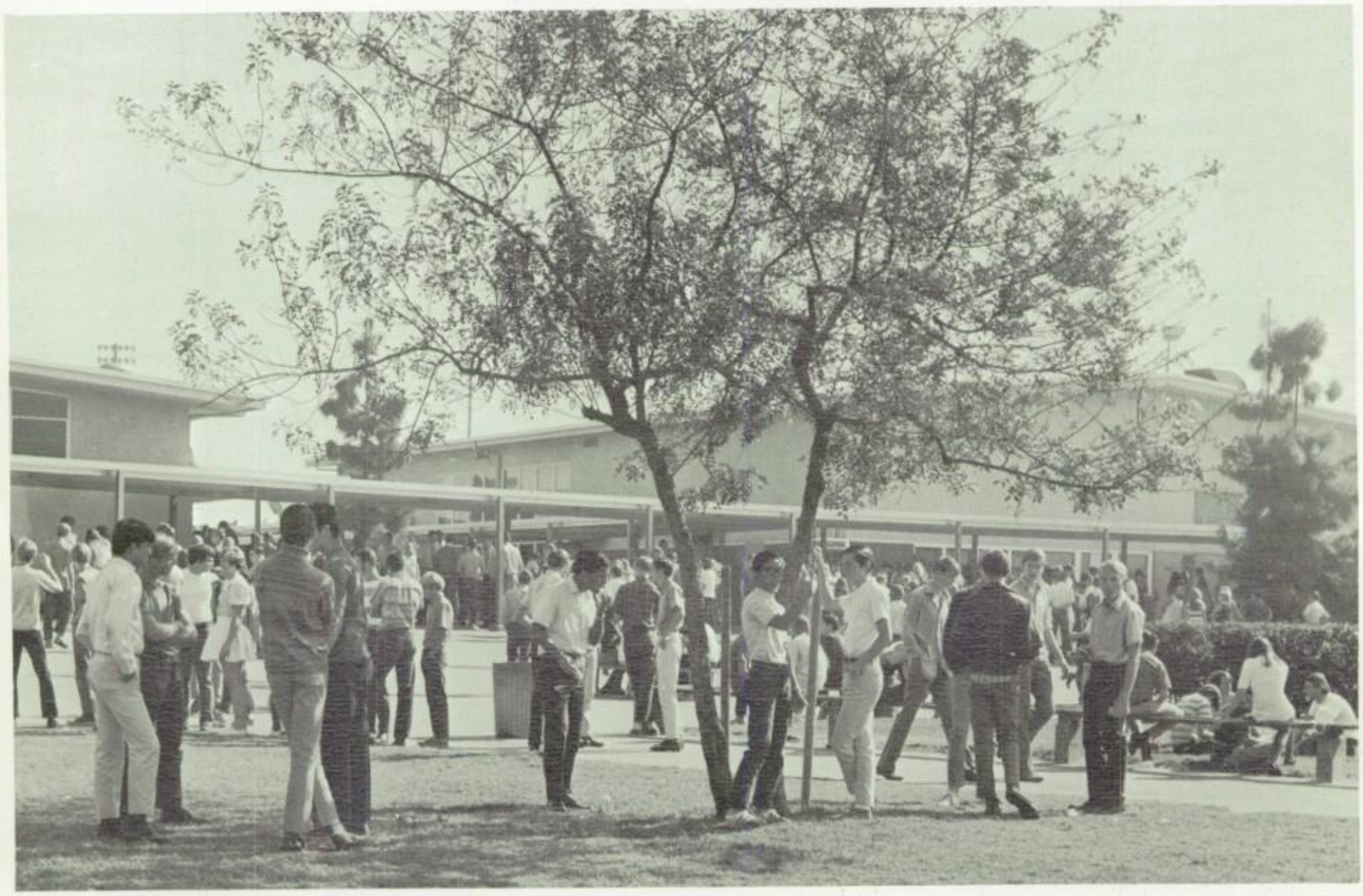

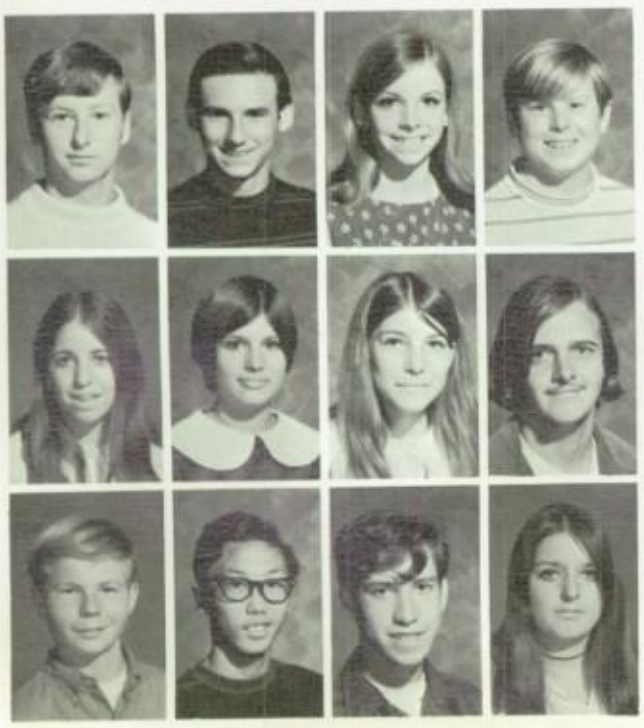

Wilson, Jerry
Wilson, Russell
Wilson, Sharon
Wishmeyer, Brent

Wolslagel, Kay
Woodruff, April
Worland, Alison
Wuestwald, Ted

Wyatt, Richard
Yamashita, Thomas
Young, Tom
Zubiate, Kay

CAMERA SHY

Asplund, Guy
Bailey, Robert
Barnes, Sharon
Boyles, Cheryl
Bryan, Carl
Byrne, Robert
Cardos, Cindy
Cash, Ty
Chapman, Ralph
Cook, Debra
Crabtree, Steven
Danis, Joe
Delva, Mark
Dorner, Duane
Freeman, Jeff
Garon, Bradley
Garon, Russell
Gelinas, Stephen
Goodman, Ernest
Grim, Leanna
Gutierrez, Robert
Haagman, Jessica

Hamacher, Gary
Hargreaves, Danny
Hetzel, Timothy
Hodkinson, James
Hood, Bryce
House, Sandra
Howry, Dennis
Iffert, Paul
Ihrig, Darrell
Lindquist, Liz
Lowery, Earl
Mackey, Carolyn
Manca, John
McMillan, Dale
McNeal, Rodney
Mehbrodt, Rick
Millichamp, Dean
Montgomery, David
Moxham, Janet
Nightingale, Jeri
Ochoa, Beverlie
O'Toole, Sharon

Phelps, Melia
Pomerantz, Gwenn
Ruiz, Antoine
Sanderson, Russell
Sare, Thomas
Sevra, Judy
Shields, Pam
Smith, Mike
Smith, Richard
Sprout, Oren
Stoker, Jack
Tilt, James
Tinsley, Robin
Touchstone, Robert
Van Der Stad, Nick
Walker, Sue
Webster, Deborah
Weikel, Gary
Wesner, Kevin
West, Ron
Wilson, Kathy

Sophomores

Aanerud, Virginia
Acker, Gordon
Adam, Duane
Ahern, Brian
Albaugh, Graeme
Alduenda, Nadine
Allred, Craig
Andersen, Pam
Anderson, Janet
Anderson, Mark

Andrews, Tamara
Arias, Marcella
Armento, Greg
Arredondo, Chris
Atherton, Kathie
Auzers, Egils
Avenetti, Elizabeth
Baber, Jim
Bahret, Maryanne
Baker, Steve

Baker, Teena
Bakke, Vickie
Baleno, David
Bartkowski, Eddie
Basenberg, Hal
Bedford, Sandy
Beechler, Susan
Bell, Steven
Berry, Raoul
Black, Arlene

Bodin, Ron
Bookout, Alvin
Borek, Mary
Bouch, Denny
Bourke, Jeff
Bowman, Vickie
Boyles, James
Bradley, Roland
Bramblett, Louise
Breier, Ina

Bridgewater, Rick
Briscoe, Steve
Brown, Debbie
Brown, Forest
Brown, John
Brusby, Esther
Buckle, Mike
Buettell, Shawn
Bullara, Paul
Burns, Cathyanne

Burt, Dennis
Burton, Doug
Butterfield, Pam
Button, Chris
Cagney, Dan
Callen, Bill
Campbell, Kevin
Carona, Mike
Carpenter, Rick
Carr, Bev

Cecere, Gina
Cecere, Tina
Chan, Rick
Chapman, Cindy

Chapman, Dave
Chavez, Lillian
Cheselske, Karen
Chew, Karen

Chock, Barry
Christmas, Jim
Clinton, Linda
Cloutman, Mike

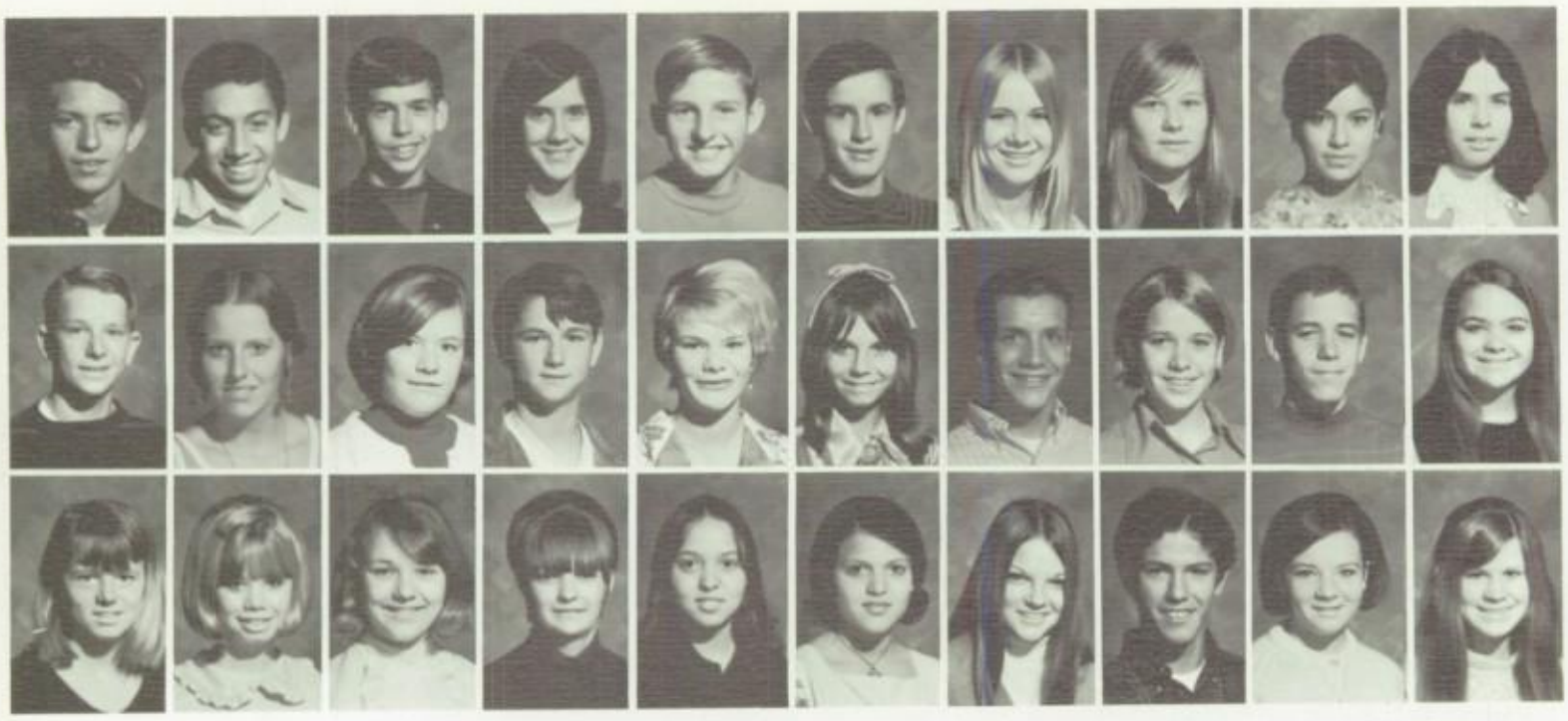

Clowett, Carl
Cobos, Robert
Cohen, Mike
Colonna, Karyn
Connelly, Mike
Cook, Jim
Corey, Barbara
Corey, Darlene
Cortez, Kathryn
Costa, Patty

Coye, Sanford
Cross, Deborah
Cunningham, Debbie
Curtis, Mike
Cutter, Kathy
Daly, Dawn
D'Ambruoso, Richard
Damewood, Karen
Damewood, Kevin
Damore, Mary

Darnell, Patty
Davidson, Cathy
Davis, Lucy
Davis, Sheila
DeCuir, Glenda
DeCuir, Rita
Dederich, Carol
Dias, Ken
Dinsmore, Debbie
Dobbins, Debbie

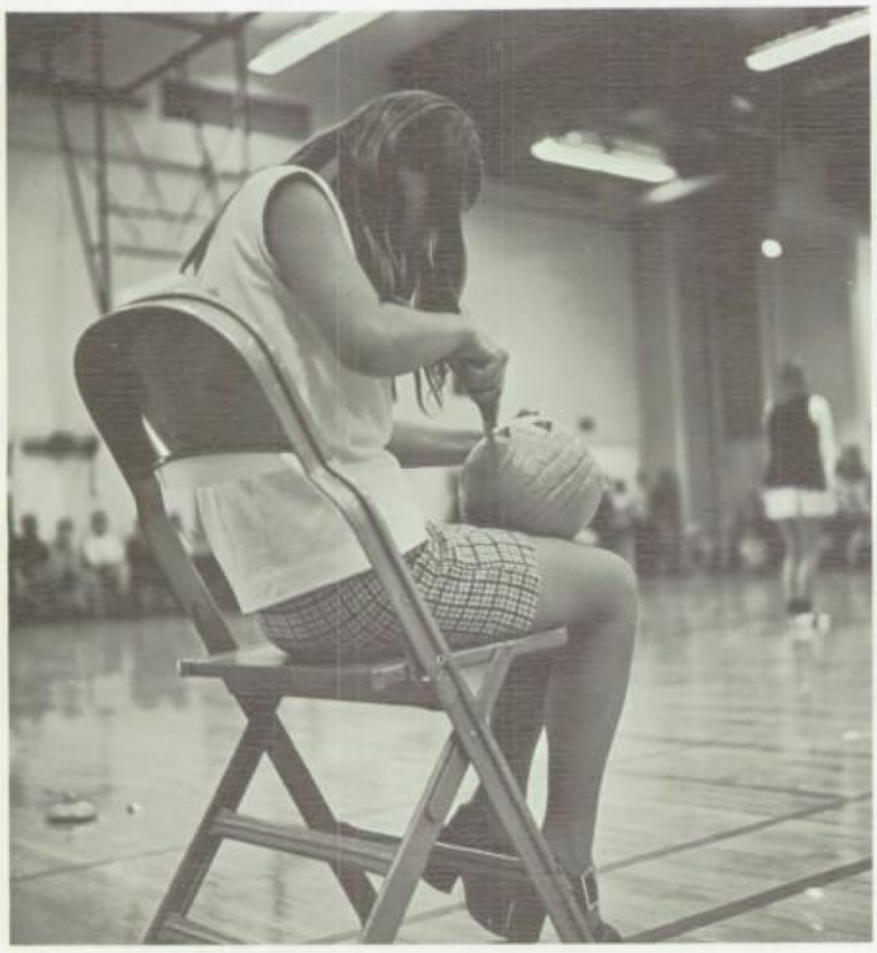

Dolf, Donna
Dove, Laura
Dow, Rick
Drew, Dean

Duckworth, Ray
Duffey, Debby
Duncan, Don
Earhart, Debbie

Easter, Michael
Edgell, Kathy
Edwards, Janice
Edwards, Karen

Eller, James
Ellingsen, Janina
Ellison, Valerie
Enriquez, Laura

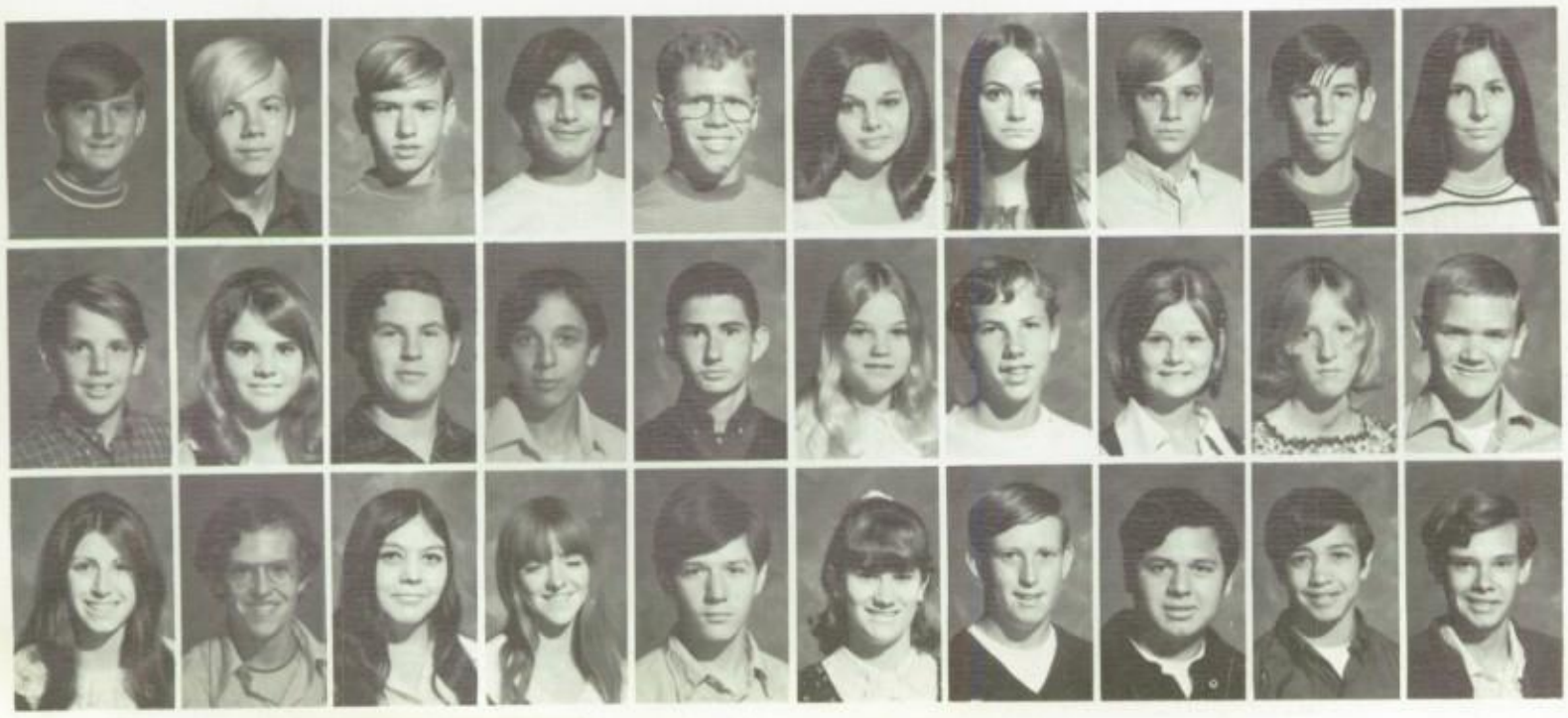

Entrikin, Robert
Essen, Junior
Evans, Jim
Failla, Steve
Farey, Daniel
Faulkner, Tammy
Faxon, Debye
Feiler, Gene
Feuerhelm, Gary
Fields, Debbie

Finkle, Brian
Flesher, Laura
Ford, Steve
Formica, Joe
Francis, Arthur
Franze, Debbie
Frazier, Scott
Freeman, Linda
Frees, Barbara
Fritsch, Jim

Gabbe, Carolyn
Gallina, Anthony
Garcia, Debbie
Garrow, Cathy
Gentilly, Michael
Gladden, Cheryl
Going, Jeff
Gomez, John
Grady, Tim
Gridley, Todd

Griffes, Sherry
Gunther, David
Gustafson, Patricia
Halford, John
Halle, Michele
Haller, Paul
Hallman, Cathy
Harbourne, Jon
Harbourne, Jamie
Hardman, Carole

Harvey, Debbie
Hatton, James
Hauser, Kim
Havens, Dena
Head, Kathy
Heinrich, Darrell
Hengeveld, Gary
Hernandez, Morrie
Herson, Pamela
Hicks, Scott

Hogan, Kitty
Holland, Mike
Hollenbeck, Leonard
Holloway, Nedra
Holman, Robert
Holt, Gary
Hotard, Amy
Houston, Katie
Hudson, Cheryl
Huerta, Ralph

Humphrey, Richard
Hunter, Linda
Hunter, Pamela
Husbands, Debbie
Hutchings, Chris
Ingold, Terry
Jensen, Nina
Jensen, Ronneece
Jeter, Debbie
Jewell, Gary

Johnson, Darlene
Joseph, Susan
Karaska, Lisa
Kazsuk, Joey
Kent, Baden
Keyner, Marjori
Kidwell, Wilma
Kilde, Chad
Klomhaus, Bill
Knapp, Paul

Kosareff, Carol
Koshmider, Paul
Krieger, Chris
Lamb, Greg
Lamb, Robert
Lancaster, Connie
Lassiter, Jodi
Lawrence, Janet
Lawson, Steve
Leder, Karen

LeFever, Frank
Lenz, Vicki
Lindquist, Tim
Line, Howard
Loder, Jeanette
Long, Cindy
Long, Harvey
Long, Jim
Lowery, Louise
Lundberg, Kim

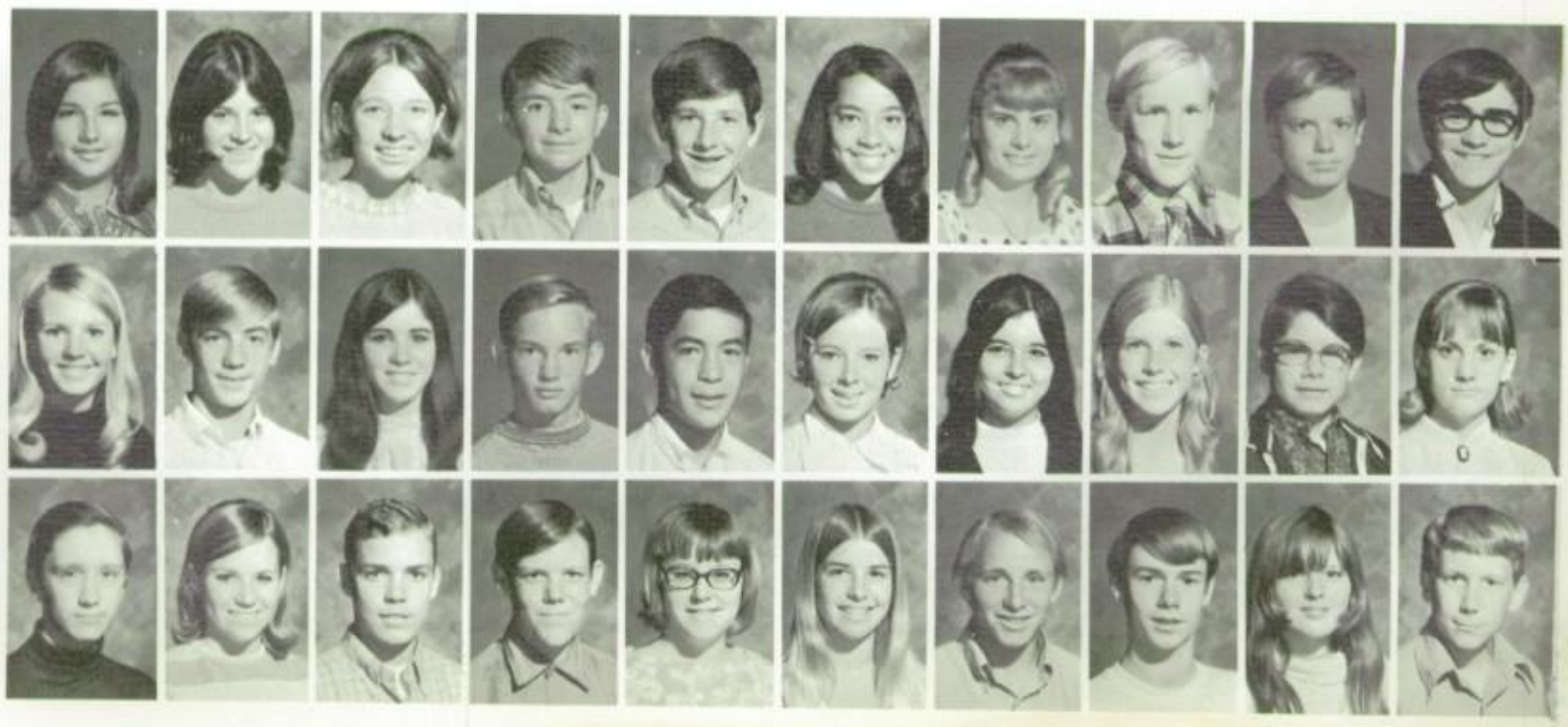

Lutz, David
Lyon, Rickey
Mah, Tony
Maize, Marian
Mandernach, Jay
Mann, Dennis
Manzone, Russ
Maples, Vince
Marchillo, LuAnn
Marshall, Darrell
Marshall, David
Marsilio, Anthony
Martikan, Jennifer
Martin, Eric
Martin, Loren
Martin, Mary Jo
Martin, Susan
Marullo, Jim
Mason, Andy
Mason, LouAnn

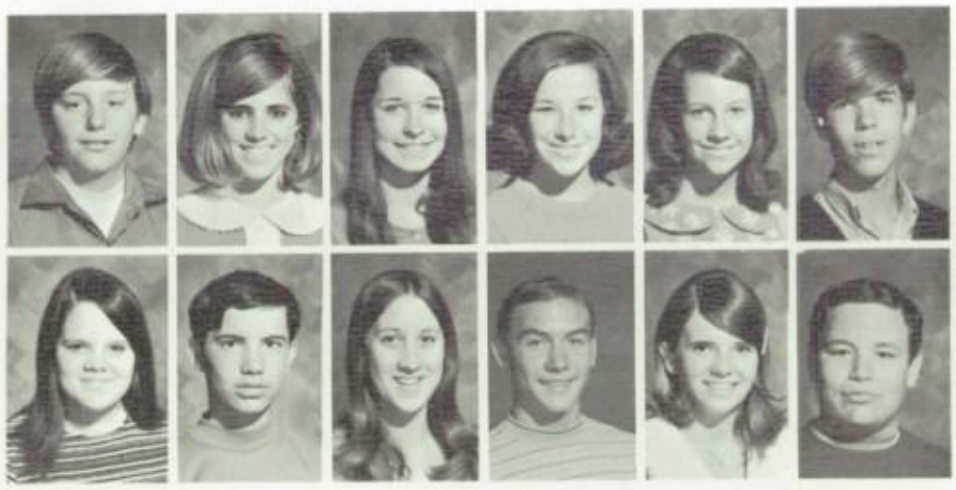

Masters, Cathy
Matthews, James
Matthiesen, Cathy
Mauldin, Marsha
Maxwell, Mike
McBath, Teri
McEntee, Kathy
McHugh, Michelle
McKee, Debra
McKinley, Jerry
McLellan, Jeff
Meade, Donna
Meek, Becky
Mickelson, Dennis
Miles, Paula
Miller, Dennis
Miller, Lori
Miller, Wendell
Mitchell, Sue
Monday, Steve

Montilepre, Dennis
Mooney, Dennis
Morgan, Mike
Morosan, Louis
Morris, Candy
Mott, Mike
Muir, Jamie
Nance, Karen
Nash, Randy
Natale, John

Nelson, Vickie
Nobuyuki, Okamura
Nunez, Carol
O'Connell, Pam
Olsen, Carol
Olson, Sandra
Osborne, Charlene
Paris, Michael
Parisi, Toni
Pelletier, Marc

Peter, Debbie
Peterson, Caryn
Peterson, Debra
Phillips, Lea
Plate, Richard
Plenty, John
Plummer, Melodie
Podrkoch, Debbie
Poore, Wayne

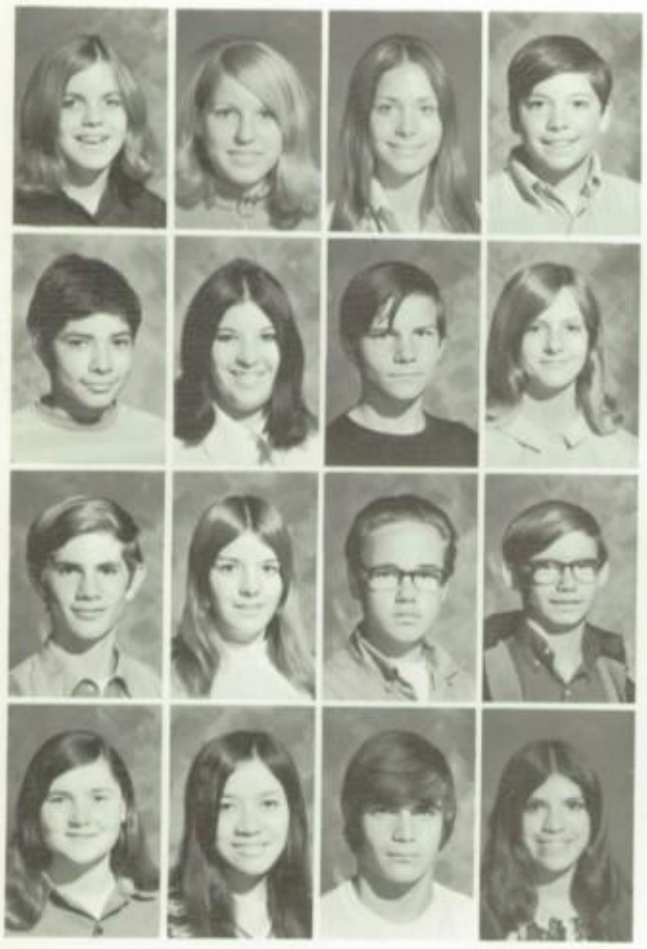

Porter, Claudia
Preston, Debbi
Pullins, Roxanne
Pursell, Mike

Quevedo, John
Rayner, Cathy
Reamy, Kenny
Reigel, Dawn

Remillard, Luc
Rinderle, Bettiann
Riddle, Ron
Robinson, Dean

Robinson, Roberta
Robinson, Susan
Rochlin, Paul
Romero, Angie

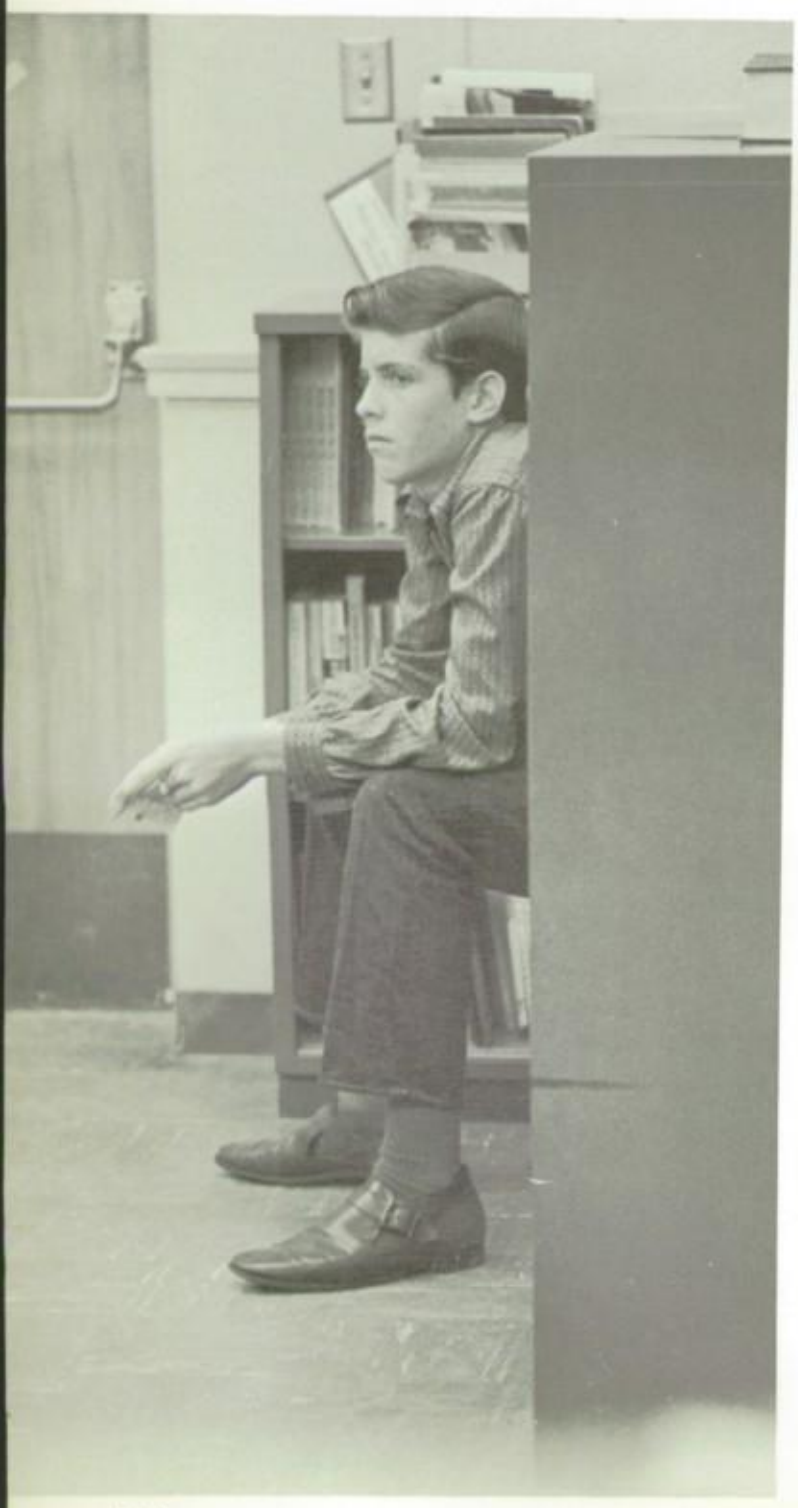

Romero, Sandy
Rose, Jay
Rose, Rick
Ross, Cynthia
Rowe, Carol
Rumble, Tracey

Salling, Debbie
Salvati, Debbie
Samples, Gale
Sarnowski, Sheryl
Scarborough, Gary
Schack, Wendy

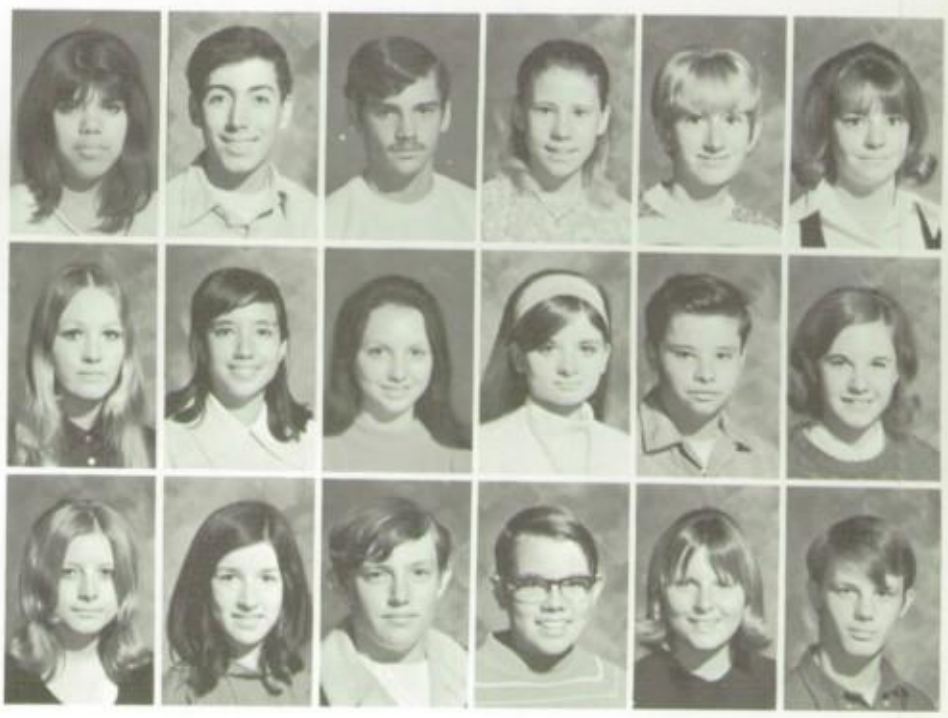

Schackman, Sheila
Schaeffer, Pamela
Schenkel, Ricky
Schlaufman, Dean
Schleider, Sue
Schmidt, Rody

Schneider, Debi
Schrader, Steve
Schultz, Becky
Schumacher, Carol
Selman, Jo
Shan, Randy

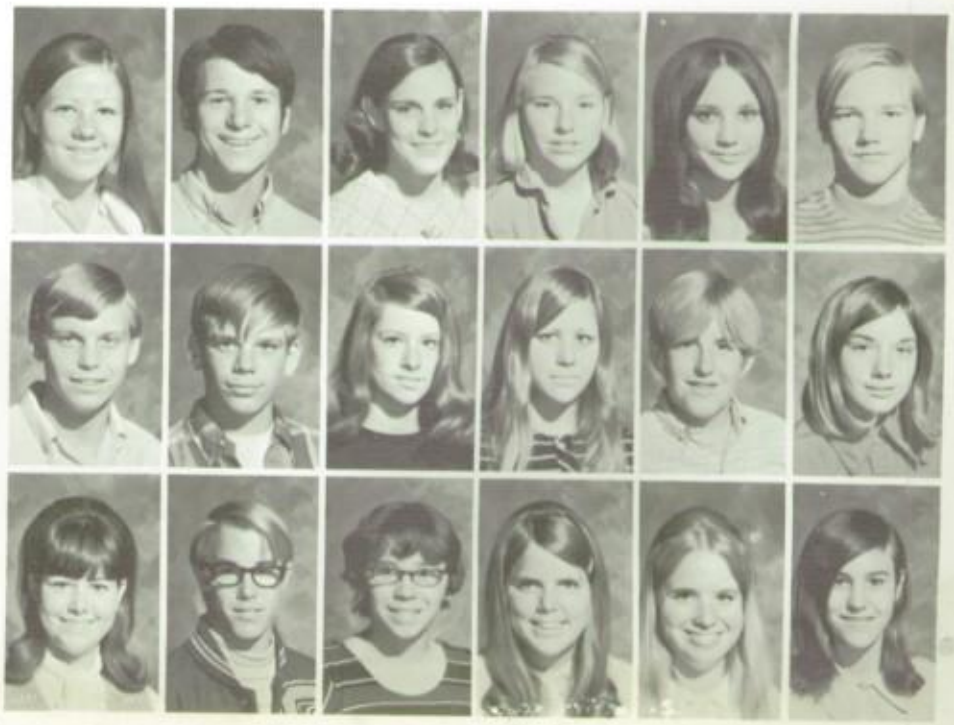

Shellman, Dave
Shorey, Robin
Sickman, Lenny
Sickman, Susan
Simpkins, Ken
Skelley, Debbie

Skinner, Lorna
Smith, Bruce
Smith, Cindy
Smith, Debra
Smith, Joyce
Smith, Lori

Smith, Terry
Spargo, Norma
Spier, Leslie
Sprague, Patti
Steffey, Carl
Stith, Ron
Stubblefield, Jim
Stoke, Mark
Streight, David

Strong, Sharon
Swanson, Sonja
Sweetwood, Shephanie
Swift, Barry
Sylvester, Steve
Tavey, Cheryl
Taylor, Cathy
Thomas, Stephen
Thorpe, Jay

Torres, Henry
Toscano, Cathy
Trader, Bill
Trollmann, Rosie
Tummino, Lisa
Turgetto, Cathy
Umbel, Sherry
Underwood, Jane
Unsoeld, Mark

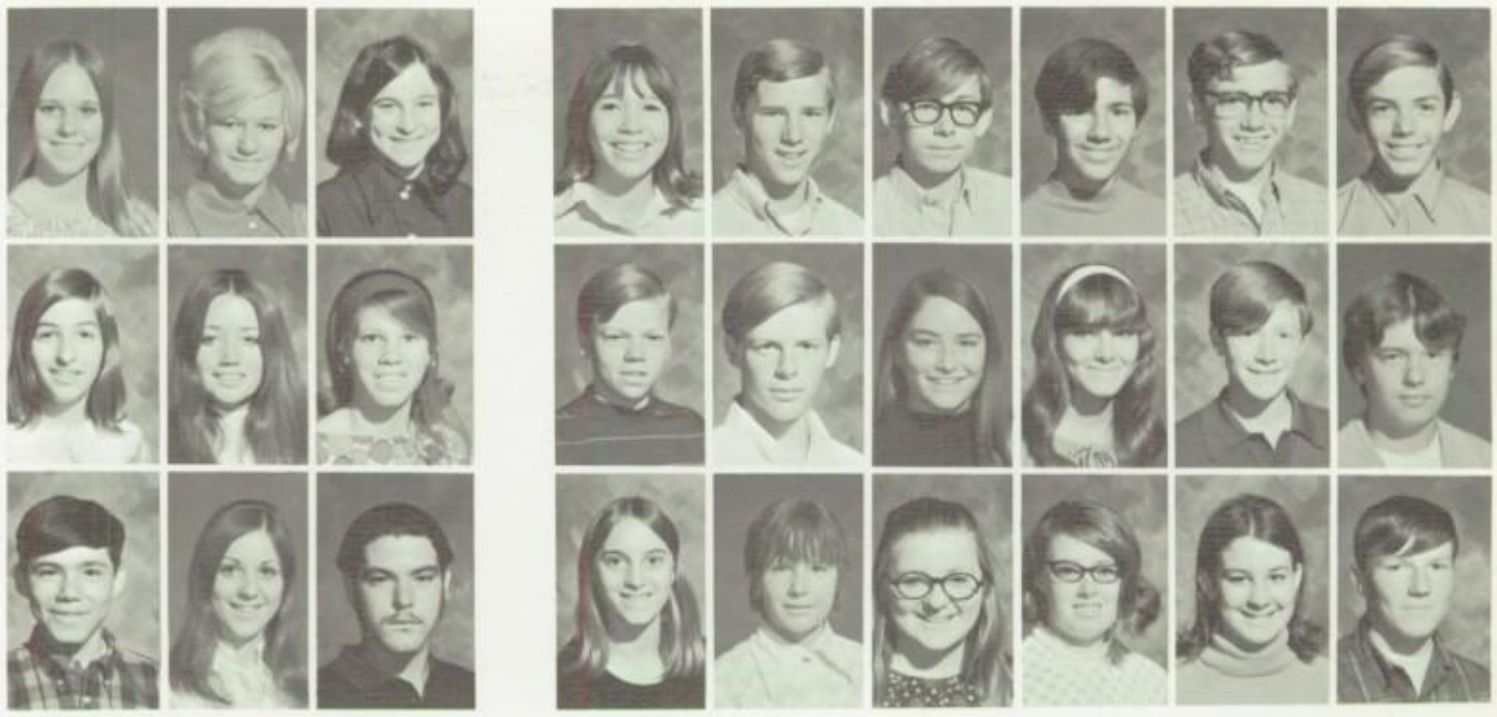

Vacek, Kathleen
Valencia, Henry
Vander Schouw, Jennifer
Van Veghten, Howard
Van Winkle, Gray
Viggiano, Ginger
Vine, Hope
Vine, Robert
Vinson, Alan

Vinzant, Sherry
Wadst, Don
Wahl, Ralph
Wallace, Sandra
Waller, Bernadette
Waln, Bruce
Westbrook, Randy
White, Mary
Whyman, Shelley

Wilkins, Jackie
Williams, Andrea
Williams, Johnnie
Williams, Les
Williams, Sheila
Williamson, Dorothy
Wilson, Debra
Wilson, Tracy
Wingert, Cindy

Winklepleck, Jim
Witt, Robert
Worley, Phillip
Wright, Jeanette
York, Jimmy
Yost, George
Zaccardo, Joey
Zang, Debby
Zinkel, Rick

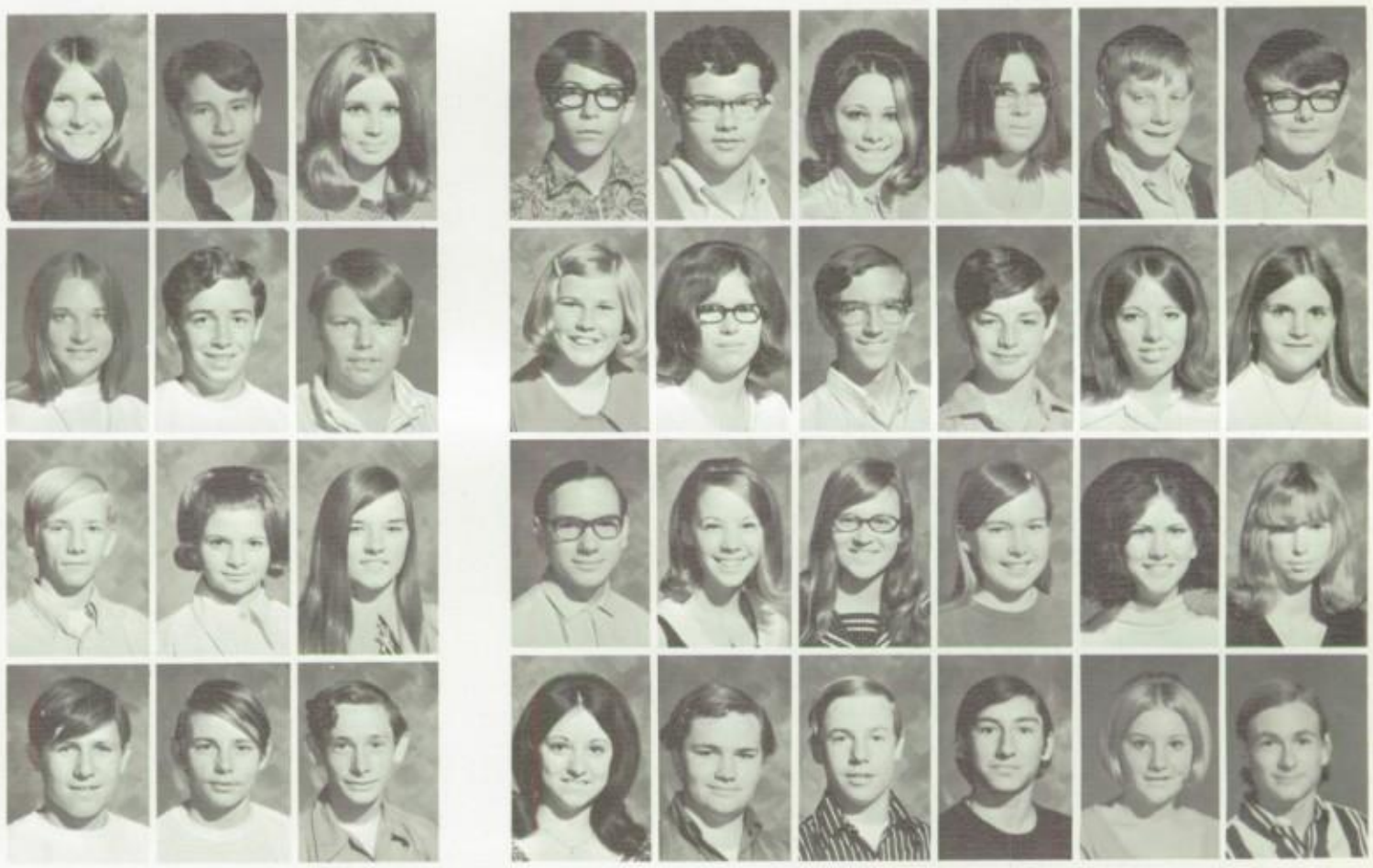

CAMERA SHY

Allen, Cliff
Bloomfield, Dorothy
Bowman, Paul
Camarda, Jennifer
Carrillo, Mike
Carter, Laura
Clark, Robert
Cobb, Sylvia
Dean, David
Dion, Helen
Doss, Debbie
Draper, Cheryl
Duty, Randy
Enriquez, Laura
Evans, David
Farr, Sandra
Grossguth, Marshal
Hall, Alene
Hargreaves, James
Hodkinson, Carl
Kirchner, Robert
Lloyd, Brian
Lomax, Susan
Mas, Nancy
Miller, Dan
Parson, Debbie
Payne, Tom
Polson, Lonnie
Schaffer, Kim
Scianna, Giovani
Sels, Roger
Selway, Dianne
Schackman, Sheila
Shaw, Floyd
Shaw, Preston
Shimoji, Douglas
Silver, Michael
Simmons, Sharon
Sinclair, Loretta
Solomon, Richard
Story, Randy
Tanner, Mike
Troxtell, Shirley
Tubbs, Laurie
Vacovsky, Ronald
Veloso, Joe
Woodruff, Jennifer
Wrightsman, Billie

Freshmen

Aarestad, Ann
Abbott, Kathy
Abundis, Donald
Ahlberg, Michael

Andersen, Lauren
Andrews, Debbie
Angel, Debbie
Appleby, Barbara

Arnold, Virginia
Auble, Carletta
Aveni, Candy
Babcock, Tina

Bailey, Susan
Baker, Jeanette
Baker, Rick
Barillier, Jim
Barth, Janice
Basinger, Karen
Basso, Tommy
Beauchamp, Candy
Beigay, Larry
Bell, Debbie

Bell, Robert
Betcke, Bridget
Bible, Jim
Bloom, Vance
Bodine, David
Bolgrien, Carl
Bowman, Ray
Boyles, Cathy
Bradley, Robbie
Brick, Lori

Brown, Dora
Brown, Mark
Bruder, David
Burger, Bill
Burnett, Donna
Button, Cathy

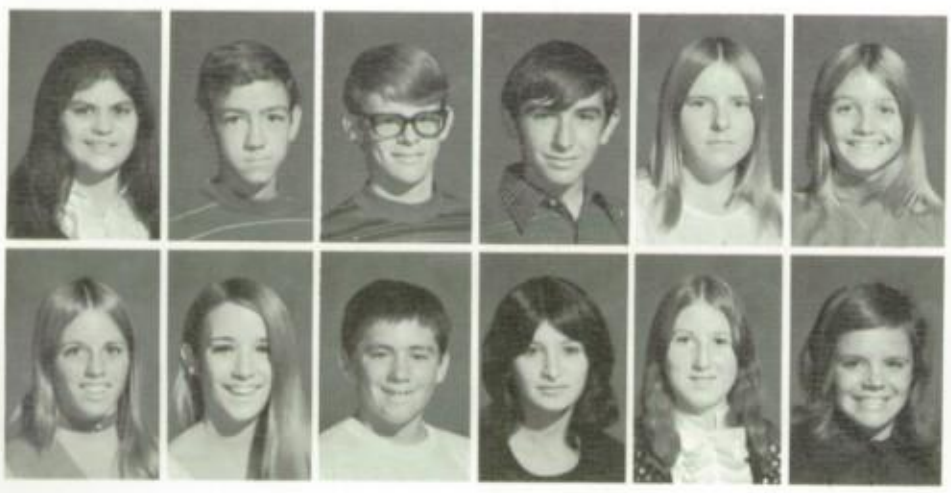

Byers, Gail
Call, Julie
Callahan, Rick
Camarda, Jennifer
Cannon, Kathlene
Cardos, Judy

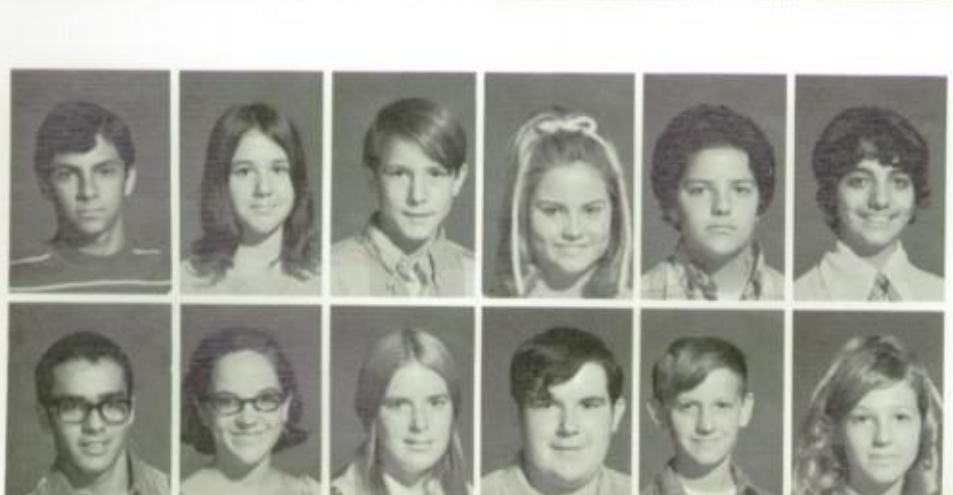

Carrillo, Mike
Cecere, Debi
Chadwick, Tom
Chipman, Nancy
Christie, Mike
Cienfuegos, Debra

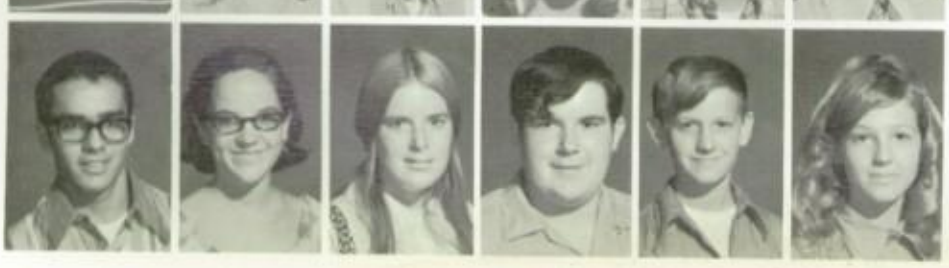

Cienfuegos, Michael
Clark, Denise
Clark, Julie
Clark, Robert
Clement, Mike
Cloutman, Michelle

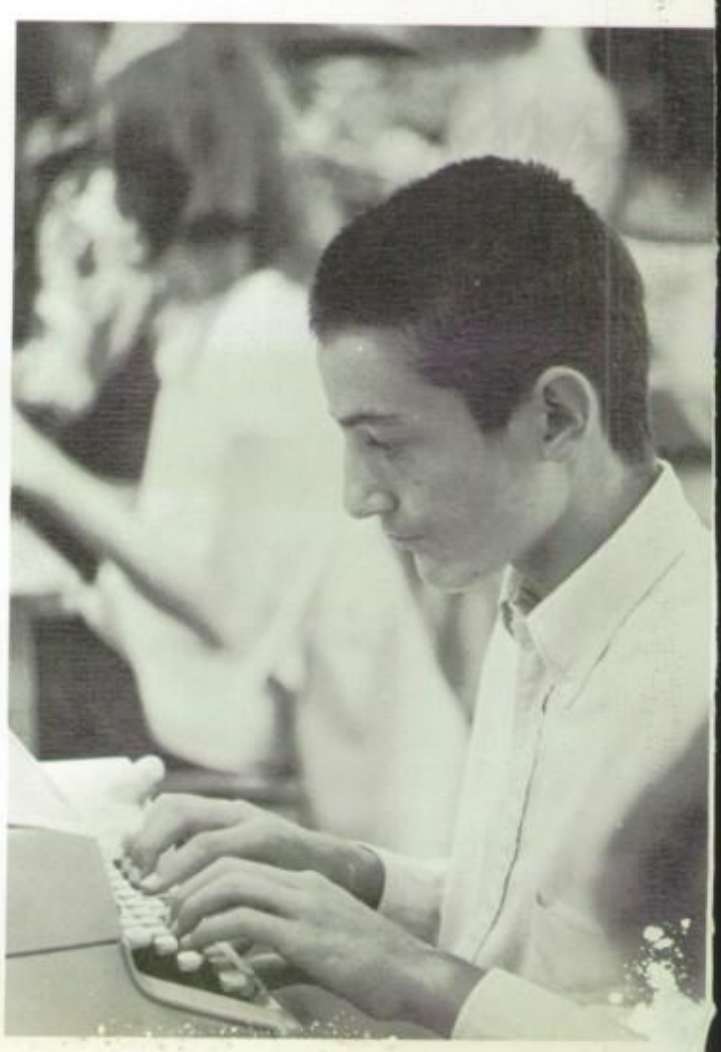

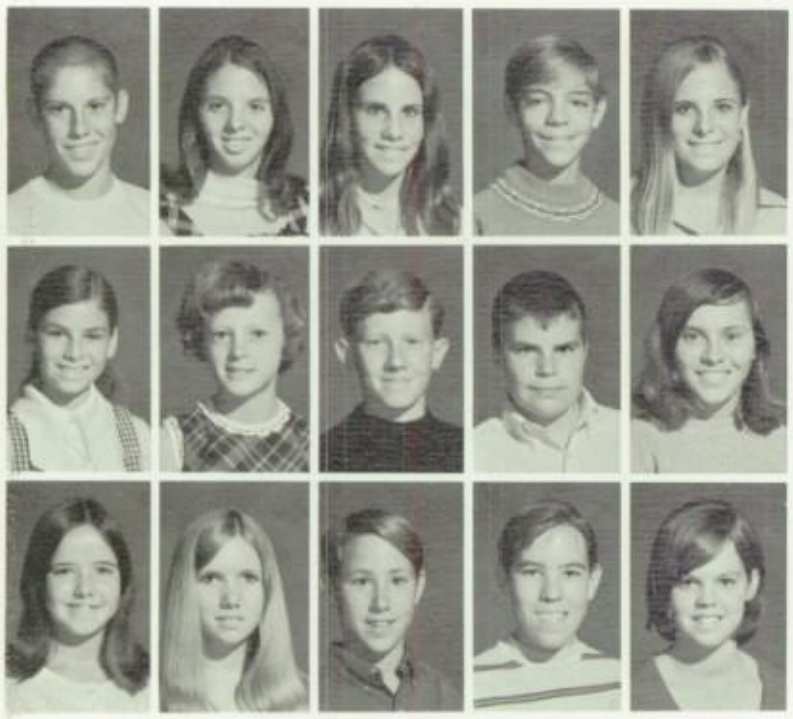

Coffey, Jim
Cohen, Barbara
Collister, Donna
Colombo, Phillip
Compau, Mary

Cox, Nancy
Crosby, Dorrie
Curl, Steve
Curtze, Richard
Danley, Sherry

Davidson, Carla
Dean, Kathy
Deckard, Gary
Delaney, John
Delva, Mara

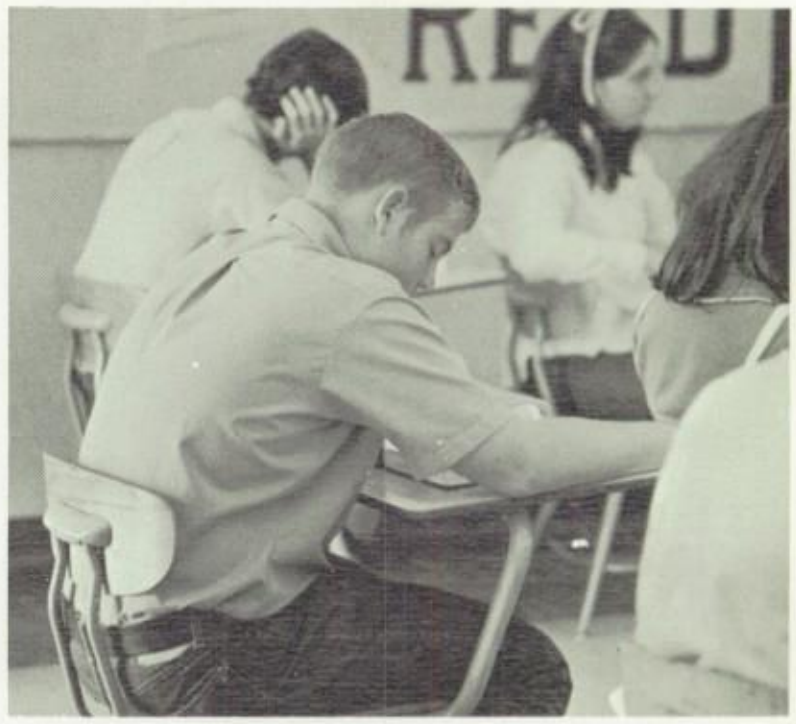

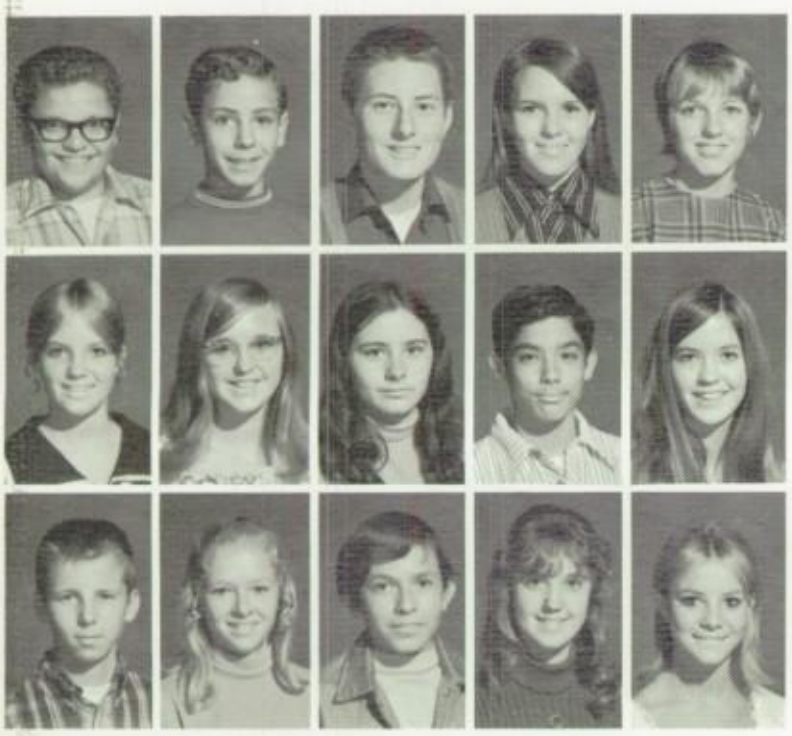

De Thomas, Alex
Dias, Robert
Dickinson, Tim
Didlot, Julie
Digges, Carol

Dinsmore, Denise
Dolf, Linda
Dorsey, Karen
Downs, Kelly
Drinkert, Diane

Dunlap, Wesley
Dupras, Susan
Duran, Joaquin
Earl, Charlene
Ellis, Molly

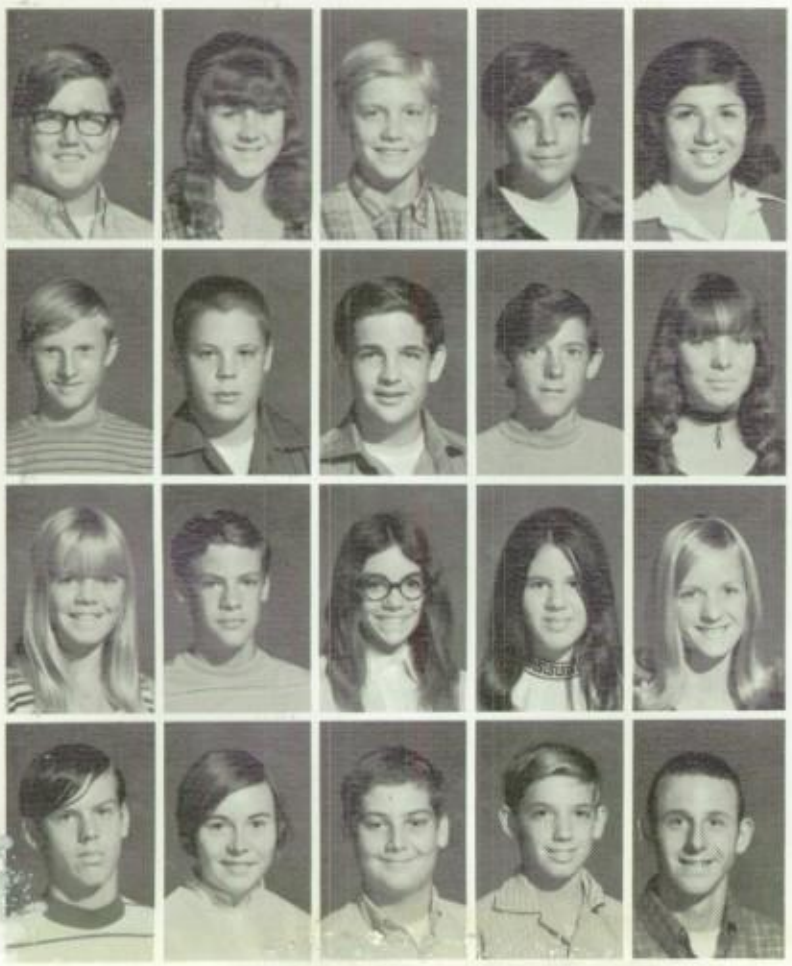

Ellis, Ronald
Ellison, Deborah
Elsasser, Robin
Enriquez, Phil
Enriquez, Virginia

Eyre, Von
Felberg, Mike
Ferguson, Keith
Fernandes, Frank
Finn, Karen

Foley, Cathy
Ford, Randy
Fracasse, Lynn
Freed, Ann
Fritsch, Cindy

Goodballet, Joe
Goodman, Laurie
Gorski, Gerry
Gray, Vernon
Griffith, Roy

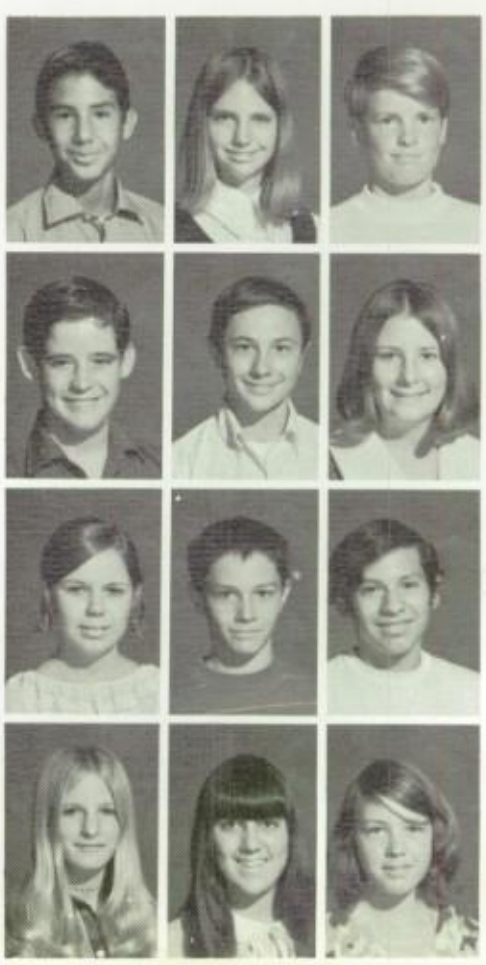

Etchepare, Martine
Evans, Kim
Exeter, David

Fisher, Robert
Fletcher, Robert
Floege-Boehm, Sandy

Fullington, Sheryl
Gentilly, Dan
Gomez, Jimmy

Griner, Lisa
Guglielmo, Gina
Gunther, Cheryl

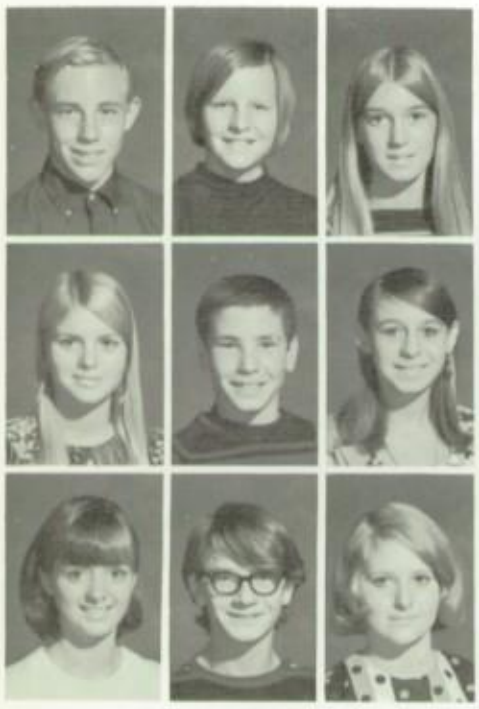

Hager, Douglas
Hallman, Karen
Halvorson, Debbie
Hannigan, Michael Ann
Harvey, John
Haynes, Kathy
Hays, Roger
Herera, Steve
Herrera, Cindy

Herzog, Gabriele
Hogue, Gordon
Hoeg, Colin
Holland, Mickey
Hogue, Gordon
Host, Elaine
Howard, Nick
Hunter, Linda
Hutchens, April
Jacob, Heather

Johnson, Cindy
Johnson, Phillip
Johnson, Sue Ann
Jones, Rosanne
Kammerer, Ingrid
Keanne, Jim
Keating, Rusty
Keitel, Seth
Kennedy, David

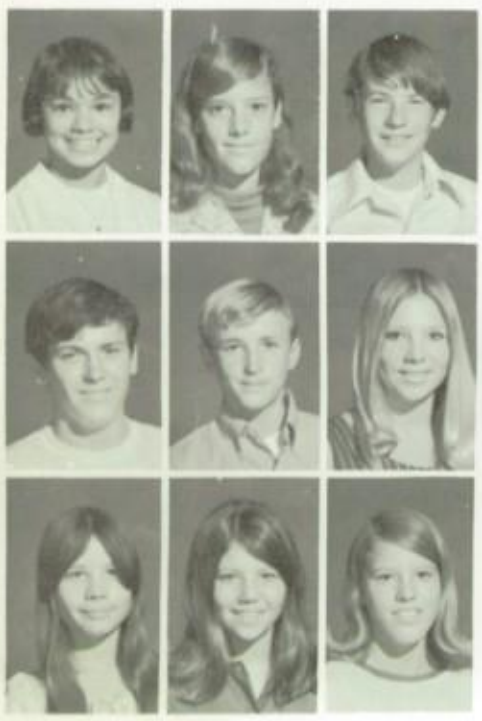

Keyner, Audrey
Kidd, Melanie
Klingensmith, Kris
Knecht, Kathy
Kratanmaker, Delette
Kuderna, Melanie
LaFond, Michael
Lancaster, Jed
Largent, Colleen

Larner, Steve
LaRock, Bobby
Larson, Cathleen
Lau, Carl
Lawson, Sue
Lee, Cindy
Lewis, Chris
Lewis, Lilith
L'Hommedieu, Mark

Lindquist, Jennifer
Link, Cathy
Lockett, Michelle
Long, Phyllis
Loomis, Karen
Lopez, Rossana
Ludvigsen, Arthur
Lunde, Cheryl
Lutz, Karl

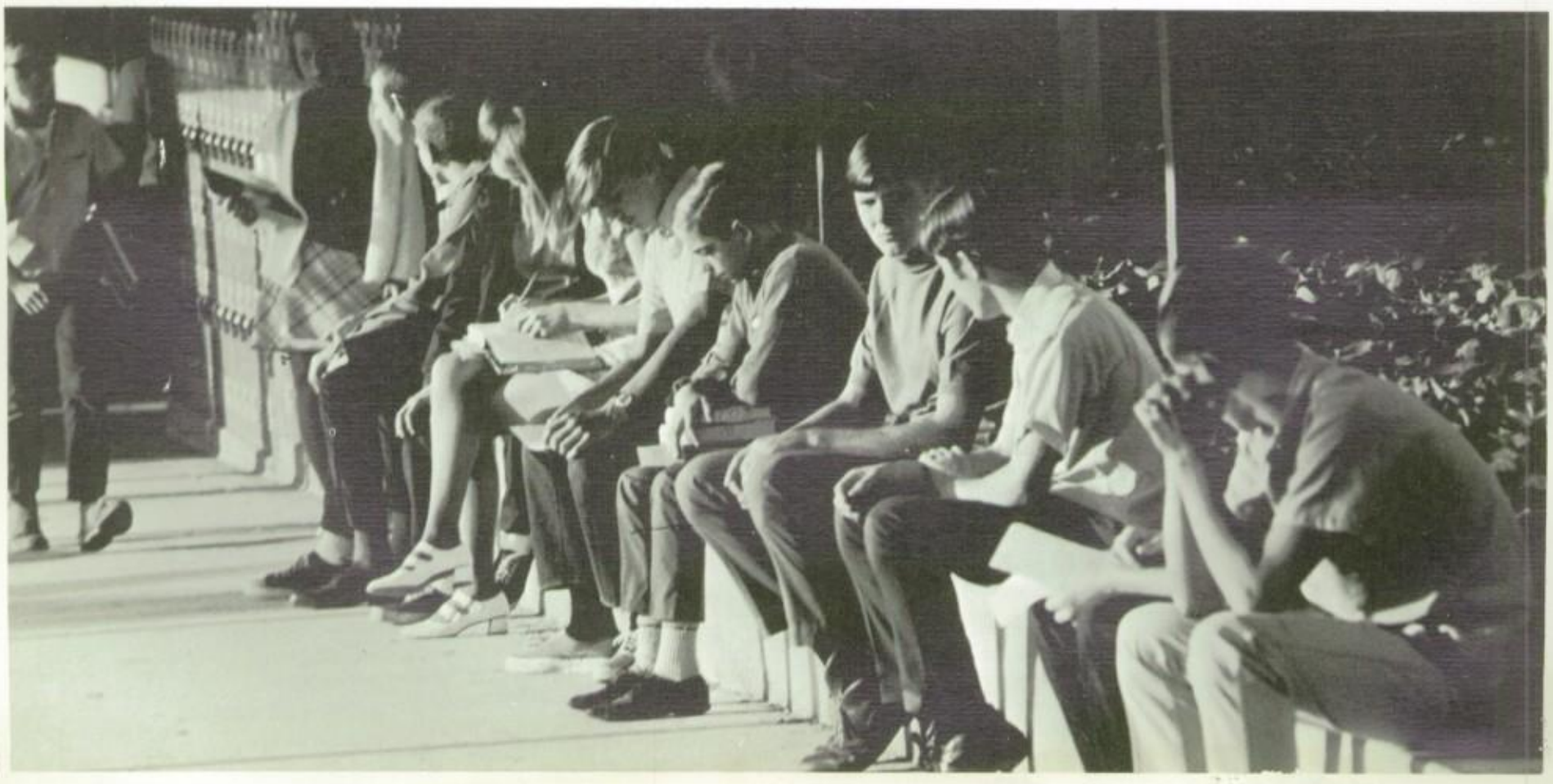

Lyons, Patty
Malone, Larry
Mann, David
Marshall, Becky
Martin, Cathy
Martin, Dan
Mason, Laurie
Mazon, Barbara
McBath, Nancy
McCoy, Bob

McDonald, Laura
McKinley, Paul
McKune, Debbie
McNeal, Gary
McNichols, Helen
Medina, Melinda
Memler, Jeff
Mendoza, Corina
Merrill, Tom
Miller, Cameron

Miller, Mike
Miller, Robert

Miller, Sandy
Milling, Cindy

Minkel, Roseanne
Moll, Bob

Montgomery, Dave
Montilepre, Nick

Moore, Heidi
Moore, Kayola

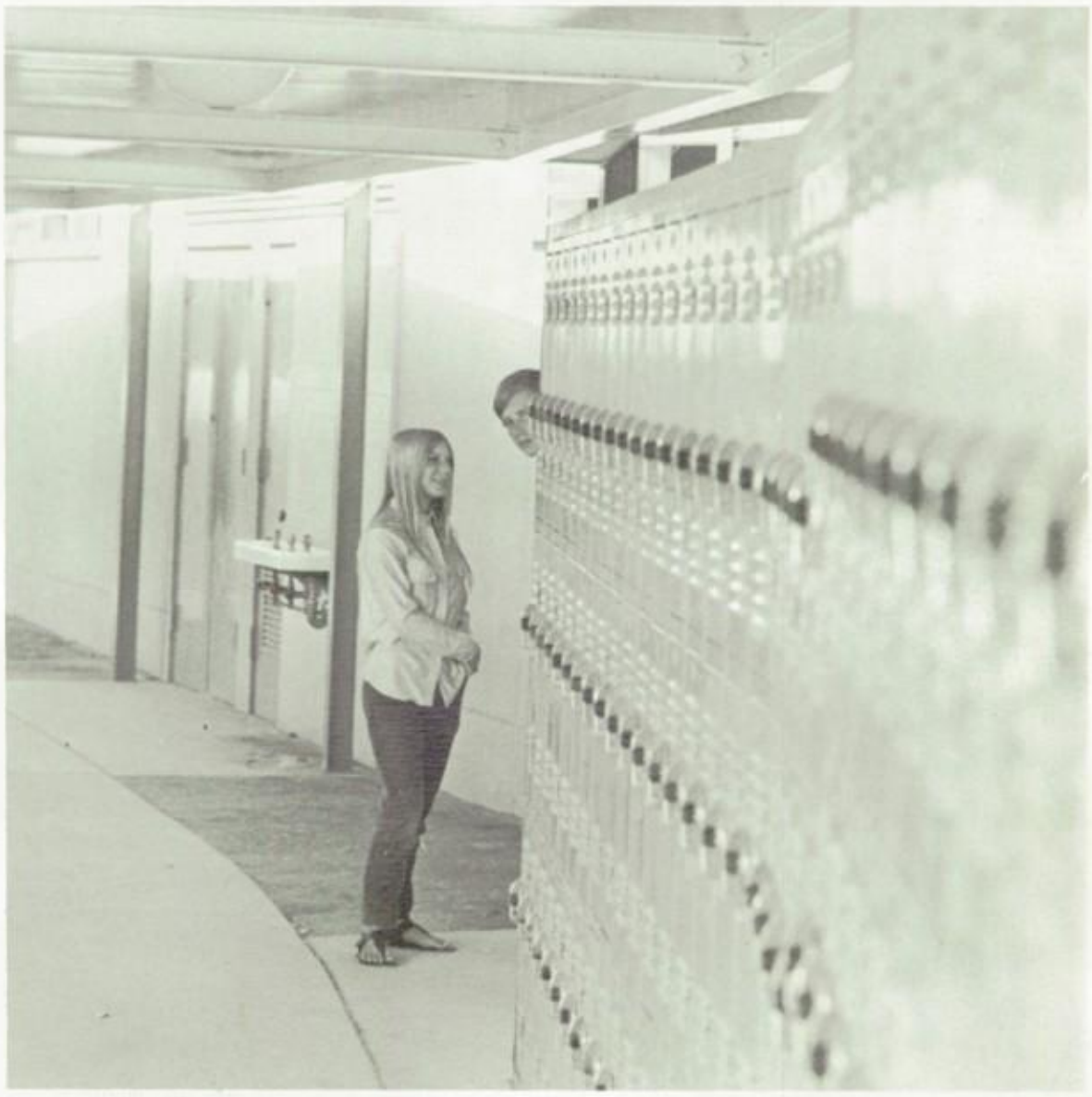

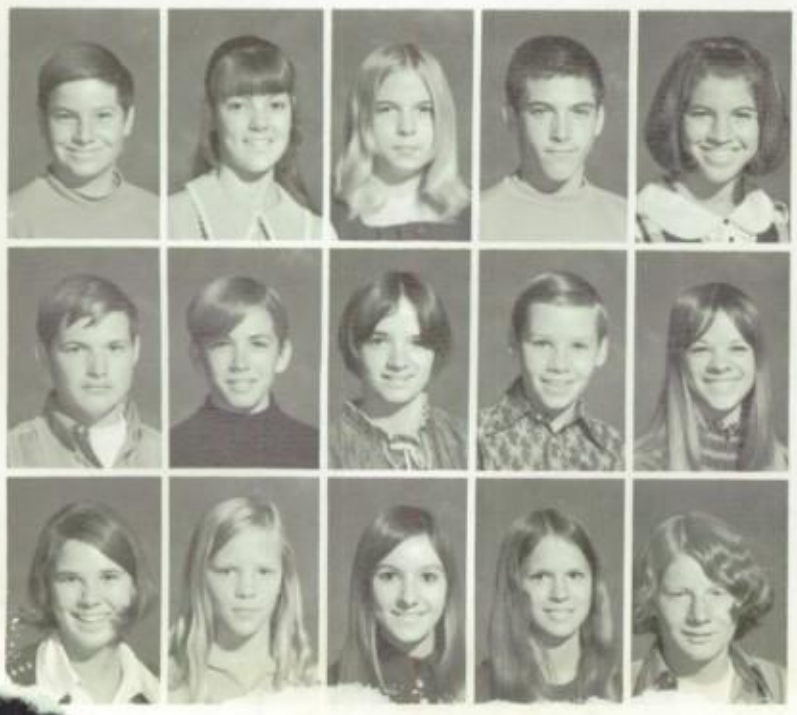

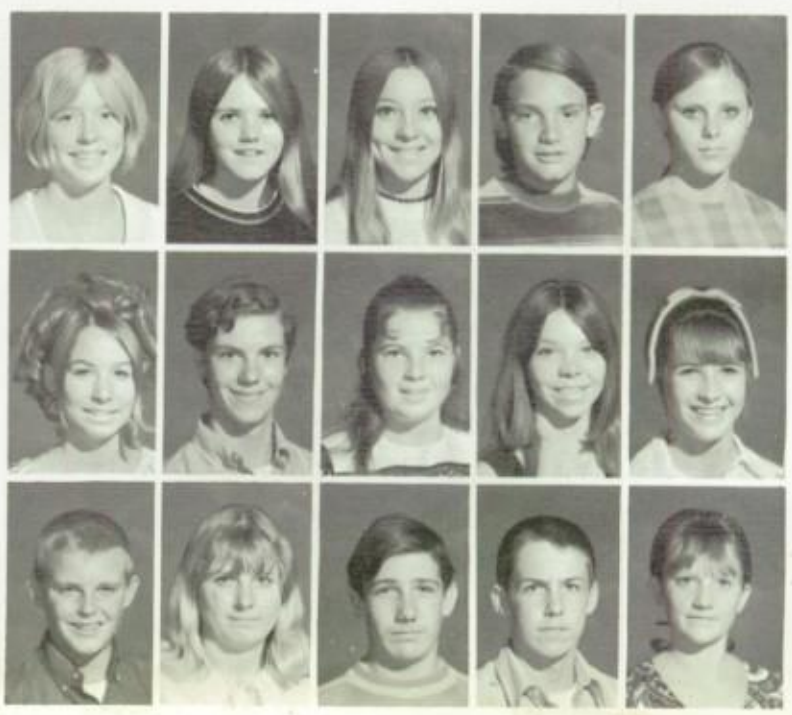

Morgan, Jerry
Morgan, Theresa
Morrow, Carolyn
Moses, Robert
Mosley, Wendy
Mott, Dana
Moynagh, Lynn
Mullen, Maureen
Musselman, Bill
Myers, Sherri

Nelson, Jon
Newman, Mark
Newton, Rory
Nickels, Randy
Nightingale, Carol
Nowak, Terry
Nunez, Ronald
Oats, Angelia
Olsen, Cindy
Palmquist, Patty

Panknin, Debbie
Paris, Denise
Pelletier, Elaine
Perri, Cyndi
Peterson, Chris
Peterson, David
Phelps, Melinda
Phillips, Gary
Pickle, Steve
Pierce, Nancy

Poirier, Bobbi
Pratt, Bud
Price, Greg

Ramirez, Isadore
Ramsey, Kirk
Rand, Chris

Rayner, Carol
Reed, Peggy
Regotti, Craig

Rezler, Micki
Rhoads, Kim
Rice, Pam

Richau, Bonnie
Richmond, Glynn
Rinderle, George
Ritter, Tom
Roberts, Karen
Roland, Dolores
Rollman, Steve

Romero, Rick
Ross, Bill
Ruck, Roxanne
Ruddock, Leon
Rudzik, Mark
Rutherford, Mark
Ryerson, Pamela

Sabo, Billy
Sanders, Terry
Sanderson, Lynda
Sands, Pamela
Schenkel, Debbie
Schnell, Paul
Schuhr, Toni

Schultz, Doug
Selman, Joy
Senechal, Cindy
Sera, Annette
Sessions, Cheryl
Shattuck, Robert
Shaw, Pam

Sievertson, Mark
Silva, Steve
Simpkins, Janis
Sims, Karen
Skelley, Cindy
Smoley, John
Smoot, Dale

Snyder, Marilu
Sorgani, Doug
Sparlin, Doug
Stanley, Dave
Stanton, Lori
Starkweather, Jena
Steece, Steven

Steenson, Donna
Stefan, Dawn
Stefan, Yvonne
Steinhart, Carolyn
Stollmeyer, Tom
Stroschein, Carl
Strouse, Ronnie
Sweet, Jack
Sweet, Jamie
Sylvester, Nancy

Takemoto, Steve
Taylor, Lisa
Teeter, David
Thacher, Jeff
Thomas, Tommy
Tindel, Brent
Tombow, Leslie
Tascano, Joanna
Truax, David
Truex, Bonnie

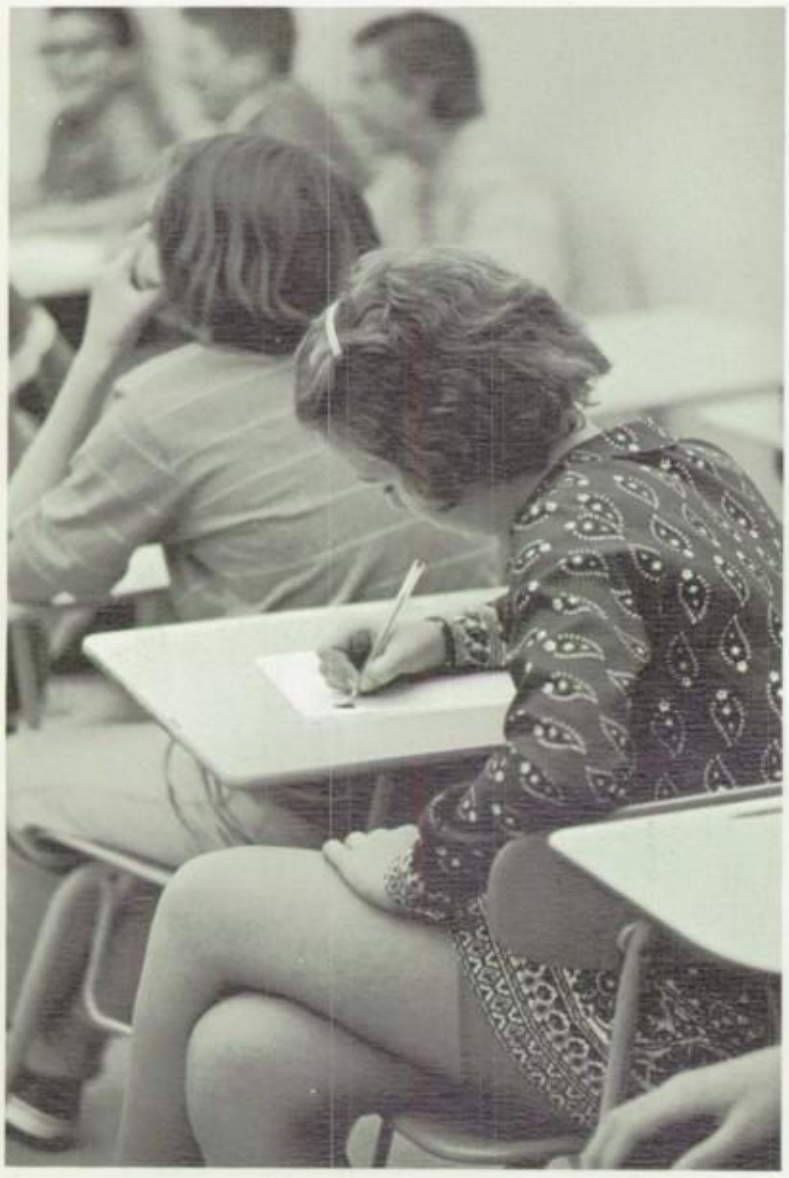

Tummino, Heather
Unsoeld, Diane
Vacek, Mark
Valencia, DeeDee
Vanzile, Ernie

Vaughn, Rick
Verhamme, Valeria
Vilter, David
Vinzant, Annamarie
Wadsley, Donna

Wagner, Earl
Waters, Connie
Watt, Melanie
Whiting, John
Whitton, David

Whyman, Corinne
Whyte, Candy
Wickham, Janell
Williams, Brian
Wilkins, Billy

Williamson, Lorna
Wilson, Joyce
Wingert, Pamela
Wofford, David
Wood, Janet

Woodman, Duane
Wooten, Dennis
Worrell, Lori
Yamashita, Ronald

York, Deni
Young, Orlando
Yount, Belinda
Zaremba, Charisse

Zeiter, Janis
Zimmer, Scott
Zubiate, Karen

CAMERA SHY

Beloyed, Frank
Bickford, David
Boehm, Sandra
Brower, Charmel
Cameron, Jeffrey
Carl, Alice
Chapman, LaJenda
Clarke, John
Cobos, Steven
Covington, Dan
Exeter, David
Ferona, Anthony
Furr, Julia
Garvin, David
Gibson, Glenda
Hollingsworth, Chris
Hutchinson, James
Jackson, Jana
Jobe, Russell
Kent, Dean
Lindewall, David
Long, Lee
Lyness, Thereas
Maize, Kristina
Marcum, Melody
Martin, Patricia
Matheson, Melvin
Mayes, Jimmy
McDaniel, Marvin
McDonald, Marvin
McLaughlin, Dennis
Miller, Deborah
Miller, Don
Morgan, David
Moses, Barbara
Riessen, Calvin
Schambers, Mark
Schneider, Joe
Schwartz, Janet
Sedillo, Ernest
Shirley, David
Smith, Bruce
Strain, Gary
Vogel, Mike

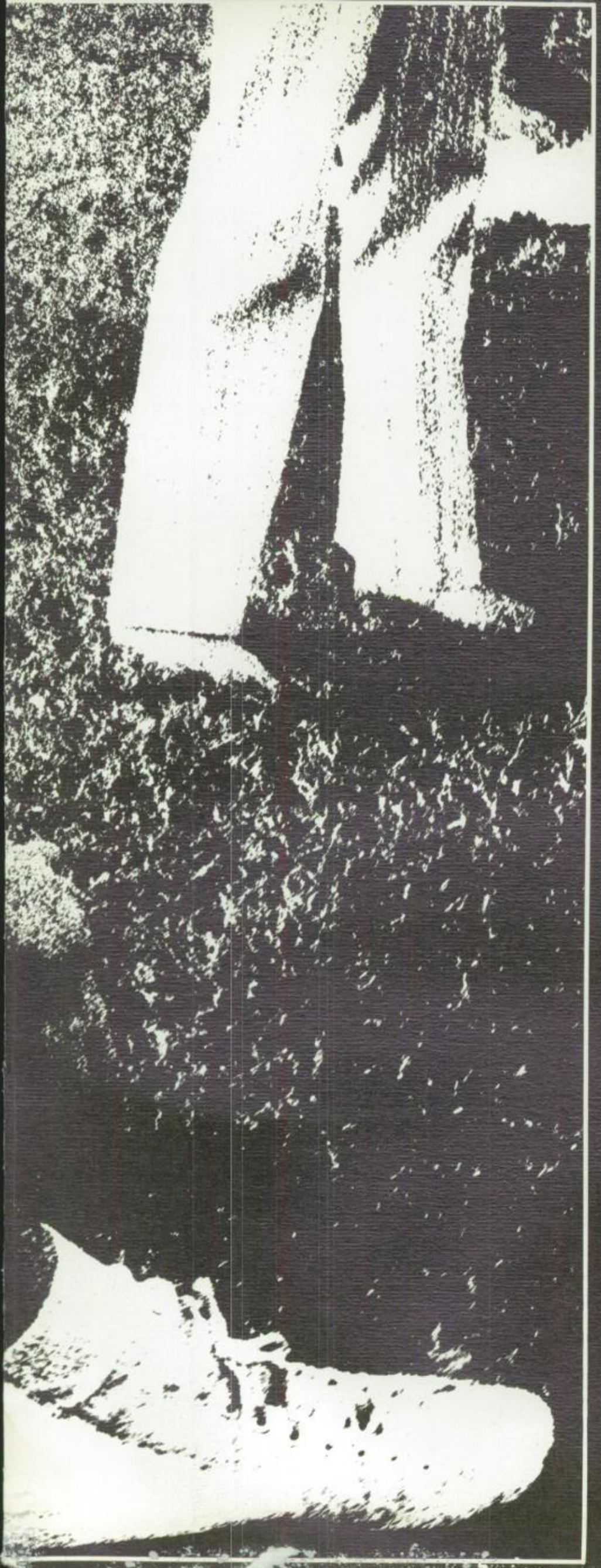

FACULTY

The Certificated Staff

Mrs. Colleen Aichle-English

Mr. Robert Bolton-Track Coach

Mrs. Nova Beck-Math

Mrs. Helen Antonoplis-Business

Mr. H. Kay Baird-Dramatics

Mr. Robert Bolton-Biology

Mr. Harlan Brown-Math

Mr. Leonard Cesene-Choir

Guess Who's!!!

Mr. William Coleman-Boy's P.E.

Mr. Donald Chency-Math

Mrs. Barbara Gallop-Girl's P.E.

Mr. Martin Gilbreth-Automotive Metal

Mrs. Kay Greenig-Home Economics

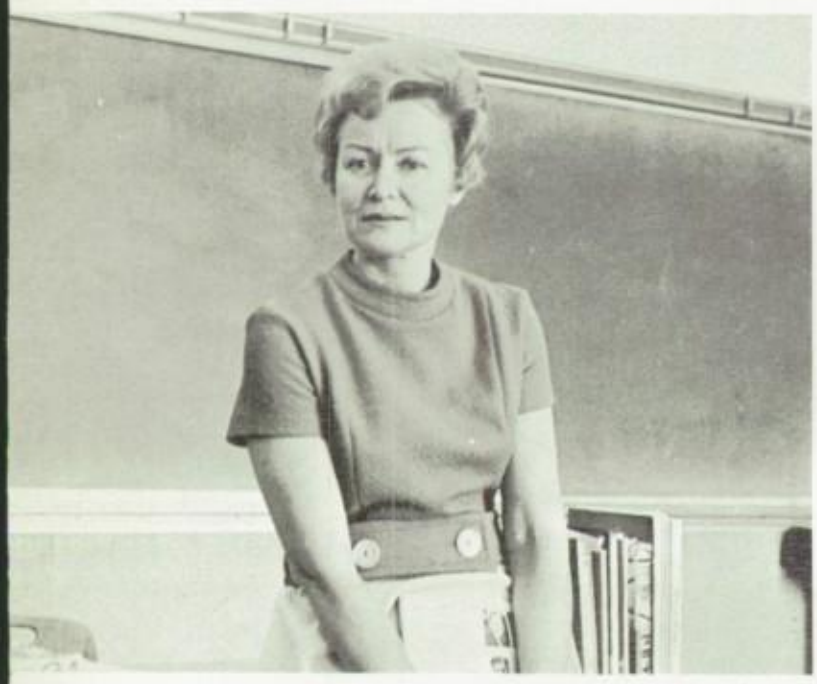

Mrs. Irma Fields-Social Studies

Mr. Wayne Fetters-History

Mr. Wayne Fetters-Boy's P.E.

Mr. Jim Clanton-G.S.R.

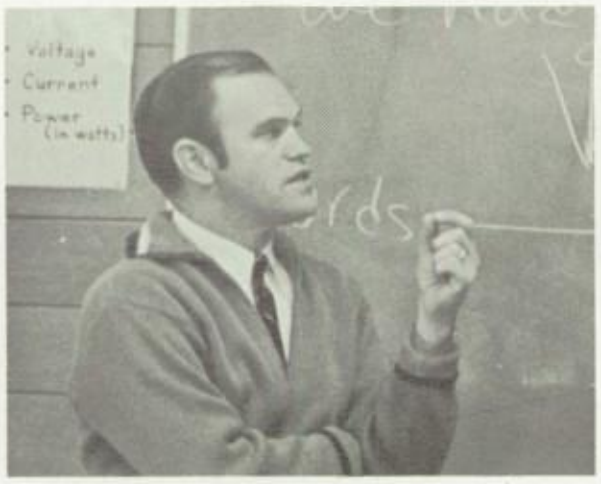

Mr. Robert Drake-English

Mr. Robert Drake-Electricity

Mr. Jim Clanton-Boy's P.E.

An apple a day keeps the teachers at bay!

Mr. Steve Gruwell-Civics

Mr. Steve Gruwell-Football Coach

Mr. Sam Grisciotti-Work Experience

Mr. Stanley Hall-German

Mr. Steve Gruwell-Baseball Coach

Mr. William Harding-Social Studies

Mrs. Janis Jones-Art

Miss Rickie Hart-Social Studies

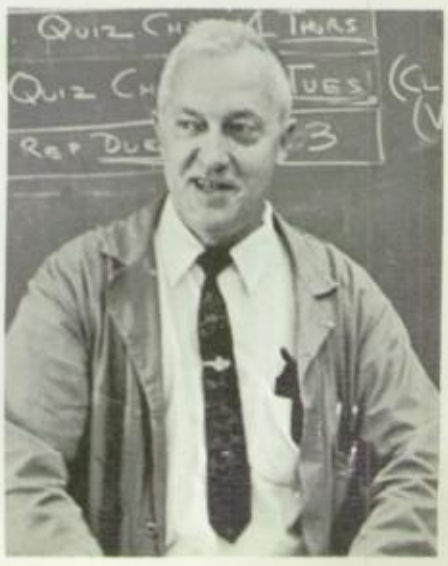

Mr. Roy Hoelke-Science

Mr. Lew Lim-Tennis Coach

Mr. Lew Lim-Wood Shop

Mr. Ken Krueger-English

Mr. Tulio LaBate-French

Miss Faye Kulp-Girl's P.E.

Mr. Ken Krueger-Swimming Coach

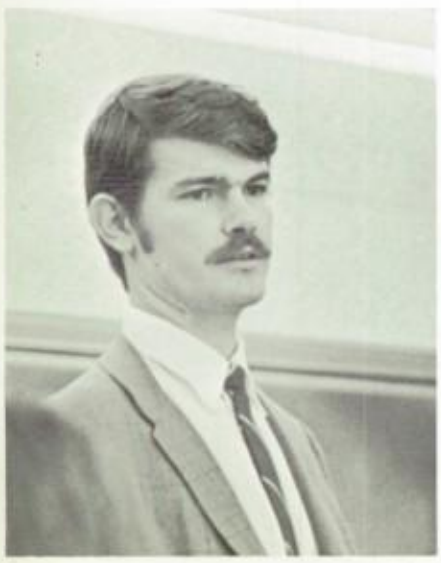

Mr. Donald Hunt-English

Teacher's Pet

Mrs. Mary Hoelke-Library Training

Mrs. Lucille Ohmert-Science

Mrs. Carol McCarthy-English

Mrs. Patricia McKemy-Girl's P.E.

Mr. Donald E. Mathias-Science

Miss Barbara M. Palm-U.S. History

Mrs. Patricia McKemy-Consumer Math

Mr. Michael J. Meehan-English

Miss Emilie Redmon-Girl's P.E.

Miss Marjorie McCallum-English

Mr. Ruben Recio-Spanish

Mrs. Ann Saylor-Algebra

Mr. Howard Spohn-Fine Arts

Mr. Charles A. Reich-Boy's P.E.

Mr. Harlan Shafer-Typewriting

Mr. John J. Schneider-Psychology

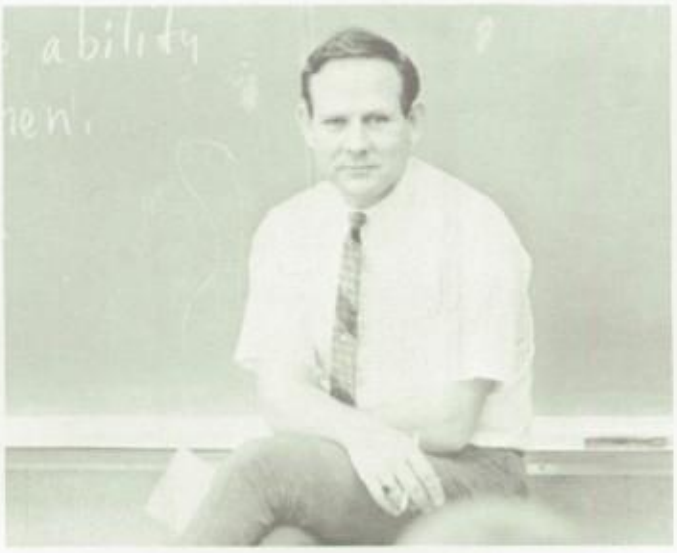

Mr. Nathan Smith-English

Mr. Karl Spoerl-Math

Mrs. Eileen Shetland-English

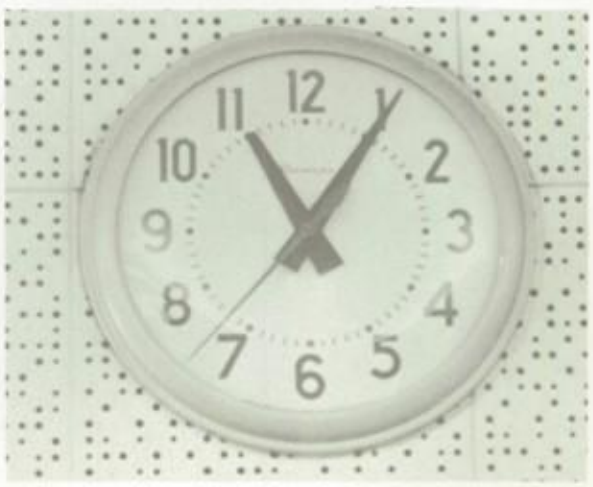

Five till LUNCH.

Coffee Break

Mr. Ernie Sydow-Band

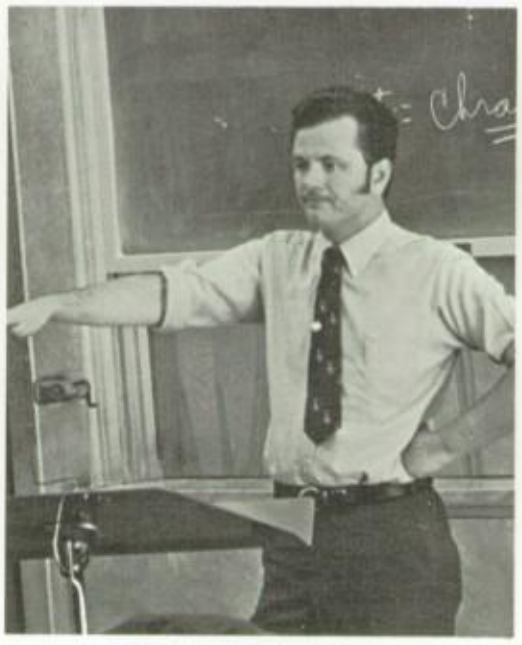

Mr. Ernie Sydow-Choir

Mrs. Martha Starkweather-Art

Teachers have more privileges.

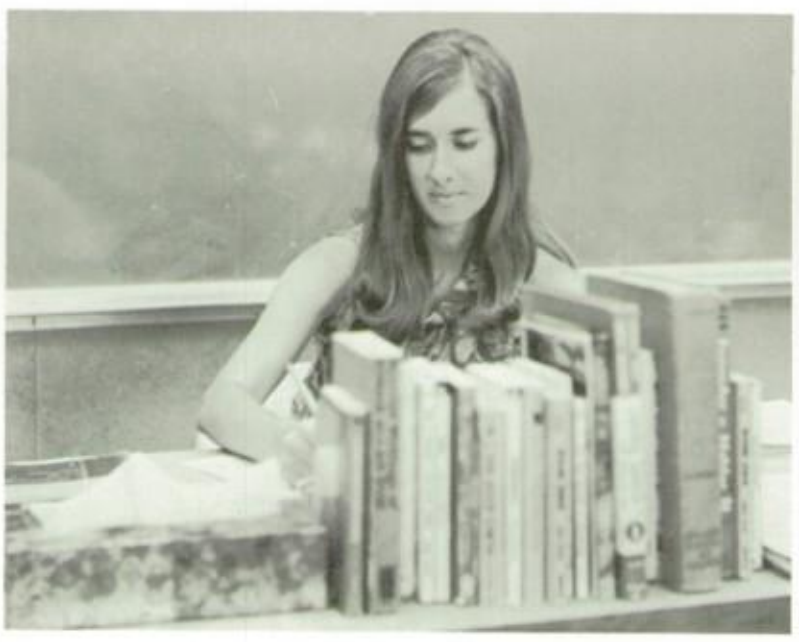

Mrs. Virginia Watson-English

Mr. Cornelius Van Blankenstein-History

Mrs. Nancy Thomas-English

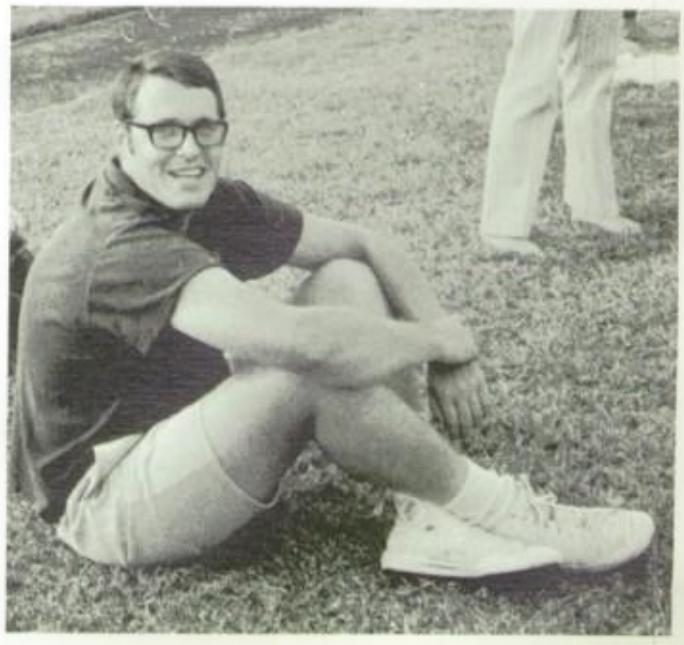

Mr. Cornelius Van Blankenstein-Football Coach

Mrs. Martha Starkweather-Home Economics

Mr. John Woehler-Spanish

Mr. John Woehler-Tennis Coach

Mr. John Woehler-Football Coach

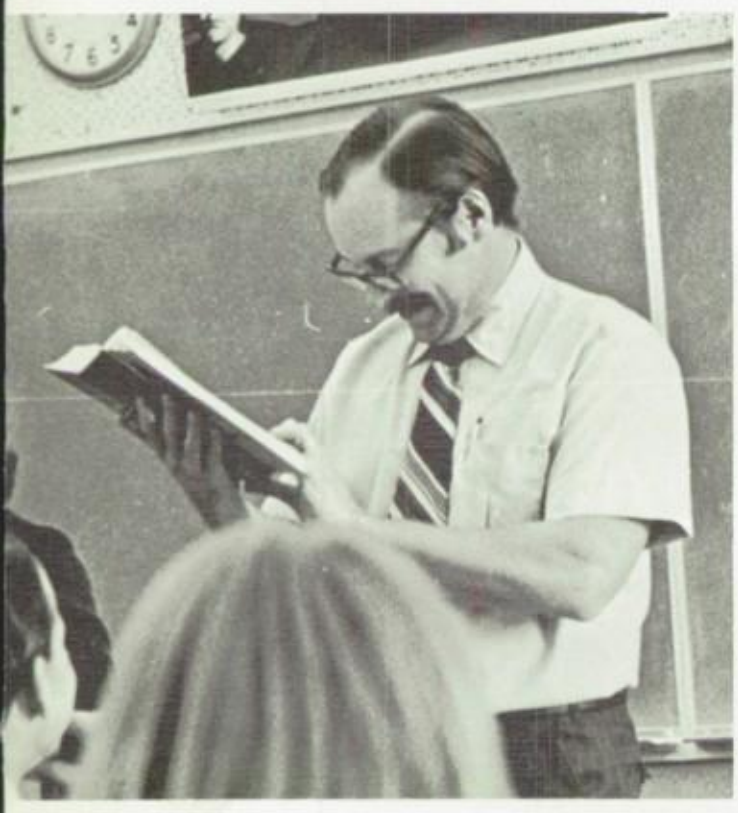

Mr. David Sundstrand-English

Mrs. Rosalie Teeple-Business

Mr. Cornelius Van Blankenstein-Basketball Coach

Mr. Robert Stettler- Drafting

Mrs. Maxine Stoudt-Administration Office

Mrs. Kitty Klima-Attendance Office

Mrs. Billie Meek-Administration Office

Mrs. Myra Trader-Attendance Office

Mrs. Evelyn Duddridge-Attendance Office

Mrs. Doris Finn-Counseling Office

Mrs. Beverly Fryman-Counseling Office

Mrs. Grace Rampe-Recorder

Mrs. Yvonne Comerford-Librarian

Mrs. Marie Thorpe-Librarian

The Paper Workers

Mary E. Fischer

Alberta Gill

Thelma Dobbs

Lucy Brady

Mary Hecox

Helen Jung

Louisa Asher

Mary Nieman

Kathryn Rundio

Ruth [illegible]

Frances Wurtz

Mr. Jerry Willyard

Mr. Claude Brookman

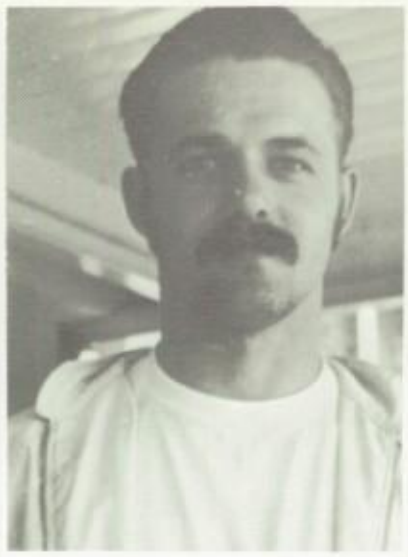

Mr. Frank Robeson

Mr. Ed Martin

Mr. Joe Bartholomew

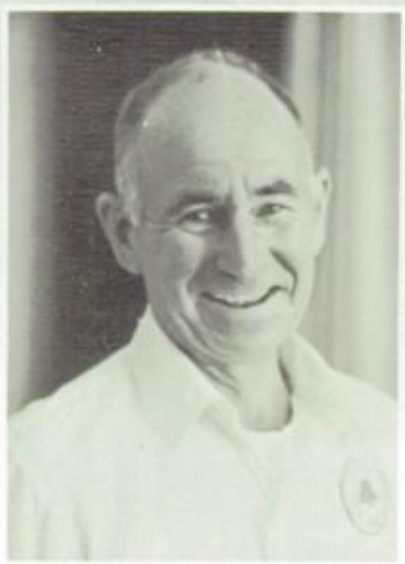

Mr. Fred Pierce

Mr. Paul Willison

Mr. Don Swihart

The Classified Staff

Our Guidance Counselors

Mr. Leonard Cesene-Freshman Counselor

Mr. Clyde Richards-Senior Counselor

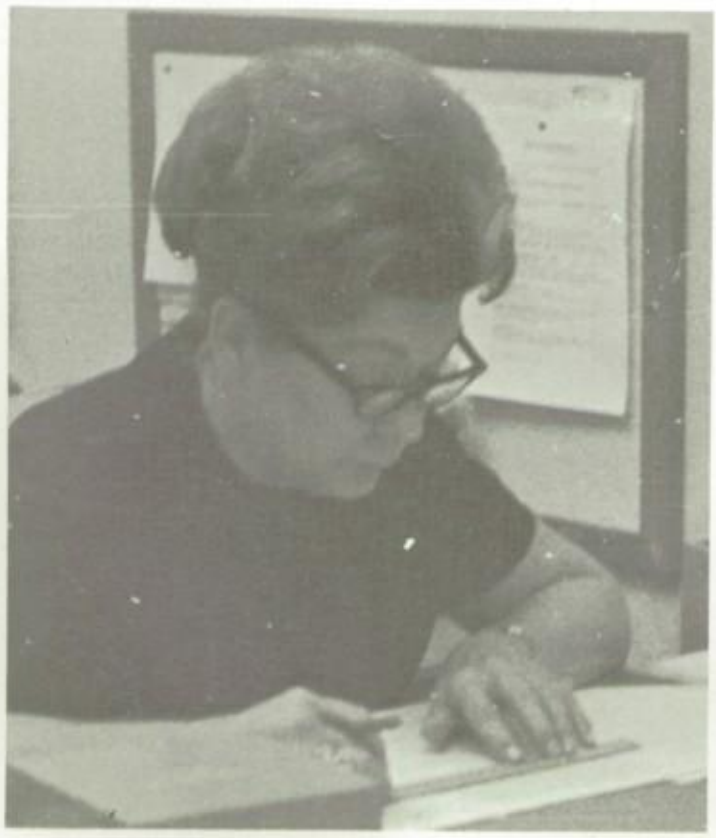

Mrs. Georgia Goodman-Junior Counselor

Mrs. Marion Winters-Sophomore Counselors

Mrs. Connie Head-Teacher's Aid

Mr. John Weshler-Cop on Campus

Mrs. Mary Johnson-Student Store

Mr. Ralph Freshour-Team Room

Special School Services

Charter Oak Administration

Mrs. Thomas Fitzgerald-Vice-Principal

Mr. Ted Armstrong-Principal

Mr. Dallas Ensman-Vice-Principal

The Good, The Bad and The Ugly— Which Is Which?

Dr. Frank Kitlenger
Superintendent

Dr. Don E. Bair
Assistant Superintendent of Personnel

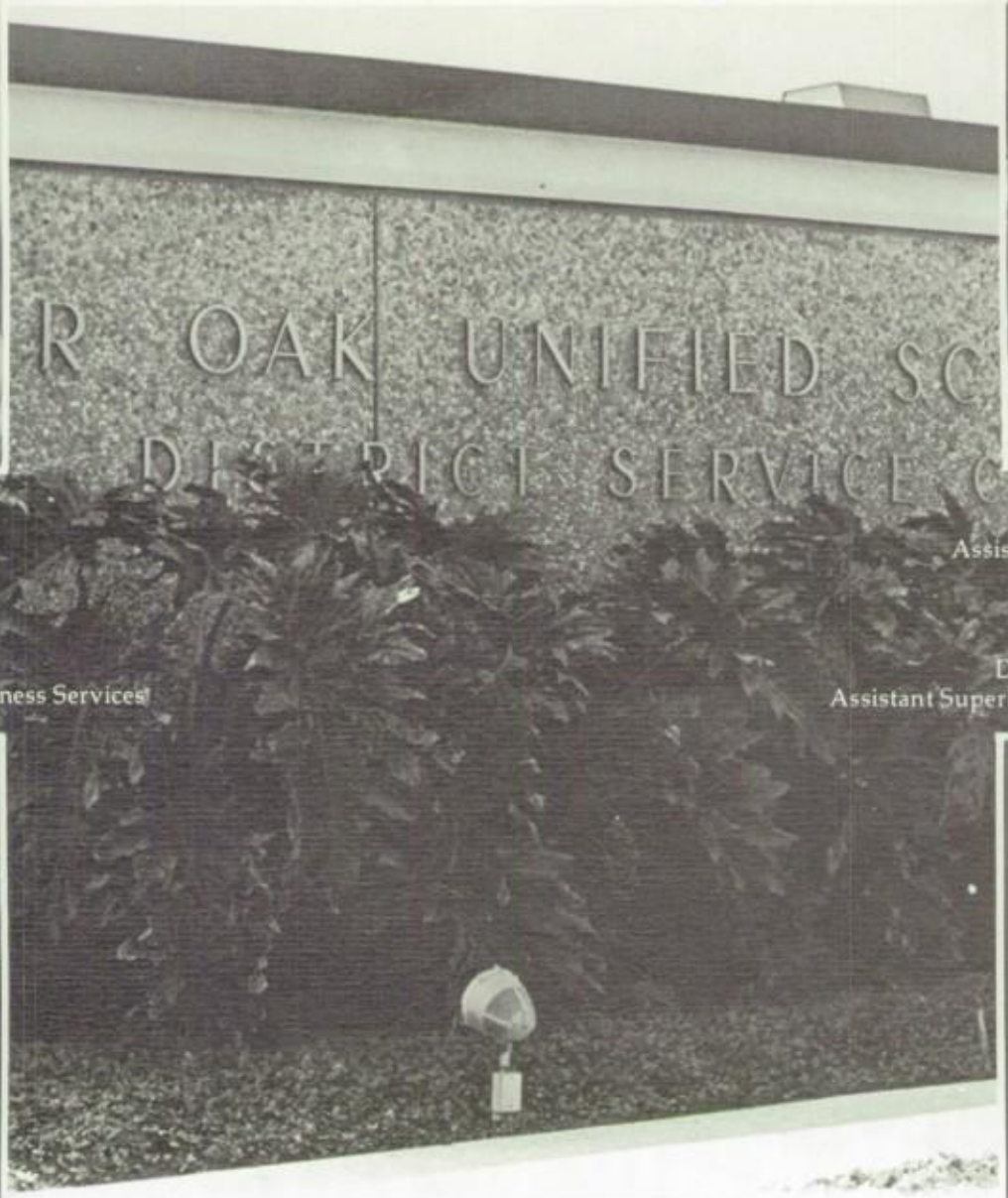

Mr. Robert Frick
Assistant Superintendent of Business Services

Dr. William Norrin
Assistant Superintendent of Educational Services

District Administration

Mr. Norman Turnette

Mrs. Leslie Ann Vaniman

Dr. Lawrence Taylor

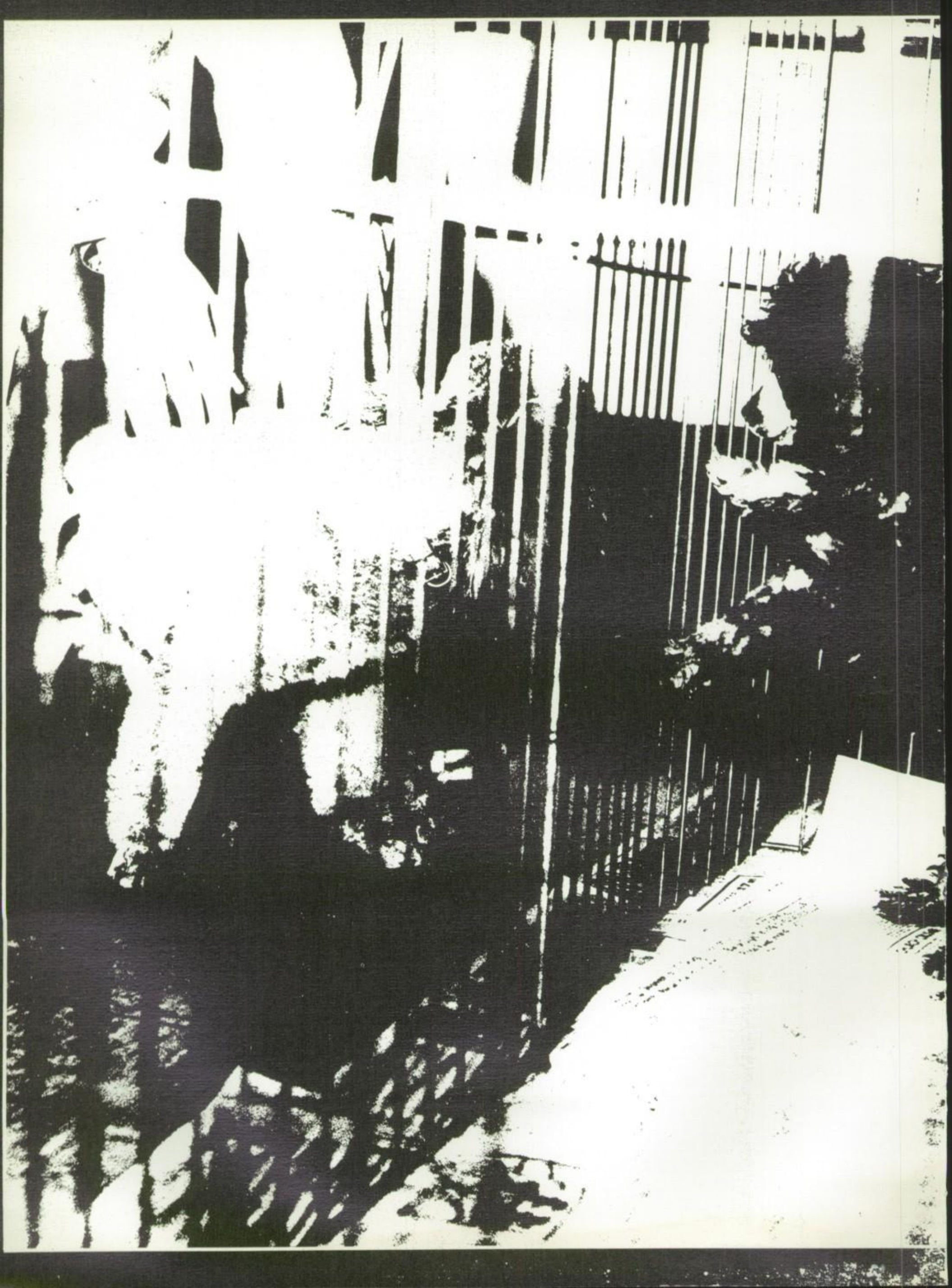

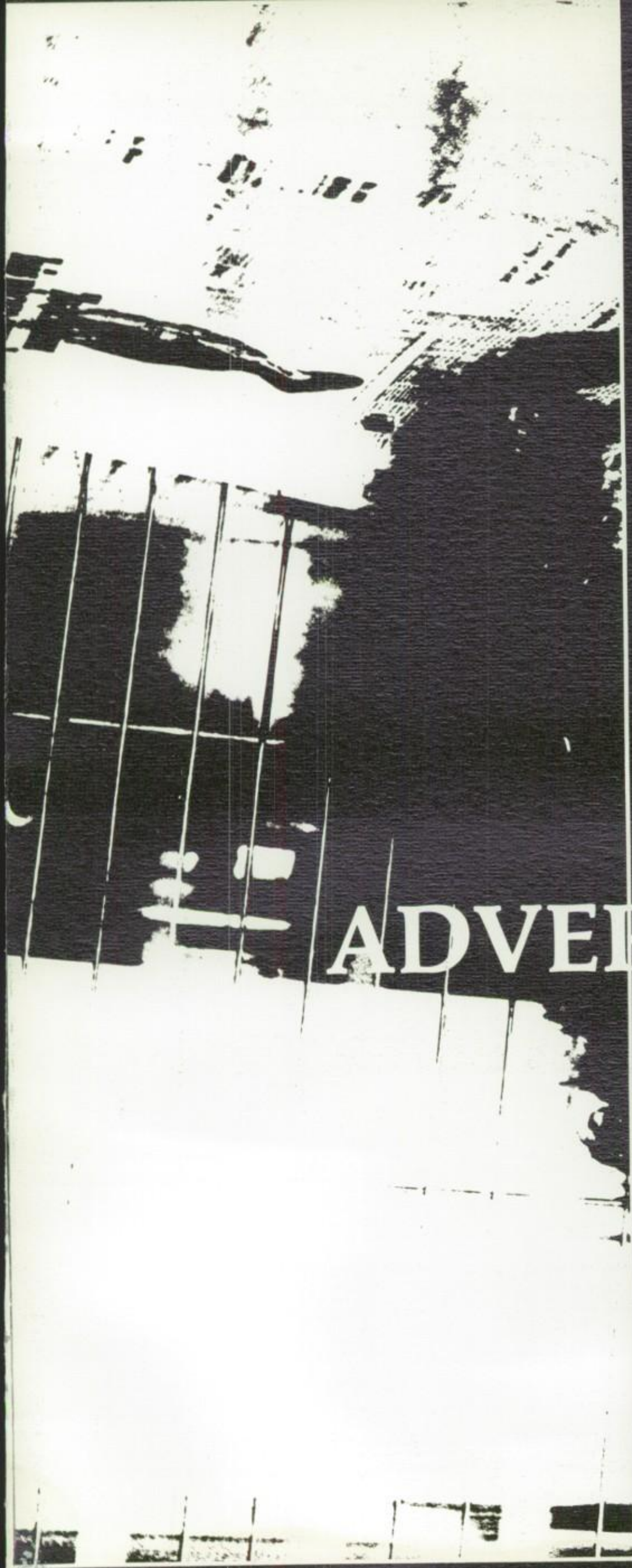

ADVERTISEMENTS

Thanks to Our Patrons

Orval W. Melton, Ph.D., D.Psy., Ed. D., L.H.D.

Robert C. Miller, D.D.S.

Michael J. Blake, D.D.S.

WHEN IN SAIGON, REPUBLIC OF VIETNAM . .
MEET YOUR FRIENDS AND MAKE YOUR HOME AT THE UNIQUE AND INTERESTING

CONTINENTAL PALACE HOTEL

AT TU DO & LE LOI STREETS - LAM SON CIRCLE
ADJACENT TO THE NATIONAL ASSEMBLY BUILDING

THE DOWNTOWN CENTER OF "THE PEARL OF THE ORIENT"

ASIAN GROUP AREA HEADQUARTERS FOR THE AMERICAN DIVISIONS
OF TWO OF ENGLAND'S INTERNATIONALLY REGISTERED AND ACCREDITED COLLEGES:

BRANTRIDGE FOREST SCHOOL AND SUSSEX COLLEGE OF TECHNOLOGY

WHERE ENGLISH-SPEAKING PEOPLES OF ALL NATIONALITIES ARE OFFERED AN OPPORTUNITY TO STUDY, WORK AND LEARN TOGETHER. BRITISH UNDERGRADUATE, GRADUATE AND POST-GRADUATE DEGREES OFFERED IN SOME THIRTY-SEVEN AREAS. CLASSES CONDUCTED BY PROFESSORS FROM MANY OUTSTANDING AMERICAN, ASIAN, AUSTRALIAN AND EUROPEAN UNIVERSITIES.

ORVAL W. MELTON, Ph.D., D.Psy., Ed.D., L.H. D. A resident of Covina, California. . .Dean of the Asian Branch and Dean of Studies of the American Divisions.
Member of the Boards of Regents of Brantridge Forest School and Sessex College of Technology, England.

Enquiries may be directed to: Dr. Orval W. Melton
Continental Palace Hotel
Saigon, Republic of Vietnam.

WHERE FASHIONS & QUALITY MEET
THE LOOK

Ashoka

CLOTHIERS

Tailor for Elegant People

137, Tu-Do Street
Saigon
Republic of Vietnam

Phone: 23.208
P.O. Box 346

Ryan TRAVEL AGENCY

Patricia C. Ryan
James D. Ryan

ED 5-3628 **963-5965** CU 3-2647

225 WEST FOOTHILL, GLENDORA, CALIFORNIA

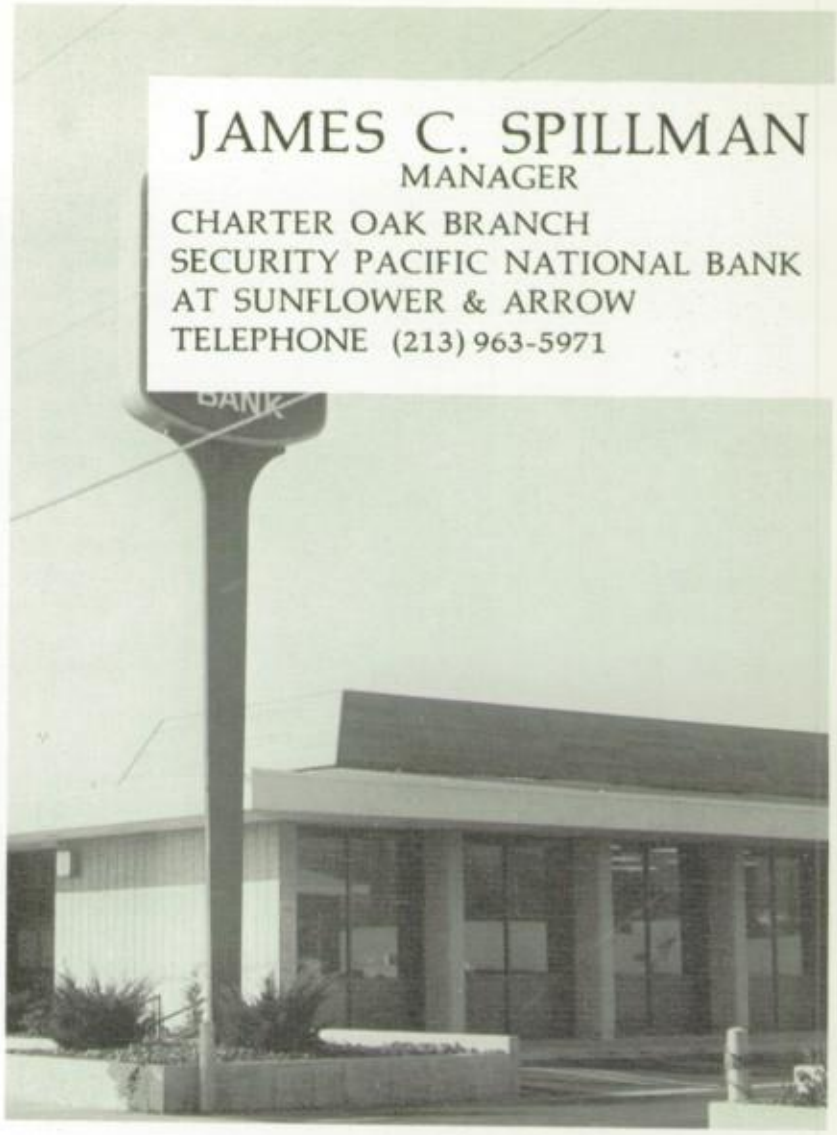

JAMES C. SPILLMAN
MANAGER
CHARTER OAK BRANCH
SECURITY PACIFIC NATIONAL BANK
AT SUNFLOWER & ARROW
TELEPHONE (213) 963-5971

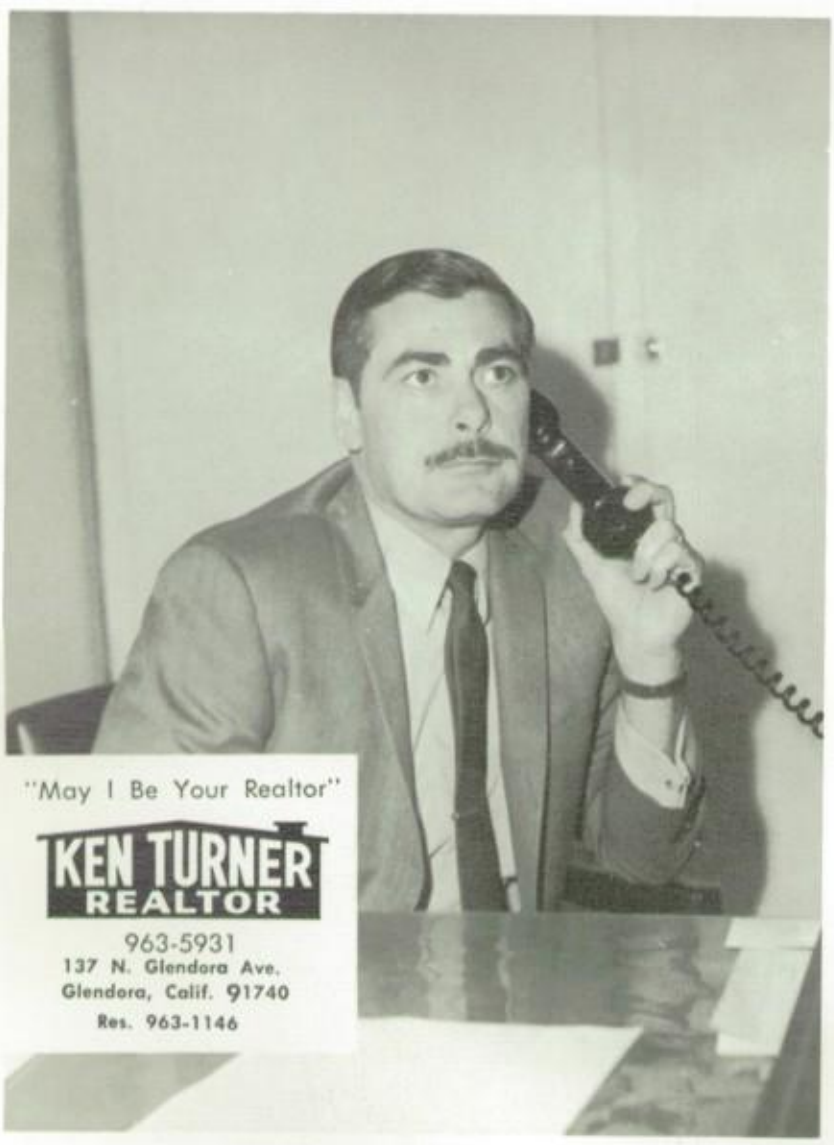

"May I Be Your Realtor"

KEN TURNER
REALTOR

963-5931
137 N. Glendora Ave.
Glendora, Calif. 91740
Res. 963-1146

Village Book Shop
THE SIGN OF GOOD READING

PHONE 335-5720
125 NO. GLENDORA AVE.
GLENDORA, CALIF. 91740

WESTCROSS associates

Richard L. John
Deputy Managing Director

6 Kings Park Road, West Perth
GPO Box X2308,
Perth, W.A. 6001

Telephone 21 6129
Telegrams/Cables
WESTCROSS PERTH

Mr. Tux
646 Shoppers Lane
Covina

Quality & Service 1st

PH. 335-1226

VILLAGE MEATS
221 W. FOOTHILL
GLENDORA, CALIF.

JIM McKEOUGH BOB WARNECKE

INSURANCE

ERNIE PLUNKETT AGENCY
340 Glendoraar
Suite 4
GLENDORA, CALIFORNIA

Ernie E. Plunkett

Bus. 335-4018—Res. 335-6661

Apropos
114 N. Glendora Ave.
Glendora

Del's Top-Knot Pet Shop
1979 E. Covina Blvd.
Covina

Tower of London
Fish & Chips

•

149 W. Alosta Ave., Glendora
963-9151

3063 Hacienda Blvd., Hacienda Heights
968-9069

Finch Jewelers
115 N. Citrus Ave.
Covina

STATE FARM INSURANCE

STATE FARM INSURANCE COMPANIES
HOME OFFICES - BLOOMINGTON, ILLINOIS

MAYNARD ANDERSON
Auto - Life - Fire

PHONE
331-2288

151 E. ROWLAND
COVINA, CALIF. 91722

Foothill Texaco

FREE PICKUP AND DELIVERY
WE TAKE COMPLETE CARE OF
YOUR CAR'S NEEDS

ROY THORNTON
(OWNER)

EDGEWOOD 4-8594
444 EAST FOOTHILL BLVD.
AZUSA, CALIFORNIA

Business Interiors
113 N. Citrus Ave.
Covina

Bock's Variety & Toy
148 N. Glendora Ave.
Glendora

WE BUY, SELL OR TRADE COINS
HOURS: 11 A.M. UNTIL 5 P.M.

CLOSED SUNDAY & MONDAY

GLENDORA COINS

MEMBER OF A.N.A.
355 WEST FOOTHILL BLVD., GLENDORA, CALIF.

JOHN GULDE

AREA CODE 213
963-6216

Koenig Camera Shop
162 Shoppers Lane
Covina

Place Your Order First — Phone EDgewood 9-8041

632 SHOPPERS LANE COVINA, CALIF.

昆 明 飯 店

Kun Ming Kitchen

CHINESE FOOD TO TAKE OUT

WE SPECIALIZE
IN PARTIES
AND LUAU'S

HOURS

Monday through Thursday: From 12:00 noon to 9:00 P.M.
Friday through Sunday: From 12:00 noon to 10:00 P.M.
Closed Tuesday

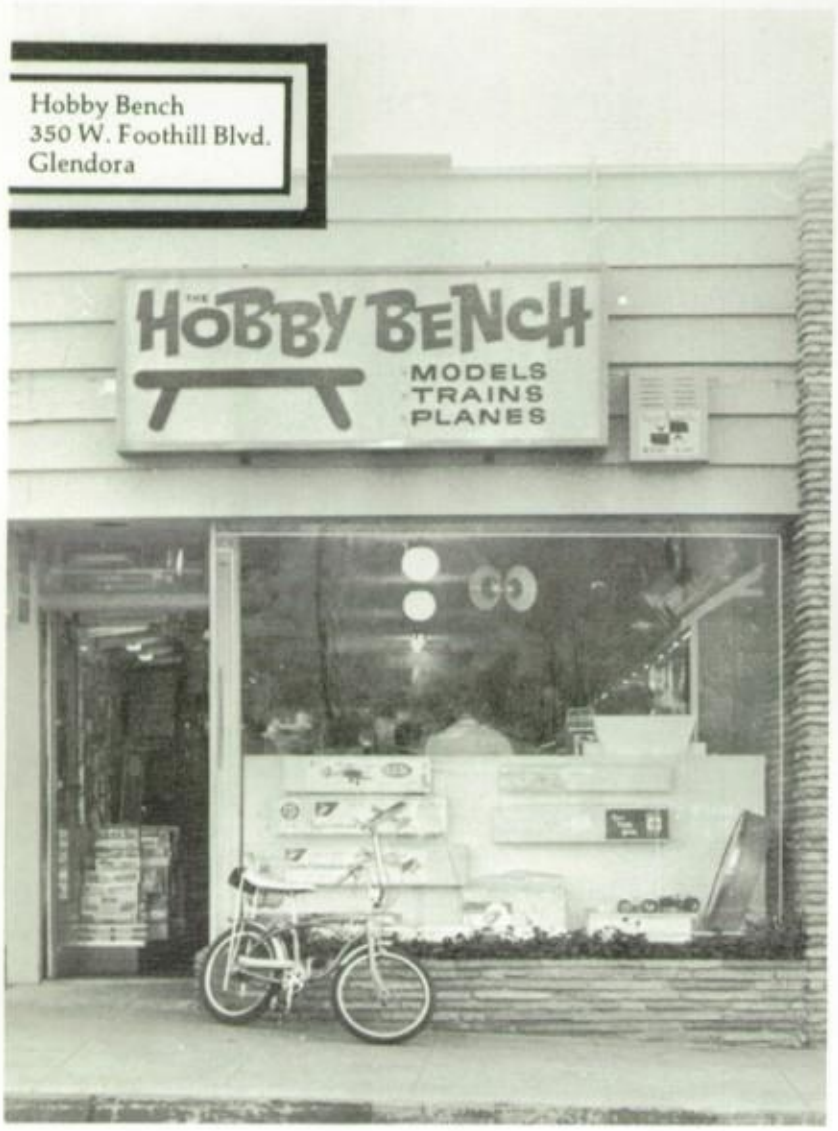

Hobby Bench
350 W. Foothill Blvd.
Glendora

Webb's Men's Wear
141 N. Citrus Ave.
Covina

McDonald's
is your kind of place.

©McDonald's Corp 1968

McDONALD'S
117 West Arrow Highway
Glendora, California 91710

Sunflower Pharmacy
20824 E. Arrow Hwy.
Charter Oak

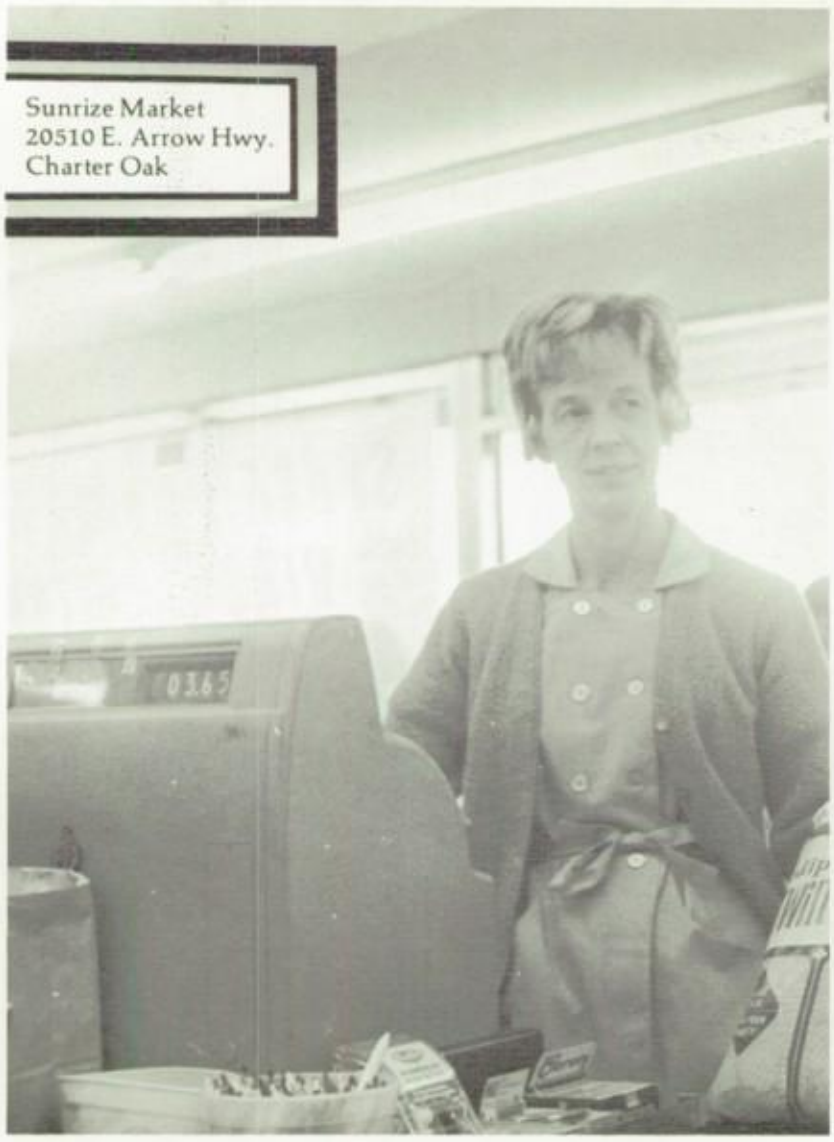

Sunrize Market
20510 E. Arrow Hwy.
Charter Oak

DELIVERY IN
COVINA, WEST COVINA
AND SURROUNDING COMMUNITIES

WORLDWIDE DELIVERY
THROUGH F.T.D. AND
INTERFLORA

Kathleen's
FLOWERS AND GIFTS

123 NORTH CITRUS AVENUE
COVINA, CALIFORNIA
LOWELL AND KATHLEEN MILLER ED 1-6308

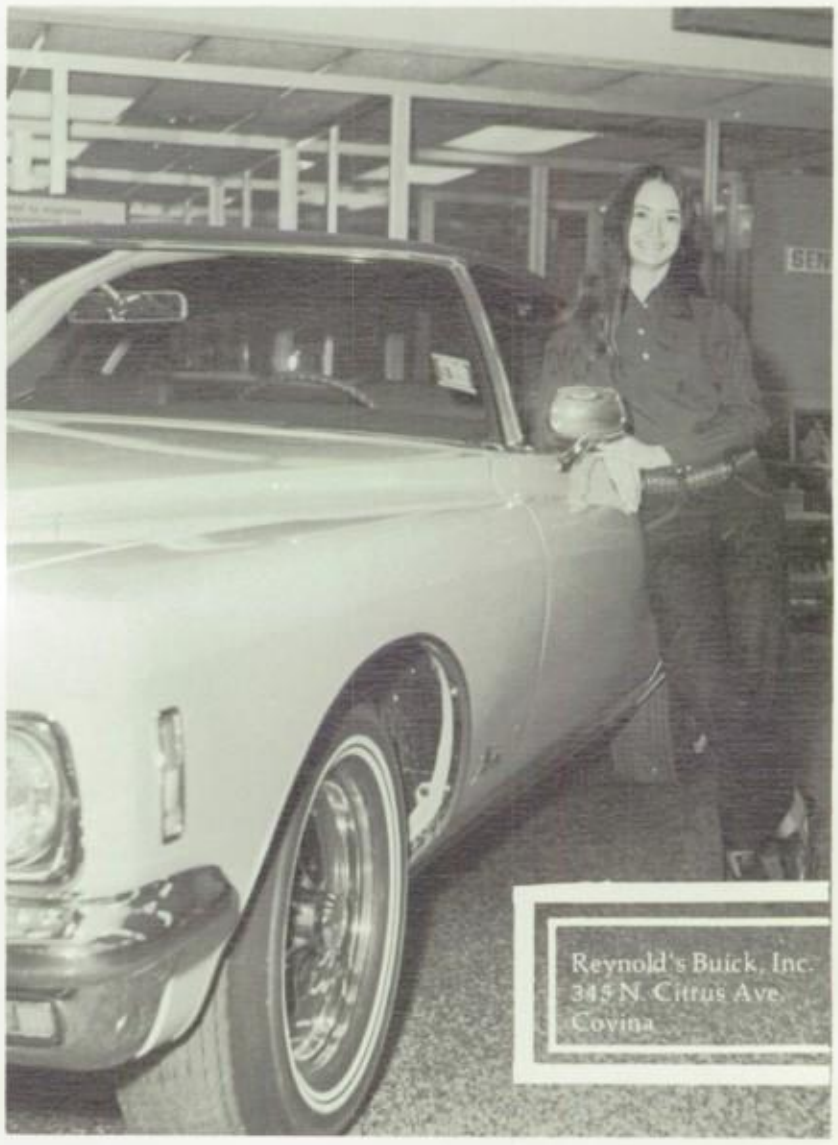

Reynold's Buick, Inc.
345 N. Citrus Ave.
Covina

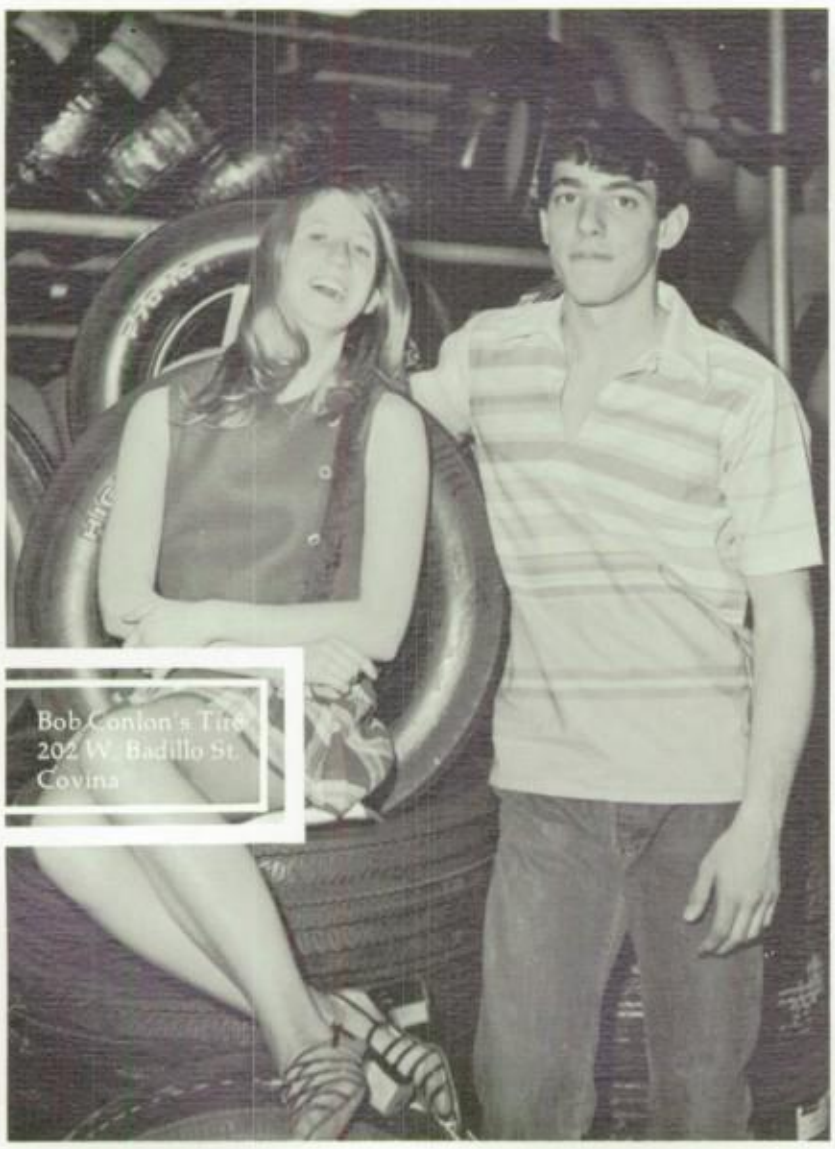

Bob Conlon's Tire
202 W. Badillo St.
Covina

A

Aanerud, Virginia 72,162
Aarestad, Ann 74,168
Aarestad, Joan 11,38,66,67,70,73,150,212
Abbott, Kathleen 168
Abundis, Donald 168
Acker, Gordon 162
Adam, Coleen 39,45,73,156
Adam, Duane 55,162
Addington, Kathryn 156
Adee, Robert 156
Adler, Jerry 11
Ahern, Brian 80,114,162
Ahlberg, Michael 81,95,168
Ahlberg, Wayne 51,44,80,118,156
Aichle, Mrs. Colleen 176
Albaugh, Graeme 98,162
Albaugh, Tara 11,70,134
Albert, Dennis 156
Aldridge, Dawn 76,156
Alford, Cynthia 11
Allen, Mark 110,156
Allen, Ruth 186
Allred, Craig 55,80,162
Alvarez, Susan 11,51
Andersen, Jim 11
Andersen, Lauren 168
Andersen, Pamela 75,162
Anderson, Janet 64,162
Anderson, Mark 72,80,162
Anderson, Stephen 156
A ndrews, Debbie 72,74,168
Andrews, Tamara 64,69,73,77,162
Angel, Deborah 74,168
Anthony, Sue 11,62,134,135
Antonoplis, Mrs. Helen 176

Applebaum, Leonard 11
Appleby, Barbara 168
Archer, Alan 107,156
Archer, Cathy 70,73,76,156
Archer, Cynthia 11,37,68,72,73
Arias, Marcy 66,162
Armento, Cynthia 11
Armento, Greg 118,162
Armentrcut, Paul 11
Armstrong, Mr. Lester T. 190
Arnold, Dan 156
Arnold, Virginia 168
Arredondo, Christina 162
Arricla, Lynda 11,70,76
Arthur, Kathy 11
Arthur, Steve 77,94,97,156
Asher, Louisa 186
Atherton, Kathleen 162
Aubolee, Carlett 168
Auzers, Egils 80,114,162
Aveni, Madelin 168

B

Babcock, Tina 168
Baber, Dorrie 11
Baber, Jim 162
Bailey, Douglas 12
Bailey, Susan 168
Baird, Mr. H.K. 69,176
Baker, Gary 118,156
Baker, Jeanette 168
Baker, Kenneth 91,116,117,156
Baker, Richard 118,168
Baker, Teena 162
Bakke, Rodney 156
Bakke, Stuart 12

Bakke, Victoria 125,162
Baleno, David 162
Ballum, Bruce 12
Ballu, Scott 156
Banks, Anita 12,64
Bao, Toni 12,75
Barger, Yvonne 76,124,156
Barillier, James 168
Barillier, Richard 156
Barker, Stephen 12,55,69
Barnes, Judy 73,76,156
Barnes, Sharon 156
Barr, Margaret 156
Barry, Debbie 12
Barry, Joseph 120,121
Barth, Janice 74,168
Barth, Karen 38,156
Bartkowski, Ed 114,162
Bartholomew, Mr. Joe 187
Basenberg, Carle 12
Basenberg, Hal 80,123,162
Basinger, Karin 41,168
Basinger, Kris 156
Basso, Thomas 122,123,168
Beal, David 12,94
Beal, Larry 94,156
Beauchamp, Candy 74,125,168
Bechtel, Bruce 12,80,83,85
Beck, Mrs. Nova 77,176
Bedford, Connie 12,37,70,74,75,150
Bedford, Sandra 125,162
Beechler, Suzanne 162
Beigay, Larry 168
Belanger, Leon 156
Bell, Allyn 12
Bell, Deborah 74,125,168
Bell, Robert 81,115,168
Bell, Steven 45,72,73,162
Beloyed, Frank 71,98,115,123
Bennett, Bob 72,118,156
Bergquist, Lynn 12
Berri, Cindy 74
Berry, Raoul 162
Best, Timothy 12
Betcke, Bridget 41,74,168
Bible, James 118,168
Bickford, David 81,173
Bissett, Phyllis 156
Black, Arlene 162
Black, Roberta 12
Blackshear, Ronald 156
Bloom, Vance 95,168
Blum, Vickye 13,58,63,138,139,150
Bodine, David 168
Boehm, Sandra 74,168
Boever, Brian 156
Bolgrien, Carl 168
Bolton, Mr. Robert 176
Booth, Arlene 13
Borck, Danny 156
Bouch, Denny 106,108,162

Bouch, Gary 13,32,73,94,97,104
Bourke, Jeffrey 55,162
Bowman, Paul 71,106,123
Bowman, Ray 45,81,168
Bowman, Victoria 162
Boyles, Catherine 168
Boyles, James 162
Bradley, Robbie 168
Bradley, Roland 118,162
Brady, Lucy 186
Breier, Ina 72,125,162
Breier, Mary 51,52,69,156
Brick, Lori 74,168
Briscoe, Steve 71,80,114,162
Brookman Mr. Claude 187
Brower, Charmel 74,173
Brown, Deborah 73,156
Brown, Debrah 162
Brown, Dora 74,168
Brown, Forest 94,114,162
Brown, Mr. Harlan 176
Brown, John 162
Brown, Mark 44,168
Bruder, David 45,168
Brundage, Melinda 13,49,55,69
Brushby, Esther 51,125,162
Bryan, Randy 156
Buckle, Michael 162
Buettel, Rory 156
Buettell, Shawn 162
Buffington, Roxanne 74,156
Bullara, Paul 162
Bullara, Tim 49,51,55,69,156
Burger, Miles 13,77,80,81,82,85
Burger, William 168
Burgess, Elmer 13
Burlew, James 13
Burnett, Donna 168
Burns, Cathyan 162

Burns, Linda 13
Burns, Michael 156
Burrows, Gerri 76,124,143
Burt, Dennis 106,108,162
Burton, Douglas 162
Butler, Steven 156
Butterfield, Pamela 75,162
Button, Cathy 74,168
Button, Chris 80,162
Byres, Gayle 168
Byrne, Gail 13

C

Cagney, Danile 162
Call, Julie 168
Callahan, Doug 13
Callahan, Richard 81,85,109,168
Callen, Bill 162
Callen, Jeanine 156
Cameron, Jeffrey 173
Cameron, Sharon 156
Cammans, Stephen 71,73,156
Campbell, Debby 13,75
Campbell, Kevin 162
Cannon, Kathlene 74,125,168
Cantrall, Steve 13
Capps, Steven 156
Caranci, Tony 156
Cardos, Cindy 75
Carey, Muriel 13
Carl, Alice 173
Carlson, Jan 14
Carona, Michael 52,80,123,162
Carpenter, Richard 162
Carr, Alan 14,80
Carr, Beverly 72,73,125,162

Carter, Tim 120
Cash, Ty 94
Castronovo, Phil 14
Caulfield, Anicia 14,32,37,143
Caulfield, Chrysa 39,60,156
Caulfield, Stephen 14
Cecere, Gina 75,162
Cecere, Debbie 168
Cecere, Tina 162
Celaya, Sharon 156
Cesene, Leonard 53,176,188
Cesene, Leonard Jr. 84,94,114
Chadwick, Thomas 168
Chan, Rick 162
Chandler, Scott 156
Chapman, Cynthia 125,162
Chapman, David 162
Chapman, Lajenda 173
Chapman, Mike 80,83,120,156
Chavez, Lillian 162
Cheney, Mr. Donald 176
Cheselske, David 156
Cheselske, Karen 68,73,77,162
Chew, Karen 64,76,162
Chew, Robert 156
Chipman, Nancy 74,168
Chock, Francis 14
Chock, Garry 162
Christie, Michael 168
Christmas, James 162
Cienfuegos, Debra 168
Cienfuegos, Michael 81,168
Cienfuegos, Robert 156
Clanton, Mr. Jim 81,85,122,177
Clark, David 156
Clark, Denise 168
Clark, Judy 73,156
Clark, Julie 125,168
Clark, Michele 156

Clement, Debra 14
Clement, Mike 168
Clinton, Linda 162
Cloutman, Michelle 168
Cloutman, Micheal 106,108,162
Clowett, Carl 163
Coatney, Sharon 14
Cobb, Shirley 156
Cobb, Sylvia 74
Cobos, Richard 106
Cobos, Robert 163
Cobos, Steven 106,108,173
Coburn, George 14,32,73,104,143
Cody, Fred 80,157
Coffey, James 169
Cohen, Barbara 76,169
Cohen, Michael 95,114,163
Coiner, Sally 60,157
Coleman, Mr. William 81,84,98,100,176
Collins, Betty 157
Collins, David 14,72,120,121
Collister, Donna 169
Collister, Nancy 157
Colombo, Julie 51,73,124,157
Colombo, Phillip 45,169
Colonna, Karyn 125,163
Comberford, Stephanie 59,70,76,77,137,157
Comerford, Mrs. Yvonne 185
Compau, Mary 169
Conklin, Sandy 151
Connelly, Michael 106,109,163
Conrad, Donna 14
Cook, James 114,163
Cooper, Susan 14,70,77,124
Cordray, Susan 14,51,62
Corey, Barbara 163
Corey, Darlene 163
Corillo, Mike 98,101
Corona, Mike 98,101,102,162

Costa, Patricia 163
Cota, Roger 14,66,67
Cournoyer, Duane 15,38,104,107,142
Covington, Dan 173
Cox, Nancy 41,74,169
Cox, Susan 15,62,64
Coye, Lee 157
Coye, Sanford 71,163
Crabtree, Steven 71
Crehan, Martin 15,33,35,73,90,91,116,117,118
119
Crocker, Barbara 55,69,157
Cross, Deborah 163
Crosby, Dorrie 74,169
Cruse, Sharon 15
Cunningham, Debra 163
Cunningham, Steve 157
Cunningham, Vicki 45,51,75,151
Cunninghame, Janet 15,44,73
Curl, Steve 169
Curtis, Thomas 163
Curtze, Debra 15,62,64
Curtze, Richard 81,169
Cutter, Kathleen 163

D

Daly, Daun 163
D'Ambruoso, Richard 80,114,163
Damewood, Karen 40,125,163
Damewood, Kathy 15,124
Damewood, Kevin 163
Damore, Mary 163
Danis, Joseph 77,90,120,123
Danley, Sherry 169
Darnell, Patty 163
Darnell, Richard 15
Davidson, Carla 41,72,74,169
Davidson, Cathy 163
Davidson, Don 15
Davidson, Donna 64,72,157
Davidson, Lorrie 157
Davidson, Marilyn 22
Davis, Celo 15
Davis, Heather 15
Davis, Holly 48,49,55,69,72,157
Davis, Janet 15
Davis, Kenneth 157
Davis, Lucy 163
Davis, Randy 151
Davis, Sheila 64,163
Dean, Kathy 169
Deckard, Gary 169
Decker, Yvonne 59,70,157
De Cuir, Rita 163
Dederich, Carol 75,163
De Forge, Robert 116,157
Delaney, John 169
Delva, Mara 41,74,125,169

Dethomas, Alex 72,195,169
Dexter, Gary 52,53,106,136,157
Dexter, Janet 37,59,70,73,77,136,151
Dias, Kenneth 163
Dias, Robert 169
Dickerson, Michael 15,110,112,139
Dickinson, Tim 71,169
Didlot, Julie 74,125,169
Diethrich, Tom 15
Digges, Carol 74,125,169
Digges, Terry 157
Dinsomore, Deborah 74,75,163
Dinsmore, Denise 74,169
Dobbins, Deborah 163
Dobbs, Randal 16
Dobbs, Thelma 186
Doherty, Robert 157
Dolf, Donna 72,73,163
Dolf, Linda 72,74,125,169
Dorsey, Karen 169
Dove, Laurel 72,163
Dow, Rick 114,163
Downs, Kelly 169
Drake, Mr. Robert 177
Drew, Dean 72,163
Drinkert, Diane 74,169
Duckworth, Ray 163
Duddridge, Mrs. Evelyn 184
Duffey, Deborah 163
Duffey, Lawrence 16
Dumais, Pamela 157
Dumais, Vicky 16
Dumez, Alan 16
Duncan, Don 81,163
Dunlap, Wesley 81,169
Dupras, Scott 120,157
Dupras, Susan 169
Dupuis, Kenneth 157
Duran, Joaquin 169

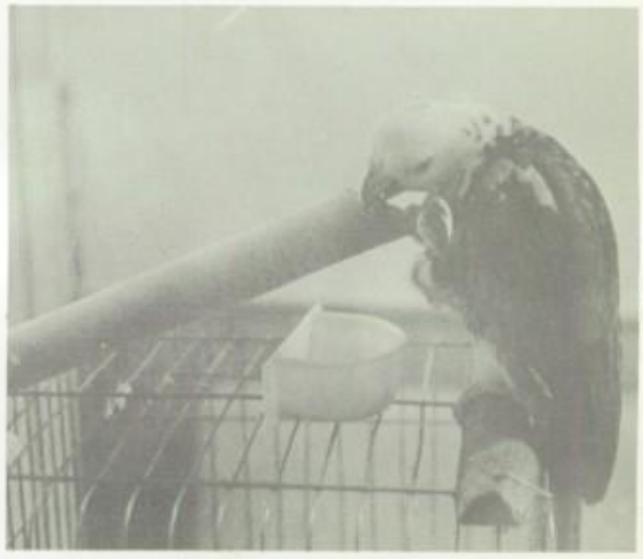

Duran, Lina 16,52
Dyer, Robert 52,53,77,104,107,136,157

E

Earhart, Debbie 163
Earl, Charlene 169
Easter, Michael 163
Edgell, Kathy 163
Edwards, Bill 69,107
Edwards, Janice 163
Edwards, Karen 163
Ehlenburg, Cheri 16,52,53,70,138,139,150
Elsasser, Gary 120,123,157
Elsasser, Robin 169
Elkin, Linda 157
Eller, James 72,163
Ellingsen, Janina 49,55,75,163
Ellis, Ronald 169
Ellison, Deborah 169
Ellison, Lorraine 16,51
Ellison, Valerie 163
Enriquez, Laura
Enriquez, Philip 169
Enriquez, Virginia 74,169
Enriquez, Yolanda 16,64,65,70,72,77,142,150
Ensman, Mr. Dallas 190
Entrikin, Anne 16,76
Entrikin, Robert 95,163
Ericksen, Mark 16
Erickson, Karen 157
Essen, Junior 163
Etter, Liz 16,58,63
Evans, Jimmy 163
Evans, Robyn 75,157
Evans, Ron 16
Everett, Darcel 16,51

Exeter, Cindy 64,157
Exeter, David 45,109
Exeter, Garey 16,38,77,80,83,98,103,143
Eyre, Kay 157
Eyre, Von 99,115,169

F

Failla, Steven 163
Farey, Dan 72,123,163
Farey, Raymond 157
Farlander, Sandra 17
Faulkner, Kim 16,17,71
Faulkner, Tamara 75,163
Favia, Tony 17,134,135
Faxon, Debye 163
Feiler, Eileen 17,68
Feiler, Eugene 163
Felberg, Michael 81,95,118,169
Ferguson, Keith 71,169
Fernandes, Cindra 17,64
Fernandes, Frank 115,169
Fernandes, Linda 52,64,151
Ferona, Anthony 173
Fetters, Mr. Wayne 81,84,85,177
Feuerhelm, Gary 163
Feuerhelm, Mark 17
Fields, Debra 163
Fields, Mrs. Irma 177
Fields, Kim 17
Fields, Scott 17
Figg, Cheryl 157
Finkle, Alan 69,157
Finkle, Brian 163
Finkle, Michael 17
Finn, Mrs. Doris 185
Finn, Karen 169
Finn, Richard 157
Fischer, Mary E. 186
Fischetti, Bob 77,80,82,94,97,120,157
Fisher, Robert 169
Fitzgerald, Mr. Thomas 190
Flesher, Laura 163
Fletcher, Lynn 39,73,124,157
Fletcher, Robert 95,115,169
Foley, Cathy 41,74,169
Foley, Michael 77,104,108,157
Ford, Cathy 17,75
Ford, Jeffrey 71,157
Ford, Randall 169
Formica, Joseph 163
Folwer, Paul 17,32
Fracasse, Lynn 169
Francis, Arthur 71,72,121,163
Frandsen, Steven 157
Fraze, Debbie 163
Frazier, Scott 163
Frazier, Wendie 17,52,70
Freed, Ann 169
Freeman, Jeff 121
Freeman, Linda 64,163
Frees, Barbara 163
French, Debra 17
Freshour, Mr. Ralph 189
Fritsch, Cynthia 74,169
Fritsch, Jim 77,104,107,163
Fritsch, Russell 151
Fryman, Mrs. Beverly 185
Fullington, Sheryl 169
Furr, Julia 173

G

Gabbe, Carolyn 163
Gallina, Anthony 163
Gallop, Mrs. Barbara 177
Garcia, Debbie 163
Garon, Bradley 90,120
Garon, Russell 77,90,120
Garrow, Cathleen 163
Garrow, Peter 17
Garvin, David 173
Gearhart, Mike 157
Gentilly, Daniel 81,169
Gentilly, George 17,55,69
Gentilly, Michael 80,84,163
Giametta, Jo 18,33,38,55,58,66,70,76,77,134,150
Gibson, Glenda 173
Gilbreth, Mr. Martin 177
Gill, Alberta 186
Gilman, Mary
Gladden, Cheryl 163
Gohl, Connie 18
Gohl, Rick 77,80,82,85,94,120,157
Going, Jeffrey 163
Golding, Bruce 71,157

Golding, Linda 18
Gomez, Jaime 169
Gomez, John 163
Goodballet, Andrew 169
Goodballet, Joe 106
Goodballet, Trudy 18,62,139
Goodman, Mrs. Georgia 188
Goodman, Laurie 169
Gorcie, Leanne 157
Gorski, Gerard 80,169
Grady, Keith 18
Grady, Tim 163
Graham, Pamela 52,62,157
Gray, Vernon 169
Gray, William 157
Greehig, Mrs. Kay 177
Gridler, Joyce 18
Gridley, Todd 116,118,163
Griffes, Sherry 164
Griffith, Roy 80,115,169
Grigg, Judy 18,76
Griner, Elizabeth 74,169
Grisciotti, Mr. Sam 178
Groessl, Mike 18
Grossguth, Andre 157
Grossguth, Marshal 157
Grubert, Syeille 18,37,48,49,55,69,72
Gruwell, Mr. Steve 80,84,110,178
Guglielmo, Gina 74,169
Gunther, Cheryl 169
Gunther, David 45,164
Gustafson, Paula 18,70,76
Gustafson, Tricia 61,75,164
Guttman, Clara 18

H

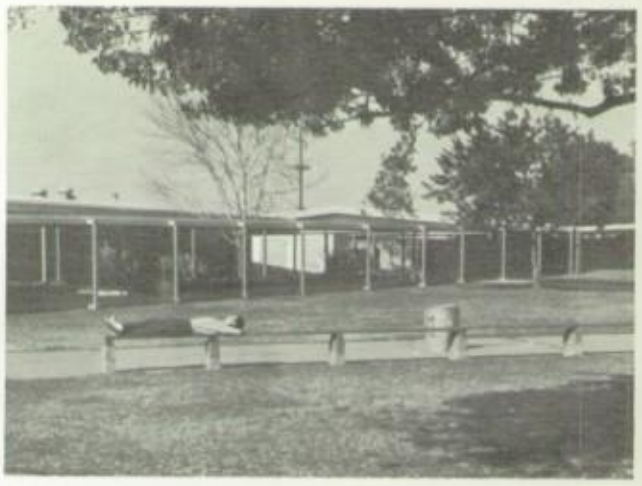

Hager, Douglas 95,118,170
Halford, John 116,164
Hall, Alene 164
Hall, Peggy 18,75
Hall, Mr. Stanley 95,115,178
Haller, Paul 164
Hallman, Cathy 68,76,164
Hallman, Karen 170
Halpern, Eric 18,45
Halvorson, Debra 74,170
Hance, Shellie 157
Hannigan, Michael 170
Hansen, Herb 82
Hanson, Debra 18,51,53,64,69,136
Harasansky, Frances 19
Harbourne, Cindy 19,75
Harbourne, Jamie 164
Harbourne, Jon 164
Harding, Mr. William 67,178
Hardman, Carcle 164
Hardy, Gladys 19
Harris, Steve 19,80,81,82,85
Hart, Miss Rickie 178
Harvey, John 170
Hatcher, Michael 19
Hatton, James 45,51,164
Hauser, Herb 80,120,158
Hauser, Kim 164
Havens, Betty 158
Havens, Dena 50,52,72,164
Hawkins, Pamela 19,76
Haynes, Kathy 76,170
Hays, Roger 170
Head, Mrs. Connie 189
Head, Deborah 124,158
Hecox, Mary 186
Heinrich, Darrell 71,72,81,164
Hemingway, Cheryl 158
Hemingway, Sherry 158
Hengeveld, Ann 19
Hengeveld, Gary 80,123,164
Herera, Stephanie 124,158
Herera, Steven 81,115,170
Hernandez, Morrie 52,164
Herrera, Cindy 74,170
Herrera, Krist 19,80,82
Herson, Pamela 68,125,164
Herzog, Gabriel 170
Hess, Dolores 19
Hess, Jeffrey 158
Hesse, Janet 64,158
Hickey, John 98
Hicks, Scott 164
Higgins, Wendy 75,158
High, Pete 80,82,158
Hill, J. Laird 71,72,158
Hill, Sara 158
Hipple, Larry 108
Hoeg, Colin 170
Hoelke, Mrs. Mary 179
Hoelke, Mr. Roy 178

Hogan, Kitty 75,164
Hogan, Vern 158
Hogue, Gordon 170
Holinstat, David 48,49,66,69,71,158
Holland, Cynthia 19,37,59,70,143
Holland, Michael 37,110,112,164
Holland, Michelle 41,74,170
Hollenbeck, Leonard 72,80,85,164
Hollingsworth, Chris 173
Hollopeter, Doug 94,158
Holloway, Frank 158
Holloway, Nedra 61,125,164
Holman, Robert 164
Holmes, Cynthia 68,158
Hopkins, John 19
Horvat, John 110
Hossler, Cindy 39,60,70,158
Host, Elaine 170
Hotard, Amy 40,61,125,164
Houston, Donald 94,158
Houston, Katherine 164
Howard, Nicholas 52,81,170
Howes, Susan 19
Hudson, Cheryl 164
Huerta, Kathy 19
Huerta, Ralph 164
Huerta, Valerie 158
Hult, June 19,76
Humphrey, Richard 80,98,103,120,164
Humphrie, Mike 77,121,158
Hunt, Mr. Donald 179
Hunter, Linda 164
Hunter, Pamela 72,164
Husbands, Debra 125,164
Huss, Mike 158
Hutchens, Dawn 75,158,170
Hutchings, Chris 106,109,164
Hutchings, Elizabeth 20,72
Hutchings, Victoria 73,76,158
Hutchison, James 173

I

Idle, Robert 158
Ingold, Terry 164

J

Jack, Judy 158
Jackson, Jana 173
Jacob, Heather 170
Jacob, Kitty 158
Jacobs, Sandy 158
Jacobsen, Randy 20,91,120
Jacobson, Becky 64,76,158
James, Sheila 76,158
Jensen, Gwen 20,76,124
Jensen, Nina 164
Jensen, Ronneece 164
Jensen, Terri 20,38,75
Jeter, Cynthia 20,75
Jeter, Debra 164
Jewell, Gary 164
Jobe, Alan 20,77,80,82,98,120,122,123
Jobe, Russell 106,173
Johnson, Charlen 20,51,52
Johnson, Cynthia 170
Johnson, Darlene 52,164
Johnson, Kathy 158
Johnson, Phillip 170
Johnson, Mrs. Mary 189
Johnson, Sue 170
Johnson, Thomas 158
Jones, Jana 20
Jones, Mrs. Janis 178
Jones, Jeffrey 72,158
Jones, Mark 158
Jones, Rosanne 72,125,170
Jones, Wayne 51,52,94,158
Joseph, John 158
Joseph, Susan 75,164
Judge, Mathew 20
Jung, Helen 186

K

Kallio, Bonnie 64,72,158
Kalthoff, Bill 20,80,82
Kammerer, Ingrid 125,170
Karaska, Lisa 164
Kay, Pam 20,75
Kazsuk, David 20
Kazsuk, Joe 164
Keane, James 81,160

Keating, Russell 170
Keidel, Leslie 20
Keilty, Billy 77,80,81,158
Keilty, Tommy 80,82,94,158
Keitel, Seth 81,95,118,170
Kekos, Jerry 158
Kennedy, David 170
Kent, Baden 55,69,164
Kent, Craig 20,52,104,106,107,108,109,143
Kent, Dean 109,173
Ketter, Chuck 49,55,69,72,158
Keyner, Audrey 74,170
Keyner, Marjorie 77,125,164
Keyner, Ruby 21
Kidd, Bruce 21,45,72,73,90,116,117,119
Kidd, Melanie 170
Kidwell, Wilma 72,164
Kilde, Chad 98,164
King, Kenneth 21
King, Nikki 21,33,38,60,124,134,135
Kinsey, Robert 21
Klein, Ruth 51,71,72,76,158
Klima, Mrs. Kitty 184
Klingensmith, Karla 21,52,53
Klingensmith, Kris 170
Klomhaus, Dorothy 158
Klomhaus, William 164
Knapp, Paul 164
Knecht, Kathlee 170
Knott, Barbara 21,52,53
Kosareff, Carol 37,40,74,125,164
Koshmider, Paul 164
Kramer, Denise 21,76
Krieger, Chris 164
Krieger, Edward 21
Krizman, Deborah 21
Kroll, William 158
Krueger, Mr. Ken 104,106,107,108,109,179
Kuderna, Melanie 74,170

Kulp, Miss Faye 179

L

La Bate, Mr. Tulio 179
Ladage, Linda 51,55,69,124,158
Lafond, Michael 170
Lafond, Vicki 76,124,158
Lamb, Diane 158
Lamb, Greg 106,114,164
Lamb, Robert 164
Lancaster, Connie 61,164
Lancaster, Jed 95,170
Lancaster, Mike
Lanfranca, William 158
Lange, Patrici 21
Lansford, Melody 60,158
Lanterman, Mark 21
Largent, Colleen 170
Largent, Fred 21,90,120
Larner, Anthony 158
Larner, Steven 170
LaRock, Robert 170
Larrea, Elizabeth 64,158
Larson, Cathleen 170
Lascalera, Jim 71,77,80,82,114,120,123,158
Lassiter, Jody 75,164
Last, Marian 21,32,36,37,38,52,76,124,150
Latticlait, Pamela 22,52
Lau, Carl 81,95,170
Lau, Paul 120,158
Lawrence, Eileen 158
Lawrence, Janet 40,73,125,164
Lawson, Steven 45,164
Lawson, Susan 170
Leavitt, Ray 22,33,94,96,110,111,113
Leder, Karen 51,52,53,73,77,164
Lee, Cindy 170
Lee, Dennis 110,111,113
Lee, Renee 22 ,158
Lee, Vanessa 22
LeFever, Frank 164
Leff, Rick 22,77,80,81,83
Le Master, Michell 158
Lewis, Chris 74,125,170
Lewis, Jeffrey 22
Lewis, Lili 74,170
Lewis, Stacie 64,159
Lewis, Susan 64,72,169
Lewis, Teri 49,51,55,69,159
L'Hommedieu, Mark 83,170
Lim, Mr. Lew 118,119,179
Lindewall, David 173
Lindquist, Jennifer 170
Lindquist, Tim 164
Line, Howard 164
Link, Cathryn 74,170
Link, David 159
Lions, Patty 72

Lishko, Pam 22,124
Livesay, Karen 22,38
Lloyd, Brian 95
Lockett, Michelle 41,125,170
Loggia, Thomas 159
Loder, Jeanette 164
Lomonaco, Linda 22,37,70,143,150
Long, Cynthia 61,164
Long, Harvey 164
Long, James 164
Long, Lee 44,115,173
Long, Phillis 170
Loomis, Karen 44,170
Lopez, Rossi 74,76,170
Loughlin, Daniel 22,134
Lowery, Louise 164
Ludvigsen, Art 95,109,170
Lukina, Warren 77,80,81,82,85,159
Luna, Dolores A. 159
Lundberg, Kim 164
Lunde, Cheryl 74,170
Lutz, Donald 71,72
Lutz, Karl 115,170
Lyness, Theresa 173
Lyon, Dennis 159
Lyon, Rickey 165
Lyons, James 159
Lyons, Patty 171

M

Macaluso, Robert 159
Mah, Carolyn 22
Mah, Tony 165
Maize, Kristin 173
Maize, Marian 44,125,165
Maize, Rhoda 22,44,124

Maliszewski, Mary 23
Malone, Larry 41,77,104,108,171
Malone, Lynn 70,75,159
Maloof, Mr. Larry 81,84
Mandernach, Jay 45,118,165
Mann, David 81,121,171
Mann, Dennis 165
Manzone, Russell 98,165
Maples, Vincent 165
Marchillo, Lu Ann 165
Marcum, Melody 173
Marseilles, David 71,77,80,83,159
Marshall, Becky 171
Marshall, Darrell 98,165
Marshall, David 159
Marsilio, Tony 165
Martikan, Charles 71,110,159
Martikan, Jennifer 64,73,165
Martin, Cathy 74,171
Martin, Dan 171
Martin, Mr. Ed 187
Martin, Eric 71,165
Martin, Loren 110,165
Martin, Mary Jo 165
Martin, Michael 77,80,81,83,159
Martin, Patricia 173
Martin, Susan 75,165
Marullo, James 114,165
Mas, Judy 23
Mason, Andrew 80,85,110,165
Mason, David 23,120,121
Mason, Laurie 74,171
Mason, Linda 77,159
Mason, Lou Ann 44,125,165
Massey, Bill 23
Masters, Cathy 125,165
Mathias, Mr. Donald E. 71,170
Matthews, James 165
Matthews, Juanita 23

Matthews, Margo 23
Matthiesen, Cathy 75,165
Matthiesen, Melvin 173
Mauck, Curt 23,77,80,83,85
Mauldin, Albert 159
Mauldin, Marsha 165
Maxwell, Madelyn 23
Maxwell, Michael 165
Mayes, Jimmy 173
Mazon, Barbara 171
Mc Bath, John 23
McBath, Nancy 74,171
McBath, Teri 125,165
McCallum, Miss Marjorie 68,180
McCarthy, Mrs. Carol 180
McConnell, Bettejane 159
McCoy, Robert 171
Mc Culloch, Amy 73,159
Mc Daniel, June 23
Mc Daniel, Marvin 173
Mc Daniel, Peggy
Mc Donald, Courtne 173
Mc Donald, Debra 71,72,124,159
Mc Donald, Kenneth 23
Mc Donald, Laura 125,171
Mc Entee, Kathy 165
Mc Farlane, Sandy 23
Mc Gowan, John 23
McHugh, Michelle 125,165
McKee, Debra 165
McKemy, Mrs. Patricia 125,180
Mc Kinley, Audrey 23
Mc Kinley, Jerry 165
Mc Kinley, Paul 171
Mc Kune, Debora 74,171
Mc Laughlin, Dennis 173
Mc Laughlin, Erin 24
Mc Lellan, Colleen 66,67,159
Mc Lellan, Jeff 71,73,165
Mc Neal, Gary 171
Mc Nichols, Helen 171
Mc Pherren, Matt 24,38,69,77,90,120
Meade, Donna 75,165
Medina, Melinda 72,74,76,111
Medlock, Linda 24
Medlock, Michael 159
Meehan, Mr. Michael J. 180
Meek, Mrs. Billy 184
Meek, Becky 73,77,165
Meek, Gwynn 24
Melton, Leslye 66,67,159
Memler, Jeffrey 117,118,119,171
Mendoza, Corina 74,171
Merrill, Tom 81,99,115,171
Messner, Cathi 24,70,76
Messner, Scott 77,98,110,113,159
Metcalfe, Norman 165
Meza, George 159
Mickelson, Dennis 165

Mickelson, Mary 72,159
Miles, Brent 24
Miles, Paula 76,77,125,165
Miller, Barry 24,37,68,98,100,101,102,103
Miller, Cameron 171
Miller, Deborah 173
Miller, Dennis 44,93,165
Miller, Don 41,173
Miller, Gayle 24
Miller, Jeanie 75
Miller, Kathy 75,159
Miller, Laura 64,165
Miller, Michael 115,171
Miller, Michael 159
Miller, Robert 71,171
Miller, Sandra 171
Miller, Tonni 24
Miller, Vaughn 98,159
Miller, Wendell 116,117,165
Millichamp, Dean 80,81
Milling, Cynthia 41,74,171
Minkel, Rosanne 171
Minton, Anita 24,62,71,72
Mitchell Dan 77,83,85,94,120,159
Mize, Marlene 24
Moll, Betsy 51,159
Moll, Laurie 24,51,52
Moll, Robert 52,171
Molodowitch, Martha 51,136,159
Monday, Steven 165
Montilepre, Dennis 165
Montilepre, Nick 171
Moore, Heidi 171
Moore, Jerry 24
Moore, Kay 74,76,171
Moore, Vicki 159
Moreiko, John 159
Morgan, David 80,95,173
Morgan, George 24,110,111,112,138

Morgan, Jerry 115,171
Morgan, Michael 165
Morgan, Monte 25
Morgan, Theresa 41,74,171,125
Morosan, Louis 165
Morris, Clarence 165
Morris, Jackie 159
Morrow, Carolyn 171
Morrow, Deborah 75,159
Moses, Barbara 173
Moses, Robert 81,171
Mosley, Wendy 171
Mossman, Morgan 25
Mott, Dana 74,125,171
Mott, Michael 165
Mouritzen, Arthur 159
Moynagh, Lynn 171
Muir, Janie 44,72,93,121,165
Mullen, Maureen 41,171
Murray, Ted 25
Murrell, Sandra 70,159
Musselman, Bill 171
Myers, Sheroly 71,171

N

Nakamoto, Mitsuko 25,37,70,76
Nakamoto, Tamiko 159
Nash, Randy 165
Natale, John 66,80,120,165
Natalo, Jim 25
Nebeker, Burke 33,80,81,83,98,159
Nelson, Cynthia 25
Nelson, Debbie 25,26
Nelson, Debra 25,32,58,134
Nelson, Jon 115,171
Nelson, Vickie 16

Newby, Jack 25,49,69,107
Newman, Gary 25
Newman, Mark 171
Newton, Rory 74,171
Newton, Val 44,114,159
Nickels, Randall 171
Nieman, Mary 186
Nightingale, Carol 171
Nightingale, Jeri 75
Nowak, Terry 171
Nowakowski, Donna 37,71,159
Nunez, Carol 165
Nunez, Ronald 171

O

Oats, Angelia 125,171
Oconnell, Pamela 165
Oconnell, Stephen 159
Oconnor, Eileen 159
Oconnor, Kathlee 159
Ohmert, Mrs. Lucille 180
Okamura, Nobuyk 165
Olsen, Carol 165
Olsen, Cindy 171
Olson, Sandra 72,165
Orienti, Frank 159
Osborne, Charlen 165
O Toole, Michael 159

P

Pack, Robbie 75,159
Palm, Miss Barbara M. 180
Palmquist, Patrici 74,171

Panknin, Debbie 44,72,171
Parcher, Ricky 159
Paris, Cathy 25
Paris, Denise 74,171
Paris, Michael 165
Parisi, Toni 165
Pearce, Ken 25,45,53,136
Pelletier, Marc 66,68,165
Pelletier, Elaine 171
Peltier, Joella 159
Penrod, Jean 25
Perkins, Pamela 159
Perri, Cynthia 125,171
Perry, Doug 25
Peterson, Caryn 75,165
Peterson, Chris 171
Peterson, Debra 125,165
Peterson, Debbie 164
Peterson, Debra 125,165
Phelps, Melinda 171
Phillips, Gary 171
Phillips, Lea 66,75,165
Phoenix, Donald 25
Pickett, Karen 26,56
Pickle, Steve 81,85,98,121,171
Pidskoch, Debbie 125
Pierce, Mr. Fred 187
Pierce, Nancy 171
Plate, Deb 77,124,159
Plate, Richard 165
Plenty, John 71,106,108,165
Plummer, Karl 159
Plummer, Melody 75,165
Podskoch, Debra 165
Poirier, Bobbi 171
Poole, Kim 26
Poore, Wayne 104,107,165
Porter, Claudia 76,166
P ori 75,1[illegible]9

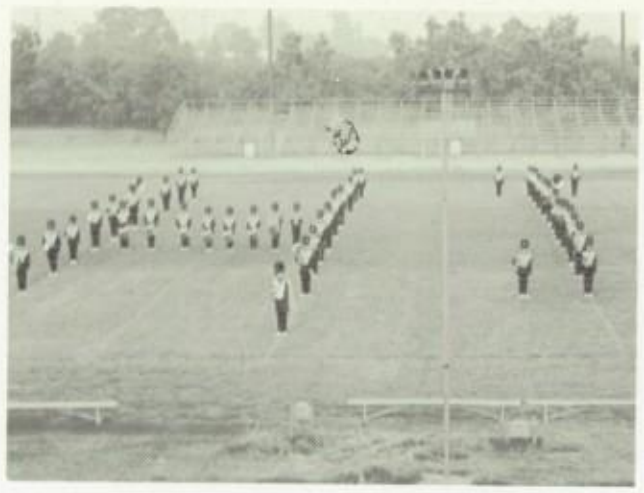

Powers, Sharon 26,39,55,63,69,137
Pratt, Bud 172
Pratt, Judy 52,72,76
Preisinger, Nancy 159
Preston, Deborah 166
Price, Cynthia 26,64
Price, Gregory 81,172
Price, Michael 159
Pullins, Roxanne 166
Pursell, Michael 73,114,166

Q

Quevedo, John 166

R

Rachman, Gary 45,80,83,116,118,159
Ramirez, Denise 74,160
Ramirez, Isadore 81,172
Rampe, Mrs. Grace 185
Ramsey, Kirk 81,95,172
Rand, Chris 125,172
Rask, Tim 122,160
Ratcliff, Deborah 26,64
Ratcliff, Dennis 160
Rayner, Carol 41,172
Rayner, Catherine 166
Rauskin, Dorothy 26,45,51,73,124
Reaves, Rhonda 26
Recio, Mr. Ruben 72,181
Redmon, Miss Emilie 124,180
Reed, Peggy 172
Reed, Thomas 44,66,160
Regotti, Craig 172
Reich, Mr. Charles 97,181
Reich, Pam 26
Reigel, Dawn 75,166
Reisinger, David 160
Remillard, Lou 26,95
Remillard, Luc 166
Rezler, Michali 172
Rhoads, Kim 74,172
Rice, Deborah 26
Rice, Jerry 26
Rice, Pamela 74,172
Richards, Mr. Clyde 188
Richards, Darrell 26
Richards, Debbie 64,76,160
Richardson, Jeanne 52,160
Richardson, Susan 26,62,64
Richau, Bonnie 125,172
Richmond, Glynn 172
Richter, Donna 160
Rickard, Dana 160

Riddle, Ronnie 166
Ridlon, Karen 27
Ridlon, Sue 160
Riegert, Janice 160
Riessen, Calvin 93,123,173
Rinderle, Alexander 27
Rinderle, Bettian 166
Rinderle, George 173
Ritter, Tom 172
Roberts, Karen 74,125,172
Roberts, Leon 160
Robeson, Mr. Frank 187
Robinson, Dean 166
Robinson, Roberta 68,166
Robinson, Susan 40,125,166
Rochlin, Paul 166
Rofelty, Diane 27,32,38,58,70,138,139,150
Rogers, Karen 64,160
Rogers, Wayne 160
Rohrbacher, Jacob 71,160
Roland, Dolores 172
Roland, Kevin 90,160
Rollman, Roy 110,113
Rollman, Steven 1,115,172
Romero, Angie 166
Romero, Phyllis 27
Romero, Rick 172
Romero, Sandra 75,166
Roosa, Melody 27
Rose, Jay 52,120,122,166
Rose, Kevin 94,97,160
Rose, Richard 166
Ross, Cheryl 27
Ross, Cynthia 166
Ross, William 172
Roth, Charles 68,160
Rowe, Carol 71,166
Rowe, Linda 27,72,76
Rowley, Pamela 160

Rubke, Paul 160
Ruck, Roxanne 172
Ruddock, Cynthia 160
Ruddock, Leon 81,121,172
Rudzik, Mark 81,172
Rugee, Todd 49,55,69,72,160
Rumble, Scott 27,98,101
Rumble, Tracey 77,125,166
Rumph, Jeff 160
Rundio, Kathryn 186
Rutherford, Annette 27,60,70,138,139
Rutherford, Jim 77,80,81,82,85,94,160
Rutherford, Mark 80,98,123,172
Ruttan, Sandy 27,37
Ryan, Kirby 27
Ryerson, Gayle 160
Ryerson, Pamela 172

S

Sabo, Billy 172
Sabo, Pam 27
Sager, Thomas 160
Sakamoto, Mariko 27,69,75
Salling, Deborah 166
Salvati, Debra 64,73,166
Samples, Gale 166
Sanchez, Richard 121
Sanders, Bonnie 27,64,65,69,72
Sanders, Linda 170
Sanders, Rex 28,71,72,73,91,120
Sanders, Terry 74,172
Sanderson, Linda 41,74,172
Sanderson, Russell 96
Sands, Karen 28,64
Sands, Pam 172
Sare, Thom 91,94,120

Saris, Marc 77,80,82,85,160
Saylor, Mrs. Ann 181
Scarborough, Gary 44,118,166
Scarff, Dana 160
Schack, Marilyn 160
Schack, Wendy 44,51,166
Schaeffer, Pamela 66,166
Schaffer, Sheila 160
Schambers, Mark 115k173
Scheider, Chris 160
Schenkel, Deborah 172
Schenkel, Richard 71,166
Schlaufman, Dean 166
Schlieder, Susan 40,125,166
Schmidt, Rody 166
Schneider, Deborah 166
Schneider, Mr. John J.
Schneider, Joseph 81,115,173
Schneider, Susan 28
Schnell, Pamela 28
Schnell, Paul 172
Schrader, Stephen 80,82,166
Schrieber, Anita 28,64,71,72
Schroeter, Marc 72
Schueller, Loretta 28
Schuhr, Toni 44,125,172
Schultz, Douglas 45,72,172
Schultz, George 28
Schultz, Rebecca 166
Schumacher, Carol 125,166
Schwartz, Janet 173
Scollard, Maurenn 28
Scott, Albert 160
Scurti, Florette 160
Sedillo, Ernest 81,173
[illegible] Joellen 166
Selman, Joy 74,172
Sels, Roger 80,94,114
Selway, Diane 125
Selway, Joan 28,75
Senechal, Cindy 74,172
Sera, Annette 172
Sessions, Cheryl 172
Shafer, Mr. Harlan 76,181
Shattuck, Robert 172
Shaw, Laura 28
Shaw, Pamela 172
Shaw, Randy 71
Shellman, David 104,166
Shetland, Mrs. Eileen 181
Shimoji, Ann 28,37,62,72
Shire, Pam 160
Shirley, David 173
Shorey, Robin 63,76,77,166
Sickman, Lenny 80,85,121,123,166
Sickman, Susan 72,166
Sievertson, Mark 172
Sigler, Mary 28
Sigmier, Todd 160

Silva, Steven 172
Simmons, John 28
Simpkins, Janis 172
Simpkins, Kenneth 106,108,166
Sims, Karen 172
Sinclair, Debbie 29
Siples, Linda 51,70,73,160
Skelley, Cindy 172
Skelley, Debbra 75,166
Skinner, Lorna 63,166
Small, Brenda 160
Smith, Allen 160
Smith, Bruce 173
Smith, Bruce 80,98,102,166
Smith, Debra A. 29,37,70
Smith, Debra J. 37,76,166
Smith, Joyce A. 29,55,62,64,69,166
Smith, Lori 125,166
Smith, Matt 29,33,77,80,83
Smith, Nathan 181
Smith, Randall 29
Smith, Richard 71,77,80,83
Smith, Terry 167
Smith, Tim 58,71,77,80,81,83,98,103,160
Smoley, John 172
Snoot, Dale 72,172
Snyder, Grant 110,160
Snyder, Marilu 74,172
Sodders, Carol 160
Solis, Randy 160
Solomon, Richard 51
Sorgani, Douglas 172
Sorgani, Michael 160
Spargo, Norma 167
Sparks, Robin 160
Sparlin, Doug 95,172
Spier, Leslie 73,167
Spoerl, Mr. Karl 181
Spohn, Mr. Howard 181

Sprout, Oren 90
Stanley, David 172
Stanton, Lori 74,125,172
Stanton, Vicki 75,160
Staples, Jon 160
Starkweather, Jena 172
Starkweather, Mrs. Martha 182,183
Steece, Steven 87,121,172
Steele, Paul 160
Steele, Sammy 29
Steenson, Donna 173
Stefan, Dawn 173
Stefan, Juliann 160
Stefan, Yvonne 173
Steffey, Carl 167
Steinhart, Carolyn 74,173
Stephens, Mark 160
Stettler, Mr. Robert 183
Stevens, Vickie 160
Stewart, Gil 77,80,82,85,120,123,138,160
Stewart, Richard 160
Stith, Ronald 167
Stoke, Mark 80,98,123,167
Stoke, Todd 29,77,80,81,83,98,100,101
Stoker, Kim 29,110
Stokes, Lloyd 29,52,53
Stollmeyer, Ronald 160
Stollmeyer, Thomas 98,106,173
Story, Randy 116
Stoudt, Mrs. Maxine 184
Strain, Gary 173
Streight, David 69,167
Streight, Sharon 29,33,48,49,51,55,69,71,73
Strong, Sharon 167
Stroschein, Carl 173
Stroschein, Paul 77,80,81,83,160
Strouse, Ronnie 74,173
Stubblefield, James 167
Sundberg, David 29

Sundstrand, Mr. David 183
Swanson, Sonja 44,167
Sweet, Cathy 160
Sweet, Jack 81,95,118,173
Sweet, James 173
Sweet, Jan 37,71,77,124,160
Sweetwood, Stephanie 75,167
Swift, Barry 167
Sydow, Mr. Ernie 44,136,182
Sylvester, Billy 29,33,80,81,82,143
Sylvester, Nancy 125,173
Sylvester, Stephen 80,167

T

Takemoto, Cheryl 39,68,124,160
Takemoto, Steven 95,99,118,119,173
Tanner, Sam 29
Tavey, Cheryl 76,77,125,167
Taylor, Cathleen 167
Taylor, Lisa 74,173
Teeple, Mrs. Rosalie 183
Teeter, David 81,173
Tesarski, Monica 160
Thacher, Jeffrey 173
Thacher, Peter 160
Thomas, Larry 29,77,80,81,83,85
Thomas, Nancy 182
Thomas, Stephen 68,167
Thomas, Tommy 80,173
Thompson, David 160
Thompson, Kim 160
Thorpe, Jay 167
Thorpe, Mrs. Marie 185
Thrasher, Debby 30
Tibbetts, Jeff 44,51,94,160
Tibbetts, Kristy 30,33,51,73,124
Tilt, Jim 90
Tindel, Brent 81,173
Tombow, Les 81,118,173
Toomey, Sharon 39,94,124,160
Toomey, Shawn 30,72
Torrance, John 160
Torres, Henry 167
Torsell, Karen 76,160
Toscano, Catherine 167
Toscano, Joana 173
Tourse, Richard 30,120
Trader, Myra 184
Trader, William 167
Trescott, Todd 30,32,38,80,81,82,85
Torllman, Rosey 167
Truax, David 68,72,173
Trudgeon, Kevin 30
Truex, Bonnie 173
Tummino, Heather 173
Tummino, Lisa 75,167

Turgetto, Cathy 66,68,167

U

Ucker, Carla 160
Umbel, Sherry 68,167
Underwood, Jane 52,167
Unsoeld, Diane 72,74,173
Unsoeld, Mark 72,98,102,103,114,167
Upole, Jackie30

V

Vacek, Kathleen 75,167
Vacek, Mark 173
Valencia, Delia 173
Valencia, Henry 167
Van Blankenstein, Cornelius 81,95,182,183
Vander Schouw, Jennifer 75,167
Van Veghten, Howard 167
Van Winkle, Gary 80,81,83,107,167
Vanzile, Ernie 118,173
Vaughn, Rickey 173
Veillon, Judy 160
Vengerick, Ralph 30,80,81
Verhamme, Valerie 173
Vick, David 161
Vilter, David 80,173
Vilter, Steve 77,161
Vine, Robert 167
Vine, Stephen 30
Vinson, Alan 167
Vinzant, Annamary 173
Vinzant, Sherry 167
Vogel, Mike 173

W

Wadsley, Donna 173
Wadst, Donald 167
Wagner, Billy 173
Wahl, Ralph 167
White, Mary 167
Wallace, Sandra 40,51,73,125,167
Waln, Bruce 45,73,93,118,119,167
Ward, David 45,72,161
Waters, Cheryle 161
Waters, Connie 173
Watson, Mrs. Virginia 182
Watt, Melanie 74,125,173
Watt, Wayne 77,104,108,109,161
Weaver, Becky 30
Webster, Sue 30
Wehrwein, Mary 30,76,124
Weikel, Gary 71
Weimer, Steven 44,51,161
Wells, Penni 55,69,161
Weshler, Mr. John 189
West, Ronald 116,118
Weyl, Rick 161
Whiting, John 71,173
Whitton, David 173
Whitton, Grace 124,161
Whitton, Joan 161
Whyman, Corinne 173
Whyman, Shelley 125,167
Whyte, Candace 173
Whyte, Tim 30
Wickham, Janelle 72,173
Wiggins, Wendy 161
Wilcox, Rick 161
Wilder, Diane 76,161
Wilkins, Jackie 81,98,167
Wilkins, William 81,95,99,115,173
Williams, Andrea 68,167
Williams, Brian 173
Williams, Deborah 70,161
Williams, Jim 94,161
Williams, Jeanine 30,37,52,70,73,76
Williams, Johnnie 167
Williams, Leslie 44,167
Williams, Sandy 161
Williams, Selby 31
Williams, Sharon 31
Williams, Sheila 167
Williams, William 161
Williams, Yvonne 161
Williamson, Dorothy 125,167
Williamson, Lorna 44,173
Willis, Sandy 31,49,55,69
Willis, Susan 31,64,65,150
Willison, Mr. Paul 187

Willyard, Mr. Jerry 187
Wilson, Debra 44,167
Wilson, Jerry 161
Wilson, Joyce 173
Wilson, Judy 3
Wilson, Kathy 75 31
Wilson, Ron 31,110,111,112
Wilson, Russell 161
Wilson, Sharon 39,90,161
Wilson, Tracy 167
Wingert, Cynthia 74,167
Wingert, Pamela 173
Winklepleck, Jack 31
Winklepleck, James 80,167
Winters, Mrs. Marion 188
Wishmeyer, Brent 161
Wiskman, Janell 74
Witt, Robert 167
Woehler, Mr. John 81,85,116,183
Wofford, David 171
Wofford, Fay 31
Wolslagel, Kay 125,161
Wood, Janet 72,74,173
Woodman, Duane 173
Woodruff, April 161
Wooten, Dennis 81,95,173
Worland, Alison 161
Worley, Dennis 31,80,83,116
Worley, Phillip 73,116,118,119,167
Worrell, Lori 74,173
Wright, Jeanette 167
Wuestwald, Ted 161
Wyatt, Richard 161

Y

Yamashita, Ronald 118,173

Yamashita, Thomas 98,102,103,116,118,161
York, Deni 173
York, Jimmy 167
Yost, George 94,167
Young, Orlando 173
Young, Thomas 161
Yount, Belinda 173

Z

Zaccardo, Joseph 167
Zang, Debbie 167
Zaremba, Chariss 173
Zaremba, Debi 31
Zeiter, Janis 125,173
Zimmer, Scott 173
Zinkel, Richard 167
Zsenyuk, Steven 31
Zubiate, Karen 74,173
Zubiate, Kay 161

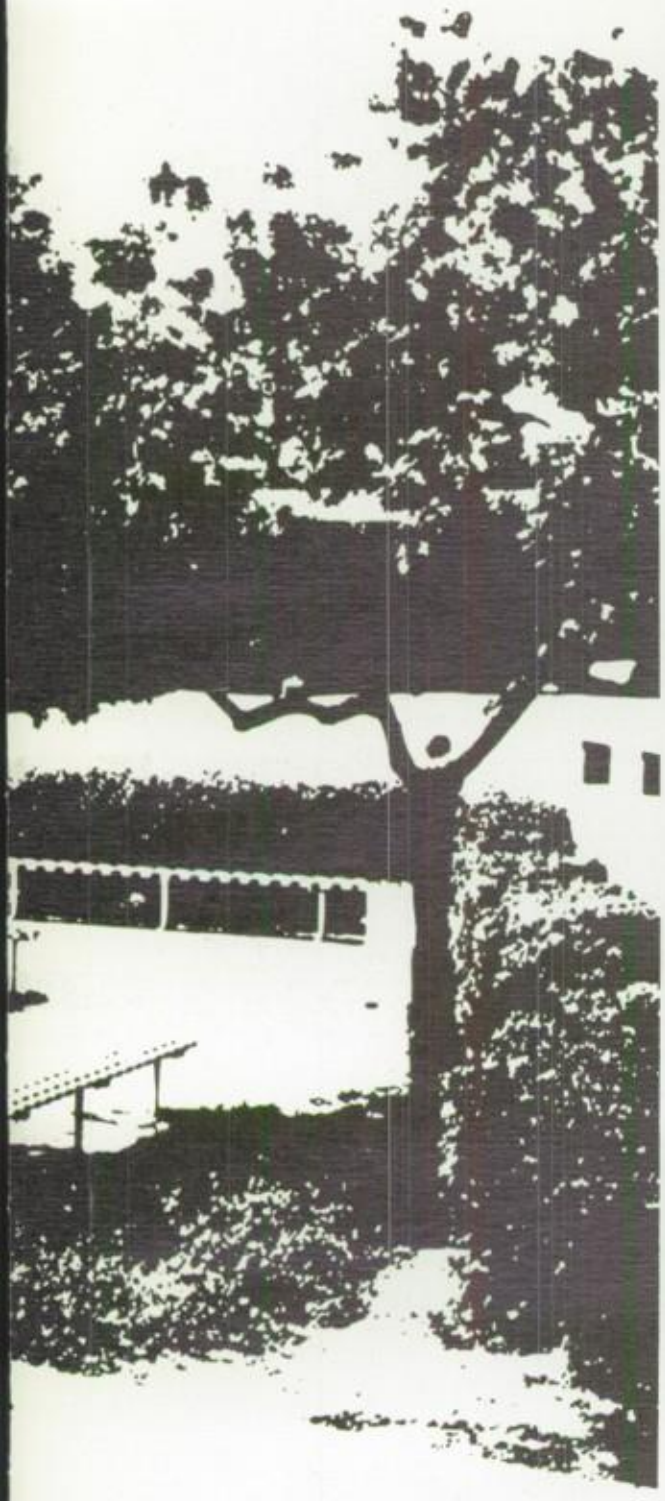

A

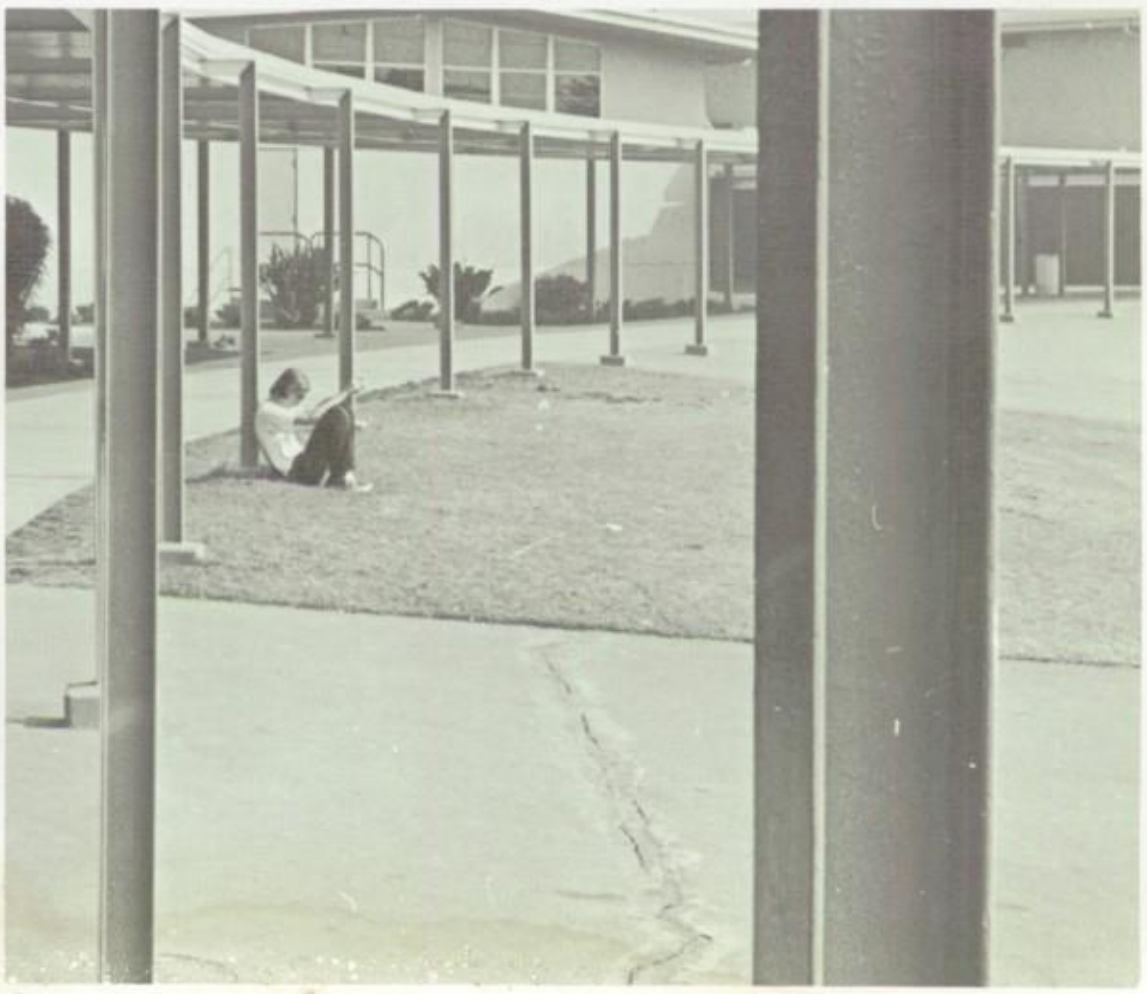

Now that our final pages have been sent in, everyone connected with the yearbook can breathe with relief and commit to memory the hours and hours of work we put in to produce these 212 pages.

Our most challenging undertaking this year was in the photography department. With very few exceptions, all the pictures used in this book were processed by the staff photographers under the able direction of the photo editor, Roger Cota.
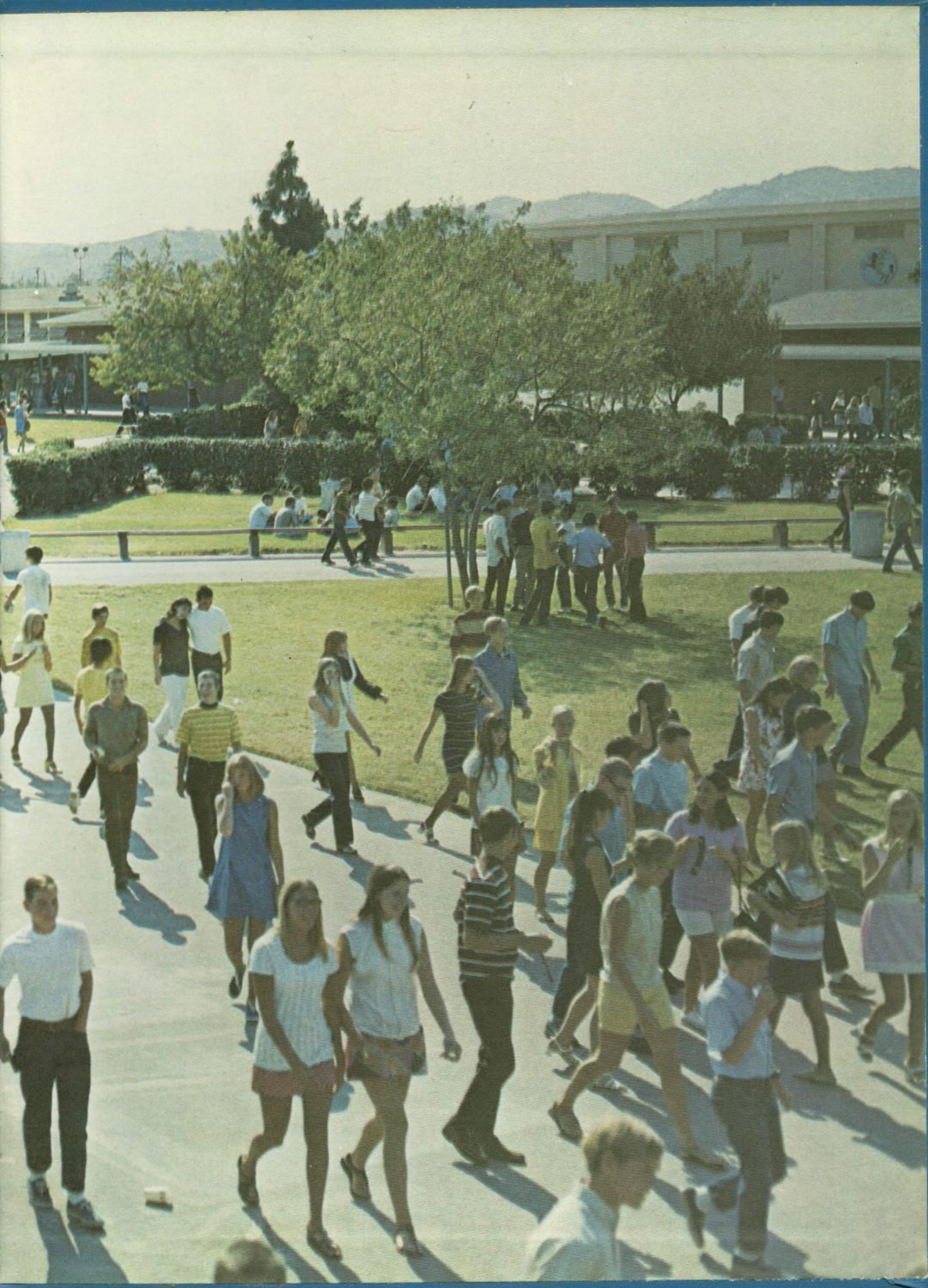
The rest of the staff labored to get out their layouts on time. We have a smaller staff this year but what we lacked in size, we made up in sheer determination. Leslye Melton and Colleen McLellan, my assistant editors, were invaluable not only for their assigned sections but also for any odd jobs that needed attention. Marc Pelletier and John Natale served double duty as photographers and regular staff members. Pam Schaeffer, Cathy Turgetto, Jeanne Richardson, Jo Giametta, Lea Phillips, Marcy Arias, Mary Breier, Tom Reed and Steve Butler were also instrumental in the production of the book. An extra special thanks goes to Mr. Harding, out adviser, for all the time and trouble he has gone to for the staff. Then, I must thank all the people not directly connected with the yearbook for all their cooperation - all the teachers that put up with picture-taking, Mrs. Hoelke for her AV room, and Mrs. Johnson for her financial assistance.